

The Msunduzi Municipality

SUPPLEMENTARY VALUATION ROLL 1 - NOVEMBER 2024

PREPARED IN ACCORDANCE WITH PROVISIONS OF THE LOCAL GOVERNMENT
MUNICIPAL PROPERTY RATES ACT (ACT 6 OF 2004)

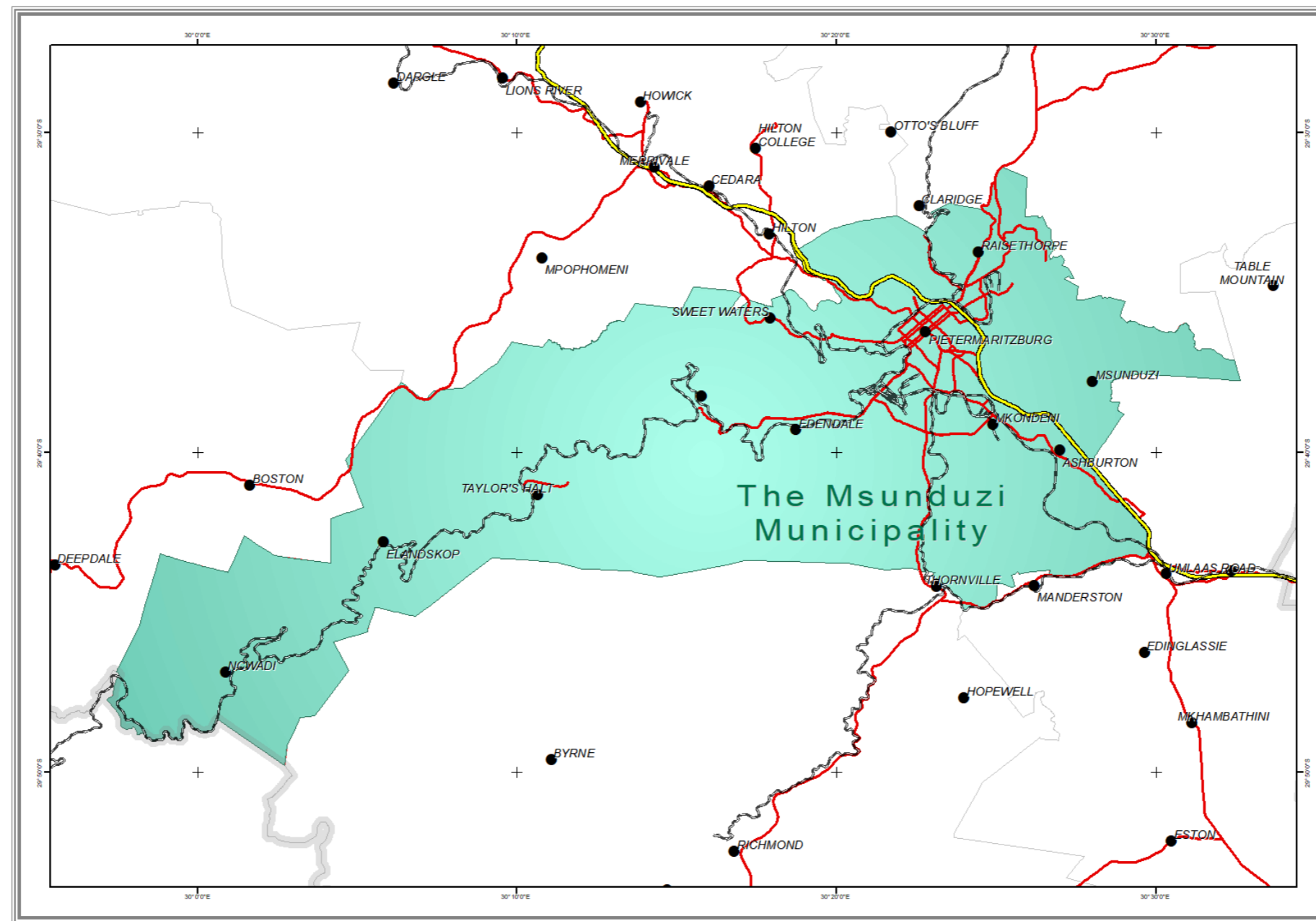

FREEHOLD URBAN



FREEHOLD URBAN

DESCRIPTION	RECORDS	VALUE
Agriculture	6	R6,615,000
Business & Commercial	65	R430,674,000
Impermissable	13	R21,519,000
Industrial	7	R75,738,000
Multiple Use Property	7	R0
Public Service Infrastructure	1	R680,000
Public Service Purpose	14	R778,785,000
Residential	2487	R731,723,000
Vacant Land	1701	R163,930,000

SG32 CODE	TOWNSHIP NAME	ERF NUMBER	PORTION	FARM NAME	OWNER	RATES CATEGORY	ADDRESS	EXTENT	MARKET VALUE	EFFECTIVE DATE	SECTION 78 REASON	USE CATEGORY	SUB UNIT NUMBER	SECTIONAL TITLE SCHEME	SECTIONAL TITLE UNIT	COMMON NAME
NOFT00050000044500002000000000000	ASHBURTON	445	2		[Redacted due to POPIA]	VACANT LAND	22 ELAND DRIVE	19301	R830,000	2024/01/07	78 (1) (f) That must be revalued for any other exceptional reason.	Vacant residential land	000000		0	-
NOFT00050000044500003000000000000	ASHBURTON	445	3		[Redacted due to POPIA]	VACANT LAND	22 ELAND DRIVE	21141	R909,000	2024/01/07	78 (1) (f) That must be revalued for any other exceptional reason.	Vacant residential land	000000		0	-
NOFT00050000044500004000000000000	ASHBURTON	445	4		[Redacted due to POPIA]	VACANT LAND	22 ELAND DRIVE	218	R37,000	2024/01/07	78 (1) (f) That must be revalued for any other exceptional reason.	Vacant residential land	000000		0	-
NOFT00050000044500005000000000000	ASHBURTON	445	5		[Redacted due to POPIA]	VACANT LAND	22 ELAND DRIVE	23233	R999,000	2024/01/07	78 (1) (f) That must be revalued for any other exceptional reason.	Vacant residential land	000000		0	-

SG32 CODE	TOWNSHIP NAME	ERF NUMBER	PORTION	FARM NAME	OWNER	RATES CATEGORY	ADDRESS	EXTENT	MARKET VALUE	EFFECTIVE DATE	SECTION 78 REASON	USE CATEGORY	SUB UNIT NUMBER	SECTIONAL TITLE SCHEME	SECTIONAL TITLE UNIT	COMMON NAME
N0FT005800000050000000000000000000	CLY - CLAVESHAY TOWNSHIP	50	0		[Redacted due to POPIA]	VACANT LAND	50 CLAVESHAY	32377	R971,000	2024/01/07	78 (1) (f) That must be revalued for any other exceptional reason.	Vacant commercial land	000000		0	-
N0FT005800000053000000000000000000	CLY - CLAVESHAY TOWNSHIP	53	0		[Redacted due to POPIA]	VACANT LAND	53 CLAVESHAY	20980	R839,000	2024/01/07	78 (1) (f) That must be revalued for any other exceptional reason.	Vacant residential land	000000		0	-

SG32 CODE	TOWNSHIP NAME	ERF NUMBER	PORTION	FARM NAME	OWNER	RATES CATEGORY	ADDRESS	EXTENT	MARKET VALUE	EFFECTIVE DATE	SECTION 78 REASON	USE CATEGORY	SUB UNIT NUMBER	SECTIONAL TITLE SCHEME	SECTIONAL TITLE UNIT	COMMON NAME
N0FT0060000002330000000000000000	CLELAND	233	0		[Redacted due to POPIA]	VACANT LAND	233 CLELAND	4111	R576,000	2024/01/07	78 (1) (f) That must be revalued for any other exceptional reason.	Vacant residential land	000000		0	-
N0FT0060000003000000000000000000	CLELAND	300	0		[Redacted due to POPIA]	VACANT LAND	PETREA AVENUE	13321	R2,464,000	2024/01/07	78 (1) (f) That must be revalued for any other exceptional reason.	Vacant municipal/institutional land	000000		0	-







bpg
mass appraisals



bpg
mass appraisals



bpg
mass appraisals

SG32 CODE	TOWNSHIP NAME	ERF NUMBER	PORTION	FARM NAME	OWNER	RATES CATEGORY	ADDRESS	EXTENT	MARKET VALUE	EFFECTIVE DATE	SECTION 78 REASON	USE CATEGORY	SUB UNIT NUMBER	SECTIONAL TITLE SCHEME	SECTIONAL TITLE UNIT	COMMON NAME
					POPIA]						exceptional reason.					
N0FT0069000013250000000000000000	COPESVILLE	1325	0		[Redacted due to POPIA]	VACANT LAND	1325 COPESVILLE	422	R0	2024/01/07	78 (1) (f) That must be revalued for any other exceptional reason.	Vacant residential land	000000		0	-
N0FT0069000013260000000000000000	COPESVILLE	1326	0		[Redacted due to POPIA]	VACANT LAND	1326 COPESVILLE	398	R0	2024/01/07	78 (1) (f) That must be revalued for any other exceptional reason.	Vacant residential land	000000		0	-
N0FT0069000013270000000000000000	COPESVILLE	1327	0		[Redacted due to POPIA]	VACANT LAND	1327 COPESVILLE	462	R0	2024/01/07	78 (1) (f) That must be revalued for any other exceptional reason.	Vacant residential land	000000		0	-
N0FT0069000013280000000000000000	COPESVILLE	1328	0		[Redacted due to POPIA]	VACANT LAND	1328 COPESVILLE	409	R0	2024/01/07	78 (1) (f) That must be revalued for any other exceptional reason.	Vacant residential land	000000		0	-
N0FT0069000013290000000000000000	COPESVILLE	1329	0		[Redacted due to POPIA]	VACANT LAND	1329 COPESVILLE	438	R0	2024/01/07	78 (1) (f) That must be revalued for any other exceptional reason.	Vacant residential land	000000		0	-
N0FT0069000013300000000000000000	COPESVILLE	1330	0		[Redacted due to POPIA]	VACANT LAND	1330 COPESVILLE	442	R0	2024/01/07	78 (1) (f) That must be revalued for any other exceptional reason.	Vacant residential land	000000		0	-
N0FT0069000013310000000000000000	COPESVILLE	1331	0		[Redacted due to POPIA]	VACANT LAND	1331 COPESVILLE	349	R0	2024/01/07	78 (1) (f) That must be revalued for any other exceptional reason.	Vacant residential land	000000		0	-
N0FT0069000013350000000000000000	COPESVILLE	1335	0		[Redacted due to POPIA]	VACANT LAND	1335 COPESVILLE	693	R0	2024/01/07	78 (1) (f) That must be revalued for any other exceptional reason.	Vacant residential land	000000		0	-
N0FT0069000013500000000000000000	COPESVILLE	1350	0		[Redacted due to POPIA]	VACANT LAND	1350 COPESVILLE	477	R0	2024/01/07	78 (1) (f) That must be revalued for any other exceptional reason.	Vacant residential land	000000		0	-
N0FT0069000013510000000000000000	COPESVILLE	1351	0		[Redacted due to POPIA]	VACANT LAND	1351 COPESVILLE	519	R0	2024/01/07	78 (1) (f) That must be revalued for any other exceptional reason.	Vacant residential land	000000		0	-
N0FT0069000013520000000000000000	COPESVILLE	1352	0		[Redacted due to POPIA]	VACANT LAND	1352 COPESVILLE	493	R0	2024/01/07	78 (1) (f) That must be revalued for any other exceptional reason.	Vacant residential land	000000		0	-
N0FT0069000013530000000000000000	COPESVILLE	1353	0		[Redacted due to POPIA]	VACANT LAND	1353 COPESVILLE	442	R0	2024/01/07	78 (1) (f) That must be revalued for any other exceptional reason.	Vacant residential land	000000		0	-
N0FT0069000013540000000000000000	COPESVILLE	1354	0		[Redacted due to POPIA]	VACANT LAND	1354 COPESVILLE	420	R0	2024/01/07	78 (1) (f) That must be revalued for any other exceptional reason.	Vacant residential land	000000		0	-
N0FT0069000013550000000000000000	COPESVILLE	1355	0		[Redacted due to POPIA]	VACANT LAND	1355 COPESVILLE	439	R0	2024/01/07	78 (1) (f) That must be revalued for any other exceptional reason.	Vacant residential land	000000		0	-
N0FT0069000013560000000000000000	COPESVILLE	1356	0		[Redacted due to POPIA]	VACANT LAND	1356 COPESVILLE	458	R0	2024/01/07	78 (1) (f) That must be revalued for any other exceptional reason.	Vacant residential land	000000		0	-
N0FT0069000013570000000000000000	COPESVILLE	1357	0		[Redacted due to POPIA]	VACANT LAND	1357 COPESVILLE	477	R0	2024/01/07	78 (1) (f) That must be revalued for any other exceptional reason.	Vacant residential land	000000		0	-
N0FT0069000013580000000000000000	COPESVILLE	1358	0		[Redacted due to POPIA]	VACANT LAND	1358 COPESVILLE	495	R0	2024/01/07	78 (1) (f) That must be revalued for any other exceptional reason.	Vacant residential land	000000		0	-
N0FT0069000013590000000000000000	COPESVILLE	1359	0		[Redacted due to POPIA]	VACANT LAND	1359 COPESVILLE	514	R0	2024/01/07	78 (1) (f) That must be revalued for any other exceptional reason.	Vacant residential land	000000		0	-
N0FT0069000013600000000000000000	COPESVILLE	1360	0		[Redacted due to POPIA]	VACANT LAND	1360 COPESVILLE	636	R0	2024/01/07	78 (1) (f) That must be revalued for any other exceptional reason.	Vacant residential land	000000		0	-
N0FT0069000013610000000000000000	COPESVILLE	1361	0		[Redacted due to POPIA]	VACANT LAND	1361 COPESVILLE	609	R0	2024/01/07	78 (1) (f) That must be revalued for any other exceptional reason.	Vacant residential land	000000		0	-
N0FT0069000013620000000000000000	COPESVILLE	1362	0		[Redacted due to POPIA]	VACANT LAND	1362 COPESVILLE	704	R0	2024/01/07	78 (1) (f) That must be revalued for any other exceptional reason.	Vacant residential land	000000		0	-
N0FT0069000013630000000000000000	COPESVILLE	1363	0		[Redacted due to POPIA]	VACANT LAND	1363 COPESVILLE	645	R0	2024/01/07	78 (1) (f) That must be revalued for any other exceptional reason.	Vacant residential land	000000		0	-
N0FT0069000013640000000000000000	COPESVILLE	1364	0		[Redacted due to POPIA]	VACANT LAND	1364 COPESVILLE	701	R0	2024/01/07	78 (1) (f) That must be revalued for any other exceptional reason.	Vacant residential land	000000		0	-
N0FT0069000013650000000000000000	COPESVILLE	1365	0		[Redacted due to POPIA]	VACANT LAND	1365 COPESVILLE	702	R0	2024/01/07	78 (1) (f) That must be revalued for any other exceptional reason.	Vacant residential land	000000		0	-
N0FT0069000013660000000000000000	COPESVILLE	1366	0		[Redacted due to POPIA]	RESIDENTIAL	1366 MERCEDES DRIVE	50107	R1,200,000	2024/01/07	78 (1) (f) That must be revalued for any other exceptional reason.	Multiple Dwelling Informal / Formal	000000		0	-
N0FT0069000013670000000000000000	COPESVILLE	1367	0		[Redacted due to POPIA]	VACANT LAND	1367 COPESVILLE	472	R0	2024/01/07	78 (1) (f) That must be revalued for any other exceptional reason.	Vacant residential land	000000		0	-
N0FT0069000013680000000000000000	COPESVILLE	1368	0		[Redacted due to POPIA]	VACANT LAND	1368 COPESVILLE	371	R0	2024/01/07	78 (1) (f) That must be revalued for any other exceptional reason.	Vacant residential land	000000		0	-
N0FT0069000013690000000000000000	COPESVILLE	1369	0		[Redacted due to POPIA]	VACANT LAND	1369 COPESVILLE	384	R0	2024/01/07	78 (1) (f) That must be revalued for any other exceptional reason.	Vacant residential land	000000		0	-
N0FT0069000013700000000000000000	COPESVILLE	1370	0		[Redacted due to POPIA]	VACANT LAND	1370 COPESVILLE	470	R0	2024/01/07	78 (1) (f) That must be revalued for any other exceptional reason.	Vacant residential land	000000		0	-
N0FT0069000013710000000000000000	COPESVILLE	1371	0		[Redacted due to POPIA]	VACANT LAND	1371 COPESVILLE	479	R0	2024/01/07	78 (1) (f) That must be revalued for any other exceptional reason.	Vacant residential land	000000		0	-
N0FT0069000013720000000000000000	COPESVILLE	1372	0		[Redacted due to POPIA]	VACANT LAND	1372 COPESVILLE	418	R0	2024/01/07	78 (1) (f) That must be revalued for any other exceptional reason.	Vacant residential land	000000		0	-
N0FT0069000013730000000000000000	COPESVILLE	1373	0		[Redacted due to POPIA]	VACANT LAND	1373 COPESVILLE	475	R0	2024/01/07	78 (1) (f) That must be revalued for any other exceptional reason.	Vacant residential land	000000		0	-
N0FT0069000013750000000000000000	COPESVILLE	1375	0		[Redacted due to POPIA]	VACANT LAND	1375 COPESVILLE	561	R0	2024/01/07	78 (1) (f) That must be revalued for any other exceptional reason.	Vacant residential land	000000		0	-
N0FT0069000013760000000000000000	COPESVILLE	1376	0		[Redacted due to POPIA]	VACANT LAND	1376 COPESVILLE	454	R0	2024/01/07	78 (1) (f) That must be revalued for any other exceptional reason.	Vacant residential land	000000		0	-
N0FT0069000013770000000000000000	COPESVILLE	1377	0		[Redacted due to POPIA]	VACANT LAND	1377 COPESVILLE	544	R0	2024/01/07	78 (1) (f) That must be revalued for any other exceptional reason.	Vacant residential land	000000		0	-
N0FT0069000013780000000000000000	COPESVILLE	1378	0		[Redacted due to POPIA]	VACANT LAND	1378 COPESVILLE	701	R0	2024/01/07	78 (1) (f) That must be revalued for any other exceptional reason.	Vacant residential land	000000		0	-
N0FT0069000013790000000000000000	COPESVILLE	1379	0		[Redacted due to POPIA]	VACANT LAND	1379 COPESVILLE	502	R0	2024/01/07	78 (1) (f) That must be revalued for any other exceptional reason.	Vacant residential land	000000		0	-
N0FT0069000013800000000000000000	COPESVILLE	1380	0		[Redacted due to POPIA]	VACANT LAND	1380 COPESVILLE	685	R0	2024/01/07	78 (1) (f) That must be revalued for any other exceptional reason.	Vacant residential land	000000		0	-



bpg
mass appraisals

SG32 CODE	TOWNSHIP NAME	ERF NUMBER	PORTION	FARM NAME	OWNER	RATES CATEGORY	ADDRESS	EXTENT	MARKET VALUE	EFFECTIVE DATE	SECTION 78 REASON	USE CATEGORY	SUB UNIT NUMBER	SECTIONAL TITLE SCHEME	SECTIONAL TITLE UNIT	COMMON NAME
					POPIA]						exceptional reason.					
NOFT0069000021770000000000000000	COPESVILLE	2177	0		[Redacted due to POPIA]	VACANT LAND	2177 COPENVILLE	351	R0	2024/01/07	78 (1) (f) That must be revalued for any other exceptional reason.	Vacant residential land	000000		0	-
NOFT0069000021780000000000000000	COPESVILLE	2178	0		[Redacted due to POPIA]	VACANT LAND	2178 COPENVILLE	299	R0	2024/01/07	78 (1) (f) That must be revalued for any other exceptional reason.	Vacant residential land	000000		0	-
NOFT0069000021790000000000000000	COPESVILLE	2179	0		[Redacted due to POPIA]	VACANT LAND	2179 COPENVILLE	300	R0	2024/01/07	78 (1) (f) That must be revalued for any other exceptional reason.	Vacant residential land	000000		0	-
NOFT0069000021800000000000000000	COPESVILLE	2180	0		[Redacted due to POPIA]	VACANT LAND	2180 COPENVILLE	326	R0	2024/01/07	78 (1) (f) That must be revalued for any other exceptional reason.	Vacant residential land	000000		0	-
NOFT0069000021810000000000000000	COPESVILLE	2181	0		[Redacted due to POPIA]	VACANT LAND	2181 COPENVILLE	300	R0	2024/01/07	78 (1) (f) That must be revalued for any other exceptional reason.	Vacant residential land	000000		0	-
NOFT0069000021820000000000000000	COPESVILLE	2182	0		[Redacted due to POPIA]	VACANT LAND	2182 COPENVILLE	301	R0	2024/01/07	78 (1) (f) That must be revalued for any other exceptional reason.	Vacant residential land	000000		0	-
NOFT0069000021830000000000000000	COPESVILLE	2183	0		[Redacted due to POPIA]	VACANT LAND	2183 COPENVILLE	557	R0	2024/01/07	78 (1) (f) That must be revalued for any other exceptional reason.	Vacant residential land	000000		0	-
NOFT0069000021860000000000000000	COPESVILLE	2186	0		[Redacted due to POPIA]	VACANT LAND	2186 COPENVILLE	337	R0	2024/01/07	78 (1) (f) That must be revalued for any other exceptional reason.	Vacant residential land	000000		0	-
NOFT0069000021990000000000000000	COPESVILLE	2199	0		[Redacted due to POPIA]	VACANT LAND	2199 COPENVILLE	311	R0	2024/01/07	78 (1) (f) That must be revalued for any other exceptional reason.	Vacant residential land	000000		0	-
NOFT0069000022000000000000000000	COPESVILLE	2200	0		[Redacted due to POPIA]	VACANT LAND	2200 COPENVILLE	314	R0	2024/01/07	78 (1) (f) That must be revalued for any other exceptional reason.	Vacant residential land	000000		0	-
NOFT0069000022010000000000000000	COPESVILLE	2201	0		[Redacted due to POPIA]	VACANT LAND	2201 COPENVILLE	336	R0	2024/01/07	78 (1) (f) That must be revalued for any other exceptional reason.	Vacant residential land	000000		0	-
NOFT0069000022020000000000000000	COPESVILLE	2202	0		[Redacted due to POPIA]	VACANT LAND	2202 COPENVILLE	980	R0	2024/01/07	78 (1) (f) That must be revalued for any other exceptional reason.	Vacant residential land	000000		0	-
NOFT0069000022220000000000000000	COPESVILLE	2222	0		[Redacted due to POPIA]	VACANT LAND	2222 COPENVILLE	519	R0	2024/01/07	78 (1) (f) That must be revalued for any other exceptional reason.	Vacant residential land	000000		0	-
NOFT0069000022270000000000000000	COPESVILLE	2227	0		[Redacted due to POPIA]	VACANT LAND	2227 COPENVILLE	502	R0	2024/01/07	78 (1) (f) That must be revalued for any other exceptional reason.	Vacant residential land	000000		0	-
NOFT0069000022300000000000000000	COPESVILLE	2230	0		[Redacted due to POPIA]	VACANT LAND	2230 COPENVILLE	582	R0	2024/01/07	78 (1) (f) That must be revalued for any other exceptional reason.	Vacant residential land	000000		0	-
NOFT0069000022310000000000000000	COPESVILLE	2231	0		[Redacted due to POPIA]	VACANT LAND	2231 COPENVILLE	2795	R0	2024/01/07	78 (1) (f) That must be revalued for any other exceptional reason.	Vacant residential land	000000		0	-
NOFT0069000022750000000000000000	COPESVILLE	2275	0		[Redacted due to POPIA]	VACANT LAND	2275 COPENVILLE	2	R0	2024/01/07	78 (1) (f) That must be revalued for any other exceptional reason.	Vacant residential land	000000		0	-
NOFT0069000022870000000000000000	COPESVILLE	2287	0		[Redacted due to POPIA]	RESIDENTIAL	2287 NEW GREYTOWN ROAD	21102	R850,000	2024/01/07	78 (1) (f) That must be revalued for any other exceptional reason.	Multiple Dwelling Informal / Formal	000000		0	-
NOFT0069000022920000000000000000	COPESVILLE	2292	0		[Redacted due to POPIA]	VACANT LAND	2292 COPENVILLE	6740	R0	2024/01/07	78 (1) (f) That must be revalued for any other exceptional reason.	Vacant residential land	000000		0	-

SG32 CODE	TOWNSHIP NAME	ERF NUMBER	PORTION	FARM NAME	OWNER	RATES CATEGORY	ADDRESS	EXTENT	MARKET VALUE	EFFECTIVE DATE	SECTION 78 REASON	USE CATEGORY	SUB UNIT NUMBER	SECTIONAL TITLE SCHEME	SECTIONAL TITLE UNIT	COMMON NAME
NOFT007900000009000000000000000000	DENNISFIELD	9	0		[Redacted due to POPIA]	RESIDENTIAL	0 HH27	1012	R650,000	2024/01/07	78 (1) (e) Substantially incorrectly valued during the last GV.	Single family	000000		0	-

SG32 CODE	TOWNSHIP NAME	ERF NUMBER	PORTION	FARM NAME	OWNER	RATES CATEGORY	ADDRESS	EXTENT	MARKET VALUE	EFFECTIVE DATE	SECTION 78 REASON	USE CATEGORY	SUB UNIT NUMBER	SECTIONAL TITLE SCHEME	SECTIONAL TITLE UNIT	COMMON NAME
N0FT00890000004000100000000000	EDENDALE	4	10		[Redacted due to POPIA]	RESIDENTIAL	17354 HANTSA ROAD	2027	R780,000	2024/01/07	78 (1) (f) That must be revalued for any other exceptional reason.	Single family	000000		0	-
N0FT00890000005000030000000000	EDENDALE	5	3		[Redacted due to POPIA]	RESIDENTIAL	HANTSA ROAD	2023	R950,000	2024/01/07	78 (1) (f) That must be revalued for any other exceptional reason.	Detached structures only	000000		0	-
N0FT00890000005000070000000000	EDENDALE	5	7		[Redacted due to POPIA]	RESIDENTIAL	20321 HH7	2023	R750,000	2024/01/07	78 (1) (e) Substantially incorrectly valued during the last GV.	Single family	000000		0	-
N0FT00890000005000090000000000	EDENDALE	5	9		[Redacted due to POPIA]	RESIDENTIAL	HH7	826	R870,000	2024/01/07	78 (1) (e) Substantially incorrectly valued during the last GV.	Two family	000000		0	-
N0FT00890000005000110000000000	EDENDALE	5	11		[Redacted due to POPIA]	RESIDENTIAL	HH7	2023	R1,094,000	2024/01/07	79 Administrative corrections	Detached structures only	000000		0	-
N0FT00890000005000210000000000	EDENDALE	5	21		[Redacted due to POPIA]	RESIDENTIAL	230 HH7	2023	R1,184,000	2024/01/07	79 Administrative corrections	Boarding/Lodging house	000000		0	-
N0FT00890000005000390000000000	EDENDALE	5	39		[Redacted due to POPIA]	RESIDENTIAL	39 HLENGWA ROAD	2085	R650,000	2024/01/07	78 (1) (e) Substantially incorrectly valued during the last GV.	Single family	000000		0	-
N0FT00890000005000490000000000	EDENDALE	5	49		[Redacted due to POPIA]	RESIDENTIAL	HH7	1301	R830,000	2024/01/07	78 (1) (f) That must be revalued for any other exceptional reason.	Two family	000000		0	-
N0FT00890000005000700000000000	EDENDALE	5	70		[Redacted due to POPIA]	RESIDENTIAL	HH6	1301	R850,000	2024/01/07	78 (1) (e) Substantially incorrectly valued during the last GV.	Boarding/Lodging house	000000		0	-
N0FT00890000005000720000000000	EDENDALE	5	72		[Redacted due to POPIA]	RESIDENTIAL	1619 HH6	1301	R950,000	2024/01/07	78 (1) (f) That must be revalued for any other exceptional reason.	Boarding/Lodging house	000000		0	-
N0FT00890000005000740000000000	EDENDALE	5	74		[Redacted due to POPIA]	RESIDENTIAL	V772	1482	R750,000	2024/01/07	78 (1) (e) Substantially incorrectly valued during the last GV.	Single family	000000		0	-
N0FT00890000008000020000000000	EDENDALE	8	2		[Redacted due to POPIA]	RESIDENTIAL	V766	8094	R580,000	2024/01/07	78 (1) (g) Change of rates category.	Multiple Dwelling Informal / Formal	000000		0	-
N0FT00890000001100020000000000	EDENDALE	11	20		[Redacted due to POPIA]	RESIDENTIAL	1 HH26	1986	R820,000	2024/01/07	78 (1) (e) Substantially incorrectly valued during the last GV.	Two family	000000		0	-
N0FT00890000001100024000000000	EDENDALE	11	24		[Redacted due to POPIA]	RESIDENTIAL	HH26	2019	R850,000	2024/01/07	78 (1) (e) Substantially incorrectly valued during the last GV.	Boarding/Lodging house	000000		0	-
N0FT00890000001200014000000000	EDENDALE	12	14		[Redacted due to POPIA]	RESIDENTIAL	HH16	990	R1,140,000	2024/01/07	79 Administrative corrections	Two family	000000		0	-
N0FT00890000001200020000000000	EDENDALE	12	20		[Redacted due to POPIA]	RESIDENTIAL	HH16	1199	R780,000	2024/01/07	78 (1) (e) Substantially incorrectly valued during the last GV.	Single family	000000		0	-
N0FT00890000001200021000000000	EDENDALE	12	21		[Redacted due to POPIA]	RESIDENTIAL	HH16	1023	R800,000	2024/01/07	78 (1) (f) That must be revalued for any other exceptional reason.	Single family	000000		0	-
N0FT00890000001200031000000000	EDENDALE	12	31		[Redacted due to POPIA]	RESIDENTIAL	HH16	15412	R1,200,000	2024/01/07	78 (1) (f) That must be revalued for any other exceptional reason.	Multiple Dwelling Informal / Formal	000000		0	-
N0FT00890000001400003000000000	EDENDALE	14	3		[Redacted due to POPIA]	RESIDENTIAL	V760	2035	R750,000	2024/01/07	78 (1) (f) That must be revalued for any other exceptional reason.	Two family	000000		0	-
N0FT00890000001500015000000000	EDENDALE	15	15		[Redacted due to POPIA]	RESIDENTIAL	DAMBUZA ROAD	4046	R450,000	2024/01/07	78 (1) (e) Substantially incorrectly valued during the last GV.	Detached structures only	000000		0	-
N0FT00890000001500018000000000	EDENDALE	15	18		[Redacted due to POPIA]	RESIDENTIAL	DAMBUZA ROAD	5531	R510,000	2024/01/07	78 (1) (f) That must be revalued for any other exceptional reason.	Multiple Dwelling Informal / Formal	000000		0	-
N0FT00890000001500083000000000	EDENDALE	15	83		[Redacted due to POPIA]	RESIDENTIAL	DAMBUZA ROAD	1296	R780,000	2024/01/07	78 (1) (f) That must be revalued for any other exceptional reason.	Detached structures only	000000		0	-
N0FT00890000001500087000000000	EDENDALE	15	87		[Redacted due to POPIA]	RESIDENTIAL	V774	7119	R550,000	2024/01/07	78 (1) (f) That must be revalued for any other exceptional reason.	Detached structures only	000000		0	-
N0FT00890000001500101000000000	EDENDALE	15	101		[Redacted due to POPIA]	RESIDENTIAL	3733 V775	2382	R1,173,000	2024/01/07	78 (1) (f) That must be revalued for any other exceptional reason.	Detached structures only	000000		0	-
N0FT00890000001600003000000000	EDENDALE	16	3		[Redacted due to POPIA]	RESIDENTIAL	V697	4047	R850,000	2024/01/07	78 (1) (f) That must be revalued for any other exceptional reason.	Multiple Dwelling Informal / Formal	000000		0	-
N0FT00890000001600004000000000	EDENDALE	16	4		[Redacted due to POPIA]	RESIDENTIAL	V697	4047	R740,000	2024/01/07	78 (1) (f) That must be revalued for any other exceptional reason.	Multiple Dwelling Informal / Formal	000000		0	-
N0FT00890000001600005000000000	EDENDALE	16	5		[Redacted due to POPIA]	RESIDENTIAL	0 DAMBUZA ROAD	4047	R1,100,000	2024/01/07	78 (1) (f) That must be revalued for any other exceptional reason.	Multiple Dwelling Informal / Formal	000000		0	-
N0FT00890000001700001000000000	EDENDALE	17	1		[Redacted due to POPIA]	RESIDENTIAL	17-Jan EDENDALE	5301	R550,000	2024/01/07	78 (1) (f) That must be revalued for any other exceptional reason.	Multiple Dwelling Informal / Formal	000000		0	-
N0FT00890000001700002000000000	EDENDALE	17	2		[Redacted due to POPIA]	RESIDENTIAL	DAMBUZA ROAD	8094	R830,000	2024/01/07	78 (1) (f) That must be revalued for any other exceptional reason.	Multiple Dwelling Informal / Formal	000000		0	-
N0FT00890000001900008000000000	EDENDALE	19	8		[Redacted due to POPIA]	RESIDENTIAL	HH18	4408	R650,000	2024/01/07	78 (1) (f) That must be revalued for any other exceptional reason.	Multiple Dwelling Informal / Formal	000000		0	-
N0FT00890000002100003000000000	EDENDALE	21	3		[Redacted due to POPIA]	RESIDENTIAL	B23	2312	R1,120,000	2024/01/07	78 (1) (f) That must be revalued for any other exceptional reason.	Detached structures only	000000		0	-
N0FT00890000002100004000000000	EDENDALE	21	4		[Redacted due to POPIA]	RESIDENTIAL	B23	2322	R750,000	2024/01/07	78 (1) (e) Substantially incorrectly valued during the last GV.	Single family	000000		0	-
N0FT00890000002100024000000000	EDENDALE	21	24		[Redacted due to POPIA]	RESIDENTIAL	MOSES MABHIDA ROAD	1876	R950,000	2024/01/07	78 (1) (f) That must be revalued for any other exceptional reason.	Boarding/Lodging house	000000		0	-
N0FT00890000002100026000000000	EDENDALE	21	26		[Redacted due to POPIA]	RESIDENTIAL	18 B26	2023	R1,478,000	2024/01/07	79 Administrative corrections	Boarding/Lodging house	000000		0	-
N0FT00890000002100031000000000	EDENDALE	21	31		[Redacted due to POPIA]	RESIDENTIAL	B26	2190	R750,000	2024/01/07	78 (1) (e) Substantially incorrectly valued during the last GV.	Single family	000000		0	-
N0FT00890000002100033000000000	EDENDALE	21	33		[Redacted due to POPIA]	RESIDENTIAL	0 B25	1521	R850,000	2024/01/07	78 (1) (e) Substantially incorrectly valued during the last GV.	Two family	000000		0	-
N0FT00890000002100040000000000	EDENDALE	21	40		[Redacted due to POPIA]	RESIDENTIAL	B24	2024	R850,000	2024/01/07	78 (1) (f) That must be revalued for any other exceptional reason.	Detached structures only	000000		0	-
N0FT00890000002100044000000000	EDENDALE	21	44		[Redacted due to POPIA]	RESIDENTIAL	B22	1503	R320,000	2024/01/07	78 (1) (f) That must be revalued for any other exceptional reason.	Single family	000000		0	-
N0FT00890000002100063000000000	EDENDALE	21	63		[Redacted due to	RESIDENTIAL	B27	2023	R890,000	2024/01/07	78 (1) (f) That must be revalued for any other	Single family	000000		0	-

SG32 CODE	TOWNSHIP NAME	ERF NUMBER	PORTION	FARM NAME	OWNER	RATES CATEGORY	ADDRESS	EXTENT	MARKET VALUE	EFFECTIVE DATE	SECTION 78 REASON	USE CATEGORY	SUB UNIT NUMBER	SECTIONAL TITLE SCHEME	SECTIONAL TITLE UNIT	COMMON NAME
					POPIA]						exceptional reason.					
NOFT0089000000210006700000000000	EDENDALE	21	67		[Redacted due to POPIA]	RESIDENTIAL	B22	2207	R780,000	2024/01/07	78 (1) (f) That must be revalued for any other exceptional reason.	Single family	000000		0	-
NOFT0089000000210008700000000000	EDENDALE	21	87		[Redacted due to POPIA]	RESIDENTIAL	3376 B25	1682	R1,921,000	2024/01/07	79 Administrative corrections	Block of flats	000000		0	-
NOFT0089000000220001300000000000	EDENDALE	22	13		[Redacted due to POPIA]	RESIDENTIAL	66 B32	2883	R1,100,000	2024/01/07	78 (1) (f) That must be revalued for any other exceptional reason.	Detached structures only	000000		0	-
NOFT0089000000230002000000000000	EDENDALE	23	20		[Redacted due to POPIA]	RESIDENTIAL	B32	2297	R890,000	2024/01/07	78 (1) (e) Substantially incorrectly valued during the last GV.	Boarding/Lodging house	000000		0	-
NOFT0089000000280001300000000000	EDENDALE	28	13		[Redacted due to POPIA]	RESIDENTIAL	CALUZA ROAD	1727	R820,000	2024/01/07	78 (1) (e) Substantially incorrectly valued during the last GV.	Single family	000000		0	-
NOFT0089000000280001500000000000	EDENDALE	28	15		[Redacted due to POPIA]	RESIDENTIAL	CALUZA ROAD	1752	R960,000	2024/01/07	78 (1) (e) Substantially incorrectly valued during the last GV.	Single family	000000		0	-
NOFT0089000000310000900000000000	EDENDALE	31	9		[Redacted due to POPIA]	RESIDENTIAL	0 HH10	4058	R1,033,000	2024/01/07	79 Administrative corrections	Boarding/Lodging house	000000		0	-
NOFT0089000000310001000000000000	EDENDALE	31	10		[Redacted due to POPIA]	RESIDENTIAL	0 HH10	3670	R820,000	2024/01/07	78 (1) (e) Substantially incorrectly valued during the last GV.	Two family	000000		0	-
NOFT0089000000310003400000000000	EDENDALE	31	34		[Redacted due to POPIA]	RESIDENTIAL	HH10	1833	R780,000	2024/01/07	78 (1) (f) That must be revalued for any other exceptional reason.	Single family	000000		0	-
NOFT0089000000340000000000000000	EDENDALE	34	0		[Redacted due to POPIA]	RESIDENTIAL	428 MOSES MABHIDA ROAD	41961	R1,850,000	2024/01/07	78 (1) (f) That must be revalued for any other exceptional reason.	Multiple Dwelling Informal / Formal	000000		0	-
NOFT0089000000710000000000000000	EDENDALE	71	0		[Redacted due to POPIA]	RESIDENTIAL	MOSES MABHIDA ROAD	4476	R1,089,000	2024/01/07	79 Administrative corrections	Detached structures only	000000		0	-
NOFT0089000000750001200000000000	EDENDALE	75	12		[Redacted due to POPIA]	RESIDENTIAL	MOSES MABHIDA ROAD	2990	R380,000	2024/01/07	78 (1) (f) That must be revalued for any other exceptional reason.	Multiple Dwelling Informal / Formal	000000		0	-
NOFT0089000000930000100000000000	EDENDALE	93	1		[Redacted due to POPIA]	RESIDENTIAL	Y750	4130	R920,000	2024/01/07	78 (1) (f) That must be revalued for any other exceptional reason.	Multiple Dwelling Informal / Formal	000000		0	-
NOFT0089000000950000000000000000	EDENDALE	95	0		[Redacted due to POPIA]	RESIDENTIAL	525 INYONI PLACE	16290	R850,000	2024/01/07	78 (1) (f) That must be revalued for any other exceptional reason.	Multiple Dwelling Informal / Formal	000000		0	-
NOFT0089000001010000100000000000	EDENDALE	101	1		[Redacted due to POPIA]	RESIDENTIAL	101/1 EDENDALE	3994	R700,000	2024/01/07	78 (1) (f) That must be revalued for any other exceptional reason.	Multiple Dwelling Informal / Formal	000000		0	-
NOFT0089000001010000200000000000	EDENDALE	101	2		[Redacted due to POPIA]	RESIDENTIAL	188 MOSES MABHIDA ROAD	4004	R1,500,000	2024/01/07	78 (1) (f) That must be revalued for any other exceptional reason.	Multiple Dwelling Informal / Formal	000000		0	-
NOFT0089000001020000000000000000	EDENDALE	102	0		[Redacted due to POPIA]	RESIDENTIAL	INYONI PLACE	24421	R1,700,000	2024/01/07	78 (1) (f) That must be revalued for any other exceptional reason.	Multiple Dwelling Informal / Formal	000000		0	-
NOFT0089000001520000000000000000	EDENDALE	152	0		[Redacted due to POPIA]	RESIDENTIAL	SCOTT STREET	4889	R480,000	2024/01/07	78 (1) (f) That must be revalued for any other exceptional reason.	Multiple Dwelling Informal / Formal	000000		0	-
NOFT0089000001930000000000000000	EDENDALE	193	0		[Redacted due to POPIA]	RESIDENTIAL	WATERWORKS ROAD	404	R1,100,000	2024/01/07	78 (1) (e) Substantially incorrectly valued during the last GV.	Detached structures only	000000		0	-
NOFT0089000001940000000000000000	EDENDALE	194	0		[Redacted due to POPIA]	RESIDENTIAL	WATERWORKS ROAD	8204	R820,000	2024/01/07	78 (1) (f) That must be revalued for any other exceptional reason.	Detached structures only	000000		0	-
NOFT0089000001970000000000000000	EDENDALE	197	0		[Redacted due to POPIA]	RESIDENTIAL	SITEBHISINI ROAD	13346	R2,450,000	2024/01/07	79 Administrative corrections	Boarding/Lodging house	000000		0	-
NOFT0089000002010000000000000000	EDENDALE	201	0		[Redacted due to POPIA]	RESIDENTIAL	SITEBESI ROAD	4424	R1,381,000	2024/01/07	79 Administrative corrections	Residential & Business (51%+ Res)	000000		0	-
NOFT0089000002020000000000000000	EDENDALE	202	0		[Redacted due to POPIA]	RESIDENTIAL	MOSES MABHIDA ROAD	6929	R680,000	2024/01/07	78 (1) (f) That must be revalued for any other exceptional reason.	Boarding/Lodging house	000000		0	-
NOFT0089000002030000900000000000	EDENDALE	203	9		[Redacted due to POPIA]	RESIDENTIAL	MOSES MABHIDA ROAD	1307	R650,000	2024/01/07	78 (1) (f) That must be revalued for any other exceptional reason.	Detached structures only	000000		0	-
NOFT0089000002330000100000000000	EDENDALE	233	1		[Redacted due to POPIA]	RESIDENTIAL	DAMBUZA ROAD	14532	R1,300,000	2024/01/07	78 (1) (f) That must be revalued for any other exceptional reason.	Multiple Dwelling Informal / Formal	000000		0	-
NOFT0089000002330004100000000000	EDENDALE	233	41		[Redacted due to POPIA]	RESIDENTIAL	HH14	770	R850,000	2024/01/07	78 (1) (f) That must be revalued for any other exceptional reason.	Two family	000000		0	-
NOFT0089000002590000000000000000	EDENDALE	259	0		[Redacted due to POPIA]	RESIDENTIAL	Y743	7650	R530,000	2024/01/07	78 (1) (f) That must be revalued for any other exceptional reason.	Multiple Dwelling Informal / Formal	000000		0	-
NOFT0089000002600000000000000000	EDENDALE	260	0		[Redacted due to POPIA]	RESIDENTIAL	260/0 EDENDALE	5373	R680,000	2024/01/07	78 (1) (f) That must be revalued for any other exceptional reason.	Detached structures only	000000		0	-
NOFT0089000002750000000000000000	EDENDALE	275	0		[Redacted due to POPIA]	RESIDENTIAL	SINATING ROAD	24281	R1,350,000	2024/01/07	78 (1) (f) That must be revalued for any other exceptional reason.	Multiple Dwelling Informal / Formal	000000		0	-
NOFT0089000003560000000000000000	EDENDALE	356	0		[Redacted due to POPIA]	RESIDENTIAL	Z100	115127	R2,800,000	2024/01/07	78 (1) (f) That must be revalued for any other exceptional reason.	Multiple Dwelling Informal / Formal	000000		0	-
NOFT0089000004330000000000000000	EDENDALE	433	0		[Redacted due to POPIA]	RESIDENTIAL	JESSIE ROAD	1737	R820,000	2024/01/07	78 (1) (f) That must be revalued for any other exceptional reason.	Detached structures only	000000		0	-
NOFT0089000006660000000000000000	EDENDALE	666	0		[Redacted due to POPIA]	RESIDENTIAL	SCOTT STREET	1107	R450,000	2024/01/07	78 (1) (f) That must be revalued for any other exceptional reason.	Single family	000000		0	-
NOFT0089000006850000200000000000	EDENDALE	685	2		[Redacted due to POPIA]	RESIDENTIAL	685/2 EDENDALE	1494	R780,000	2024/01/07	78 (1) (e) Substantially incorrectly valued during the last GV.	Single family	000000		0	-
NOFT0089000007150000000000000000	EDENDALE	715	0		[Redacted due to POPIA]	RESIDENTIAL	KEREEN STREET	2023	R350,000	2024/01/07	78 (1) (f) That must be revalued for any other exceptional reason.	Single family	000000		0	-
NOFT0089000007180000000000000000	EDENDALE	718	0		[Redacted due to POPIA]	RESIDENTIAL	718/0 EDENDALE	3063	R650,000	2024/01/07	78 (1) (f) That must be revalued for any other exceptional reason.	Single family	000000		0	-
NOFT0089000007670000000000000000	EDENDALE	767	0		[Redacted due to POPIA]	RESIDENTIAL	SCOTT STREET	1076	R870,000	2024/01/07	78 (1) (e) Substantially incorrectly valued during the last GV.	Boarding/Lodging house	000000		0	-
NOFT0089000007750000100000000000	EDENDALE	775	1		[Redacted due to POPIA]	RESIDENTIAL	6 MOSES MABHIDA ROAD	4347	R1,243,000	2024/01/07	78 (1) (f) That must be revalued for any other exceptional reason.	Detached structures only	000000		0	-
NOFT0089000007910000000000000000	EDENDALE	791	0		[Redacted due to POPIA]	RESIDENTIAL	Y801	296433	R3,350,000	2024/01/07	78 (1) (f) That must be revalued for any other exceptional reason.	Multiple Dwelling Informal / Formal	000000		0	-

SG32 CODE	TOWNSHIP NAME	ERF NUMBER	PORTION	FARM NAME	OWNER	RATES CATEGORY	ADDRESS	EXTENT	MARKET VALUE	EFFECTIVE DATE	SECTION 78 REASON	USE CATEGORY	SUB UNIT NUMBER	SECTIONAL TITLE SCHEME	SECTIONAL TITLE UNIT	COMMON NAME
N0FT0089000007960008700000000000	EDENDALE	796	87		[Redacted due to POPIA]	RESIDENTIAL	D2	977	R450,000	2024/01/07	78 (1) (f) That must be revalued for any other exceptional reason.	Single family	000000		0	-
N0FT0089000008010000200000000000	EDENDALE	801	2		[Redacted due to POPIA]	INDUSTRIAL	801/2 EDENDALE	1771	R1,100,000	2024/01/07	78 (1) (f) That must be revalued for any other exceptional reason.	Industrial Other	000000		0	-

SG32 CODE	TOWNSHIP NAME	ERF NUMBER	PORTION	FARM NAME	OWNER	RATES CATEGORY	ADDRESS	EXTENT	MARKET VALUE	EFFECTIVE DATE	SECTION 78 REASON	USE CATEGORY	SUB UNIT NUMBER	SECTIONAL TITLE SCHEME	SECTIONAL TITLE UNIT	COMMON NAME
N0FT013200000031000000000000000000	HAYFIELDS	31	0		[Redacted due to POPIA]	VACANT LAND	31 HAYFIELDS	26700	R2,216,000	2024/01/07	78 (1) (f) That must be revalued for any other exceptional reason.	Vacant municipal/ institutional land	000000		0	-
N0FT013200000032000000000000000000	HAYFIELDS	32	0		[Redacted due to POPIA]	VACANT LAND	32 HAYFIELDS	11545	R0	2024/01/07	78 (1) (f) That must be revalued for any other exceptional reason.	Roads and Road Reserve	000000		0	-
N0FT013200000053000000000000000000	HAYFIELDS	53	0		[Redacted due to POPIA]	RESIDENTIAL	87 ADAMS ROAD	1470	R2,025,000	2024/01/07	78 (1) (d) Of which the market value has substantially increased or decreased for any reason after the last GV.	Single family	000000		0	-
N0FT013200000068000000000000000000	HAYFIELDS	68	0		[Redacted due to POPIA]	VACANT LAND	68 HAYFIELDS	3981	R729,000	2024/01/07	78 (1) (f) That must be revalued for any other exceptional reason.	Vacant residential land	000000		0	-
N0FT013200000126000000000000000000	HAYFIELDS	126	0		[Redacted due to POPIA]	VACANT LAND	126 HAYFIELDS	60549	R3,936,000	2024/01/07	78 (1) (f) That must be revalued for any other exceptional reason.	Vacant municipal/ institutional land	000000		0	-
N0FT013200000146000000000000000000	HAYFIELDS	146	0		[Redacted due to POPIA]	RESIDENTIAL	7 HESKETH DRIVE	1440	R1,740,000	2024/01/07	78 (1) (d) Of which the market value has substantially increased or decreased for any reason after the last GV.	Single family	000000		0	-

SG32 CODE	TOWNSHIP NAME	ERF NUMBER	PORTION	FARM NAME	OWNER	RATES CATEGORY	ADDRESS	EXTENT	MARKET VALUE	EFFECTIVE DATE	SECTION 78 REASON	USE CATEGORY	SUB UNIT NUMBER	SECTIONAL TITLE SCHEME	SECTIONAL TITLE UNIT	COMMON NAME
N0FT0191000002530000000000000000	LYNFIELD PARK	253	0		[Redacted due to POPIA]	VACANT LAND	0 OLD MAIN ROAD	9747	R0	2024/01/07	78 (1) (f) That must be revalued for any other exceptional reason.	Vacant industrial land	000000		0	-
N0FT0191000002570000000000000000	LYNFIELD PARK	257	0		[Redacted due to POPIA]	VACANT LAND	2 OLD MAIN ROAD	8758	R0	2024/01/07	78 (1) (f) That must be revalued for any other exceptional reason.	Vacant industrial land	000000		0	-
N0FT0191000002700000000000000000	LYNFIELD PARK	270	0		[Redacted due to POPIA]	VACANT LAND	2 OLD MAIN ROAD	3876	R0	2024/01/07	78 (1) (f) That must be revalued for any other exceptional reason.	Vacant industrial land	000000		0	-
N0FT0191000002710000000000000000	LYNFIELD PARK	271	0		[Redacted due to POPIA]	VACANT LAND	2 OLD MAIN ROAD	4900	R0	2024/01/07	78 (1) (f) That must be revalued for any other exceptional reason.	Vacant industrial land	000000		0	-
N0FT0191000002720000000000000000	LYNFIELD PARK	272	0		[Redacted due to POPIA]	VACANT LAND	2 OLD MAIN ROAD	4900	R0	2024/01/07	78 (1) (f) That must be revalued for any other exceptional reason.	Vacant industrial land	000000		0	-
N0FT0191000002730000000000000000	LYNFIELD PARK	273	0		[Redacted due to POPIA]	VACANT LAND	2 OLD MAIN ROAD	4918	R0	2024/01/07	78 (1) (f) That must be revalued for any other exceptional reason.	Vacant industrial land	000000		0	-
N0FT0191000002740000000000000000	LYNFIELD PARK	274	0		[Redacted due to POPIA]	VACANT LAND	2 OLD MAIN ROAD	5458	R0	2024/01/07	78 (1) (f) That must be revalued for any other exceptional reason.	Vacant industrial land	000000		0	-
N0FT0191000002750000000000000000	LYNFIELD PARK	275	0		[Redacted due to POPIA]	VACANT LAND	2 OLD MAIN ROAD	6243	R0	2024/01/07	78 (1) (f) That must be revalued for any other exceptional reason.	Vacant industrial land	000000		0	-
N0FT0191000002760000000000000000	LYNFIELD PARK	276	0		[Redacted due to POPIA]	VACANT LAND	2 OLD MAIN ROAD	7167	R0	2024/01/07	78 (1) (f) That must be revalued for any other exceptional reason.	Vacant industrial land	000000		0	-
N0FT0191000002770000000000000000	LYNFIELD PARK	277	0		[Redacted due to POPIA]	VACANT LAND	2 OLD MAIN ROAD	5100	R0	2024/01/07	78 (1) (f) That must be revalued for any other exceptional reason.	Vacant industrial land	000000		0	-
N0FT0191000002780000000000000000	LYNFIELD PARK	278	0		[Redacted due to POPIA]	VACANT LAND	2 OLD MAIN ROAD	4900	R0	2024/01/07	78 (1) (f) That must be revalued for any other exceptional reason.	Vacant industrial land	000000		0	-
N0FT0191000002790000000000000000	LYNFIELD PARK	279	0		[Redacted due to POPIA]	VACANT LAND	2 OLD MAIN ROAD	4900	R0	2024/01/07	78 (1) (f) That must be revalued for any other exceptional reason.	Vacant industrial land	000000		0	-
N0FT0191000002800000000000000000	LYNFIELD PARK	280	0		[Redacted due to POPIA]	VACANT LAND	2 OLD MAIN ROAD	4900	R0	2024/01/07	78 (1) (f) That must be revalued for any other exceptional reason.	Vacant industrial land	000000		0	-
N0FT0191000002810000000000000000	LYNFIELD PARK	281	0		[Redacted due to POPIA]	VACANT LAND	2 OLD MAIN ROAD	4900	R0	2024/01/07	78 (1) (f) That must be revalued for any other exceptional reason.	Vacant industrial land	000000		0	-
N0FT0191000002820000000000000000	LYNFIELD PARK	282	0		[Redacted due to POPIA]	VACANT LAND	2 OLD MAIN ROAD	4900	R0	2024/01/07	78 (1) (f) That must be revalued for any other exceptional reason.	Vacant industrial land	000000		0	-
N0FT0191000002830000000000000000	LYNFIELD PARK	283	0		[Redacted due to POPIA]	VACANT LAND	2 OLD MAIN ROAD	5215	R0	2024/01/07	78 (1) (f) That must be revalued for any other exceptional reason.	Vacant industrial land	000000		0	-
N0FT0191000002860000000000000000	LYNFIELD PARK	286	0		[Redacted due to POPIA]	VACANT LAND	2 OLD MAIN ROAD	10161	R0	2024/01/07	78 (1) (f) That must be revalued for any other exceptional reason.	Vacant industrial land	000000		0	-
N0FT0191000002870000000000000000	LYNFIELD PARK	287	0		[Redacted due to POPIA]	VACANT LAND	2 OLD MAIN ROAD	8115	R0	2024/01/07	78 (1) (f) That must be revalued for any other exceptional reason.	Vacant industrial land	000000		0	-
N0FT0191000002880000000000000000	LYNFIELD PARK	288	0		[Redacted due to POPIA]	VACANT LAND	2 OLD MAIN ROAD	8563	R0	2024/01/07	78 (1) (f) That must be revalued for any other exceptional reason.	Vacant industrial land	000000		0	-
N0FT0191000002890000000000000000	LYNFIELD PARK	289	0		[Redacted due to POPIA]	VACANT LAND	2 OLD MAIN ROAD	9734	R0	2024/01/07	78 (1) (f) That must be revalued for any other exceptional reason.	Vacant industrial land	000000		0	-
N0FT0191000002900000000000000000	LYNFIELD PARK	290	0		[Redacted due to POPIA]	VACANT LAND	2 OLD MAIN ROAD	10654	R0	2024/01/07	78 (1) (f) That must be revalued for any other exceptional reason.	Vacant industrial land	000000		0	-
N0FT0191000002910000000000000000	LYNFIELD PARK	291	0		[Redacted due to POPIA]	VACANT LAND	2 OLD MAIN ROAD	10726	R0	2024/01/07	78 (1) (f) That must be revalued for any other exceptional reason.	Vacant industrial land	000000		0	-
N0FT0191000002920000000000000000	LYNFIELD PARK	292	0		[Redacted due to POPIA]	VACANT LAND	2 OLD MAIN ROAD	8482	R0	2024/01/07	78 (1) (f) That must be revalued for any other exceptional reason.	Vacant industrial land	000000		0	-
N0FT0191000002990000000000000000	LYNFIELD PARK	299	0		[Redacted due to POPIA]	VACANT LAND	2 OLD MAIN ROAD	15970	R0	2024/01/07	78 (1) (f) That must be revalued for any other exceptional reason.	Vacant industrial land	000000		0	-
N0FT0191000003000000000000000000	LYNFIELD PARK	300	0		[Redacted due to POPIA]	VACANT LAND	2 OLD MAIN ROAD	9042	R0	2024/01/07	78 (1) (f) That must be revalued for any other exceptional reason.	Vacant industrial land	000000		0	-
N0FT0191000003010000000000000000	LYNFIELD PARK	301	0		[Redacted due to POPIA]	VACANT LAND	2 OLD MAIN ROAD	6791	R0	2024/01/07	78 (1) (f) That must be revalued for any other exceptional reason.	Vacant industrial land	000000		0	-
N0FT0191000003020000000000000000	LYNFIELD PARK	302	0		[Redacted due to POPIA]	VACANT LAND	2 OLD MAIN ROAD	7416	R0	2024/01/07	78 (1) (f) That must be revalued for any other exceptional reason.	Vacant industrial land	000000		0	-
N0FT0191000003030000000000000000	LYNFIELD PARK	303	0		[Redacted due to POPIA]	VACANT LAND	2 OLD MAIN ROAD	8397	R0	2024/01/07	78 (1) (f) That must be revalued for any other exceptional reason.	Vacant industrial land	000000		0	-
N0FT0191000003040000000000000000	LYNFIELD PARK	304	0		[Redacted due to POPIA]	VACANT LAND	2 OLD MAIN ROAD	20192	R0	2024/01/07	78 (1) (f) That must be revalued for any other exceptional reason.	Vacant industrial land	000000		0	-
N0FT0191000003050000000000000000	LYNFIELD PARK	305	0		[Redacted due to POPIA]	VACANT LAND	2 OLD MAIN ROAD	9521	R0	2024/01/07	78 (1) (f) That must be revalued for any other exceptional reason.	Vacant industrial land	000000		0	-
N0FT0191000003060000000000000000	LYNFIELD PARK	306	0		[Redacted due to POPIA]	VACANT LAND	2 OLD MAIN ROAD	7677	R0	2024/01/07	78 (1) (f) That must be revalued for any other exceptional reason.	Vacant industrial land	000000		0	-
N0FT0191000003070000000000000000	LYNFIELD PARK	307	0		[Redacted due to POPIA]	VACANT LAND	2 OLD MAIN ROAD	18229	R0	2024/01/07	78 (1) (f) That must be revalued for any other exceptional reason.	Vacant industrial land	000000		0	-
N0FT0191000003080000000000000000	LYNFIELD PARK	308	0		[Redacted due to POPIA]	VACANT LAND	2 OLD MAIN ROAD	9891	R0	2024/01/07	78 (1) (f) That must be revalued for any other exceptional reason.	Vacant industrial land	000000		0	-
N0FT0191000003090000000000000000	LYNFIELD PARK	309	0		[Redacted due to POPIA]	VACANT LAND	2 OLD MAIN ROAD	18727	R0	2024/01/07	78 (1) (f) That must be revalued for any other exceptional reason.	Vacant industrial land	000000		0	-
N0FT0191000003100000000000000000	LYNFIELD PARK	310	0		[Redacted due to POPIA]	VACANT LAND	2 OLD MAIN ROAD	11246	R0	2024/01/07	78 (1) (f) That must be revalued for any other exceptional reason.	Vacant industrial land	000000		0	-
N0FT0191000003110000000000000000	LYNFIELD PARK	311	0		[Redacted due to POPIA]	VACANT LAND	2 OLD MAIN ROAD	5797	R0	2024/01/07	78 (1) (f) That must be revalued for any other exceptional reason.	Vacant industrial land	000000		0	-
N0FT0191000003120000000000000000	LYNFIELD PARK	312	0		[Redacted due to POPIA]	VACANT LAND	2 OLD MAIN ROAD	5217	R0	2024/01/07	78 (1) (f) That must be revalued for any other exceptional reason.	Vacant industrial land	000000		0	-
N0FT0191000003130000000000000000	LYNFIELD PARK	313	0		[Redacted due to POPIA]	VACANT LAND	2 OLD MAIN ROAD	5219	R0	2024/01/07	78 (1) (f) That must be revalued for any other exceptional reason.	Vacant industrial land	000000		0	-
N0FT0191000003140000000000000000	LYNFIELD PARK	314	0		[Redacted due to	VACANT LAND	2 OLD MAIN	6015	R0	2024/01/07	78 (1) (f) That must be revalued for any other exceptional	Vacant industrial	000000		0	-

SG32 CODE	TOWNSHIP NAME	ERF NUMBER	PORTION	FARM NAME	OWNER	RATES CATEGORY	ADDRESS	EXTENT	MARKET VALUE	EFFECTIVE DATE	SECTION 78 REASON	USE CATEGORY	SUB UNIT NUMBER	SECTIONAL TITLE SCHEME	SECTIONAL TITLE UNIT	COMMON NAME
					POPIA]		ROAD				reason.	land				
NOFT019100000315000000000000000000	LYNFIELD PARK	315	0		[Redacted due to POPIA]	VACANT LAND	2 OLD MAIN ROAD	5989	R0	2024/01/07	78 (1) (f) That must be revalued for any other exceptional reason.	Vacant industrial land	000000		0	-
NOFT019100000316000000000000000000	LYNFIELD PARK	316	0		[Redacted due to POPIA]	VACANT LAND	2 OLD MAIN ROAD	5272	R0	2024/01/07	78 (1) (f) That must be revalued for any other exceptional reason.	Vacant industrial land	000000		0	-
NOFT019100000318000000000000000000	LYNFIELD PARK	318	0		[Redacted due to POPIA]	VACANT LAND	2 OLD MAIN ROAD	5757	R0	2024/01/07	78 (1) (f) That must be revalued for any other exceptional reason.	Vacant industrial land	000000		0	-
NOFT019100000319000000000000000000	LYNFIELD PARK	319	0		[Redacted due to POPIA]	VACANT LAND	2 OLD MAIN ROAD	5641	R0	2024/01/07	78 (1) (f) That must be revalued for any other exceptional reason.	Vacant industrial land	000000		0	-
NOFT019100000320000000000000000000	LYNFIELD PARK	320	0		[Redacted due to POPIA]	VACANT LAND	2 OLD MAIN ROAD	3907	R0	2024/01/07	78 (1) (f) That must be revalued for any other exceptional reason.	Vacant industrial land	000000		0	-
NOFT019100000321000000000000000000	LYNFIELD PARK	321	0		[Redacted due to POPIA]	VACANT LAND	2 OLD MAIN ROAD	16201	R0	2024/01/07	78 (1) (f) That must be revalued for any other exceptional reason.	Vacant industrial land	000000		0	-
NOFT019100000322000000000000000000	LYNFIELD PARK	322	0		[Redacted due to POPIA]	VACANT LAND	2 OLD MAIN ROAD	14908	R0	2024/01/07	78 (1) (f) That must be revalued for any other exceptional reason.	Vacant industrial land	000000		0	-
NOFT019100000323000000000000000000	LYNFIELD PARK	323	0		[Redacted due to POPIA]	VACANT LAND	2 OLD MAIN ROAD	17796	R0	2024/01/07	78 (1) (f) That must be revalued for any other exceptional reason.	Vacant industrial land	000000		0	-

SG32 CODE	TOWNSHIP NAME	ERF NUMBER	PORTION	FARM NAME	OWNER	RATES CATEGORY	ADDRESS	EXTENT	MARKET VALUE	EFFECTIVE DATE	SECTION 78 REASON	USE CATEGORY	SUB UNIT NUMBER	SECTIONAL TITLE SCHEME	SECTIONAL TITLE UNIT	COMMON NAME
N0FT021100000525000005000000000000	SHORTTS RETREAT	525	5		[Redacted due to POPIA]	INDUSTRIAL	PORTLAND ROAD	5501	R10,000,000	2024/01/07	78 (1) (e) Substantially incorrectly valued during the last GV.	Warehouse	000000		0	-
N0FT021100001935000000000000000000	SHORTTS RETREAT	1935	0		[Redacted due to POPIA]	VACANT LAND	1935 SHORTTS RETREAT	1251	R1,251,000	2024/01/07	78 (1) (f) That must be revalued for any other exceptional reason.	Vacant industrial land	000000		0	-
N0FT021100001936000000000000000000	SHORTTS RETREAT	1936	0		[Redacted due to POPIA]	VACANT LAND	1936 SHORTTS RETREAT	1251	R1,251,000	2024/01/07	78 (1) (f) That must be revalued for any other exceptional reason.	Vacant industrial land	000000		0	-
N0FT021100001937000000000000000000	SHORTTS RETREAT	1937	0		[Redacted due to POPIA]	VACANT LAND	1937 SHORTTS RETREAT	1251	R1,251,000	2024/01/07	78 (1) (f) That must be revalued for any other exceptional reason.	Vacant industrial land	000000		0	-
N0FT021100002259000000000000000000	SHORTTS RETREAT	2259	0		[Redacted due to POPIA]	VACANT LAND	2259 SHORTTS RETREAT	3201	R2,081,000	2024/01/07	78 (1) (f) That must be revalued for any other exceptional reason.	Vacant industrial land	000000		0	-
N0FT021100002260000000000000000000	SHORTTS RETREAT	2260	0		[Redacted due to POPIA]	VACANT LAND	2260 SHORTTS RETREAT	3490	R2,269,000	2024/01/07	78 (1) (f) That must be revalued for any other exceptional reason.	Vacant industrial land	000000		0	-
N0FT021100002261000000000000000000	SHORTTS RETREAT	2261	0		[Redacted due to POPIA]	VACANT LAND	2261 SHORTTS RETREAT	3466	R2,253,000	2024/01/07	78 (1) (f) That must be revalued for any other exceptional reason.	Vacant industrial land	000000		0	-
N0FT021100002262000000000000000000	SHORTTS RETREAT	2262	0		[Redacted due to POPIA]	VACANT LAND	2262 SHORTTS RETREAT	3449	R2,242,000	2024/01/07	78 (1) (f) That must be revalued for any other exceptional reason.	Vacant industrial land	000000		0	-
N0FT021100002278000000000000000000	SHORTTS RETREAT	2278	0		[Redacted due to POPIA]	VACANT LAND	2278 SHORTTS RETREAT	3667	R2,384,000	2024/01/07	78 (1) (f) That must be revalued for any other exceptional reason.	Vacant industrial land	000000		0	-

SG32 CODE	TOWNSHIP NAME	ERF NUMBER	PORTION	FARM NAME	OWNER	RATES CATEGORY	ADDRESS	EXTENT	MARKET VALUE	EFFECTIVE DATE	SECTION 78 REASON	USE CATEGORY	SUB UNIT NUMBER	SECTIONAL TITLE SCHEME	SECTIONAL TITLE UNIT	COMMON NAME
N0FT0212000001840000000000000000	BISHOPSTOWE	184	0		[Redacted due to POPIA]	VACANT LAND	0 BISHOPSTOWE ROAD	819	R227,000	2024/01/07	78 (1) (f) That must be revalued for any other exceptional reason.	Vacant residential land	000000		0	-
N0FT0212000002120000000000000000	BISHOPSTOWE	212	0		[Redacted due to POPIA]	VACANT LAND	0 BISHOPSTOWE ROAD	612	R170,000	2024/01/07	78 (1) (f) That must be revalued for any other exceptional reason.	Vacant residential land	000000		0	-
N0FT0212000002140000000000000000	BISHOPSTOWE	214	0		[Redacted due to POPIA]	VACANT LAND	0 BISHOPSTOWE ROAD	818	R227,000	2024/01/07	78 (1) (f) That must be revalued for any other exceptional reason.	Vacant residential land	000000		0	-
N0FT0212000002190000000000000000	BISHOPSTOWE	219	0		[Redacted due to POPIA]	VACANT LAND	0 BISHOPSTOWE ROAD	773	R214,000	2024/01/07	78 (1) (f) That must be revalued for any other exceptional reason.	Vacant residential land	000000		0	-
N0FT0212000002250000000000000000	BISHOPSTOWE	225	0		[Redacted due to POPIA]	VACANT LAND	0 BISHOPSTOWE ROAD	696	R193,000	2024/01/07	78 (1) (f) That must be revalued for any other exceptional reason.	Vacant residential land	000000		0	-
N0FT0212000002260000000000000000	BISHOPSTOWE	226	0		[Redacted due to POPIA]	VACANT LAND	0 BISHOPSTOWE ROAD	999	R277,000	2024/01/07	78 (1) (f) That must be revalued for any other exceptional reason.	Vacant residential land	000000		0	-
N0FT0212000002450000000000000000	BISHOPSTOWE	245	0		[Redacted due to POPIA]	VACANT LAND	0 BISHOPSTOWE ROAD	630	R175,000	2024/01/07	78 (1) (f) That must be revalued for any other exceptional reason.	Vacant residential land	000000		0	-
N0FT0212000002520000000000000000	BISHOPSTOWE	252	0		[Redacted due to POPIA]	VACANT LAND	0 BISHOPSTOWE ROAD	604	R167,000	2024/01/07	78 (1) (f) That must be revalued for any other exceptional reason.	Vacant residential land	000000		0	-
N0FT0212000002540000000000000000	BISHOPSTOWE	254	0		[Redacted due to POPIA]	VACANT LAND	0 BISHOPSTOWE ROAD	798	R221,000	2024/01/07	78 (1) (f) That must be revalued for any other exceptional reason.	Vacant residential land	000000		0	-
N0FT0212000002710000000000000000	BISHOPSTOWE	271	0		[Redacted due to POPIA]	VACANT LAND	0 BISHOPSTOWE ROAD	1135	R299,000	2024/01/07	78 (1) (f) That must be revalued for any other exceptional reason.	Vacant residential land	000000		0	-
N0FT0212000004220000000000000000	BISHOPSTOWE	422	0		[Redacted due to POPIA]	VACANT LAND	0 BISHOPSTOWE ROAD	874	R242,000	2024/01/07	78 (1) (f) That must be revalued for any other exceptional reason.	Vacant residential land	000000		0	-
N0FT0212000004280000000000000000	BISHOPSTOWE	428	0		[Redacted due to POPIA]	VACANT LAND	0 BISHOPSTOWE ROAD	1378	R362,000	2024/01/07	78 (1) (f) That must be revalued for any other exceptional reason.	Vacant residential land	000000		0	-
N0FT0212000004290000000000000000	BISHOPSTOWE	429	0		[Redacted due to POPIA]	VACANT LAND	0 BISHOPSTOWE ROAD	1349	R355,000	2024/01/07	78 (1) (f) That must be revalued for any other exceptional reason.	Vacant residential land	000000		0	-
N0FT0212000006520000000000000000	BISHOPSTOWE	652	0		[Redacted due to POPIA]	VACANT LAND	0 CHIEF MHLABUNZIMA ROAD	889	R246,000	2024/01/07	78 (1) (f) That must be revalued for any other exceptional reason.	Vacant residential land	000000		0	-
N0FT0212000016110000000000000000	BISHOPSTOWE	1611	0		[Redacted due to POPIA]	VACANT LAND	0 CHIEF MHLABUNZIMA ROAD	2233	R469,000	2024/01/07	78 (1) (f) That must be revalued for any other exceptional reason.	Vacant residential land	000000		0	-
N0FT0212000017360000000000000000	BISHOPSTOWE	1736	0		[Redacted due to POPIA]	VACANT LAND	0 CHIEF MHLABUNZIMA ROAD	1546	R453,000	2024/01/07	78 (1) (f) That must be revalued for any other exceptional reason.	Vacant residential land	000000		0	-
N0FT0212000018720000000000000000	BISHOPSTOWE	1872	0		[Redacted due to POPIA]	VACANT LAND	0 CHIEF MHLABUNZIMA ROAD	1068	R368,000	2024/01/07	78 (1) (f) That must be revalued for any other exceptional reason.	Vacant residential land	000000		0	-
N0FT0212000018730000000000000000	BISHOPSTOWE	1873	0		[Redacted due to POPIA]	VACANT LAND	0 CHIEF MHLABUNZIMA ROAD	863	R311,000	2024/01/07	78 (1) (f) That must be revalued for any other exceptional reason.	Vacant residential land	000000		0	-
N0FT0212000018740000000000000000	BISHOPSTOWE	1874	0		[Redacted due to POPIA]	VACANT LAND	0 CHIEF MHLABUNZIMA ROAD	831	R299,000	2024/01/07	78 (1) (f) That must be revalued for any other exceptional reason.	Vacant residential land	000000		0	-
N0FT0212000018750000000000000000	BISHOPSTOWE	1875	0		[Redacted due to POPIA]	VACANT LAND	0 CHIEF MHLABUNZIMA ROAD	998	R359,000	2024/01/07	78 (1) (f) That must be revalued for any other exceptional reason.	Vacant residential land	000000		0	-
N0FT0212000018760000000000000000	BISHOPSTOWE	1876	0		[Redacted due to POPIA]	VACANT LAND	0 CHIEF MHLABUNZIMA ROAD	1081	R370,000	2024/01/07	78 (1) (f) That must be revalued for any other exceptional reason.	Vacant residential land	000000		0	-
N0FT0212000018770000000000000000	BISHOPSTOWE	1877	0		[Redacted due to POPIA]	VACANT LAND	0 CHIEF MHLABUNZIMA ROAD	1090	R373,000	2024/01/07	78 (1) (f) That must be revalued for any other exceptional reason.	Vacant residential land	000000		0	-
N0FT0212000018780000000000000000	BISHOPSTOWE	1878	0		[Redacted due to POPIA]	VACANT LAND	0 CHIEF MHLABUNZIMA ROAD	1905	R558,000	2024/01/07	78 (1) (f) That must be revalued for any other exceptional reason.	Vacant residential land	000000		0	-
N0FT0212000018850000000000000000	BISHOPSTOWE	1885	0		[Redacted due to POPIA]	VACANT LAND	0 CHIEF MHLABUNZIMA ROAD	872	R314,000	2024/01/07	78 (1) (f) That must be revalued for any other exceptional reason.	Vacant residential land	000000		0	-
N0FT0212000018860000000000000000	BISHOPSTOWE	1886	0		[Redacted due to POPIA]	VACANT LAND	0 CHIEF MHLABUNZIMA ROAD	874	R315,000	2024/01/07	78 (1) (f) That must be revalued for any other exceptional reason.	Vacant residential land	000000		0	-
N0FT0212000018870000000000000000	BISHOPSTOWE	1887	0		[Redacted due to POPIA]	VACANT LAND	0 CHIEF MHLABUNZIMA ROAD	995	R358,000	2024/01/07	78 (1) (f) That must be revalued for any other exceptional reason.	Vacant residential land	000000		0	-
N0FT0212000018880000000000000000	BISHOPSTOWE	1888	0		[Redacted due to POPIA]	VACANT LAND	0 CHIEF MHLABUNZIMA ROAD	1280	R438,000	2024/01/07	78 (1) (f) That must be revalued for any other exceptional reason.	Vacant residential land	000000		0	-
N0FT0212000018890000000000000000	BISHOPSTOWE	1889	0		[Redacted due to POPIA]	VACANT LAND	0 CHIEF MHLABUNZIMA ROAD	1771	R519,000	2024/01/07	78 (1) (f) That must be revalued for any other exceptional reason.	Vacant residential land	000000		0	-
N0FT0212000018900000000000000000	BISHOPSTOWE	1890	0		[Redacted due to POPIA]	VACANT LAND	0 CHIEF MHLABUNZIMA ROAD	1883	R552,000	2024/01/07	78 (1) (f) That must be revalued for any other exceptional reason.	Vacant residential land	000000		0	-
N0FT0212000018910000000000000000	BISHOPSTOWE	1891	0		[Redacted due to POPIA]	VACANT LAND	0 CHIEF MHLABUNZIMA ROAD	4132	R744,000	2024/01/07	78 (1) (f) That must be revalued for any other exceptional reason.	Vacant residential land	000000		0	-
N0FT0212000018930000000000000000	BISHOPSTOWE	1893	0		[Redacted due to POPIA]	VACANT LAND	0 CHIEF MHLABUNZIMA ROAD	1890	R554,000	2024/01/07	78 (1) (f) That must be revalued for any other exceptional reason.	Vacant residential land	000000		0	-
N0FT0212000018940000000000000000	BISHOPSTOWE	1894	0		[Redacted due to POPIA]	VACANT LAND	0 CHIEF MHLABUNZIMA ROAD	1821	R534,000	2024/01/07	78 (1) (f) That must be revalued for any other exceptional reason.	Vacant residential land	000000		0	-
N0FT0212000018950000000000000000	BISHOPSTOWE	1895	0		[Redacted due to POPIA]	VACANT LAND	0 CHIEF MHLABUNZIMA ROAD	1582	R514,000	2024/01/07	78 (1) (f) That must be revalued for any other exceptional reason.	Vacant residential land	000000		0	-

SG32 CODE	TOWNSHIP NAME	ERF NUMBER	PORTION	FARM NAME	OWNER	RATES CATEGORY	ADDRESS	EXTENT	MARKET VALUE	EFFECTIVE DATE	SECTION 78 REASON	USE CATEGORY	SUB UNIT NUMBER	SECTIONAL TITLE SCHEME	SECTIONAL TITLE UNIT	COMMON NAME
N0FT025100000961000000000000000000	PANORAMA GARDENS	961	0		[Redacted due to POPIA]	VACANT LAND	961 PANORAMA GARDENS	422	R143,000	2024/01/07	78 (1) (f) That must be revalued for any other exceptional reason.	Vacant residential land	000000		0	-
N0FT025100000970000000000000000000	PANORAMA GARDENS	970	0		[Redacted due to POPIA]	VACANT LAND	970 PANORAMA GARDENS	385	R131,000	2024/01/07	78 (1) (f) That must be revalued for any other exceptional reason.	Vacant residential land	000000		0	-

SG32 CODE	TOWNSHIP NAME	ERF NUMBER	PORTION	FARM NAME	OWNER	RATES CATEGORY	ADDRESS	EXTENT	MARKET VALUE	EFFECTIVE DATE	SECTION 78 REASON	USE CATEGORY	SUB UNIT NUMBER	SECTIONAL TITLE SCHEME	SECTIONAL TITLE UNIT	COMMON NAME
NOFT025800000070000000000000000000	PIETERMARITZBURG	7	0		[Redacted due to POPIA]	VACANT LAND	7 PIETERMARITZBURG	8094	R1,020,000	2024/01/07	78 (1) (f) That must be revalued for any other exceptional reason.	Vacant residential land	000000		0	-
NOFT025800000028000000000000000000	PIETERMARITZBURG	28	0		[Redacted due to POPIA]	VACANT LAND	28 PIETERMARITZBURG	40469	R1,214,000	2024/01/07	78 (1) (f) That must be revalued for any other exceptional reason.	Vacant residential land	000000		0	-
NOFT025800000164000160000000000000	PIETERMARITZBURG	164	16		[Redacted due to POPIA]	RESIDENTIAL	12 WAVELL DRIVE	1579	R2,460,000	2024/01/07	78 (1) (d) Of which the market value has substantially increased or decreased for any reason after the last GV.	Single family	000000		0	-
NOFT025800000167000000000000000000	PIETERMARITZBURG	167	0		[Redacted due to POPIA]	VACANT LAND	167 PIETERMARITZBURG	13776	R565,000	2024/01/07	78 (1) (f) That must be revalued for any other exceptional reason.	Vacant residential land	000000		0	-
NOFT025800000194000050000000000000	PIETERMARITZBURG	194	5		[Redacted due to POPIA]	RESIDENTIAL	5 RIVERTON ROAD	1933	R1,790,000	2024/01/07	78 (1) (d) Of which the market value has substantially increased or decreased for any reason after the last GV.	Single family	000000		0	-
NOFT025800000251000000000000000000	PIETERMARITZBURG	251	0		[Redacted due to POPIA]	VACANT LAND	251 PIETERMARITZBURG	11701	R1,755,000	2024/01/07	78 (1) (f) That must be revalued for any other exceptional reason.	Informal Settlements/ Dwelling/Shack	000000		0	-
NOFT025800000273000010000000000000	PIETERMARITZBURG	273	1		[Redacted due to POPIA]	VACANT LAND	PENTRICH ROAD	167	R0	2024/01/07	78 (1) (f) That must be revalued for any other exceptional reason.	Railway Corridor	000000		0	-
NOFT025800000295000490000000000000	PIETERMARITZBURG	295	49		[Redacted due to POPIA]	BUSINESS & COMMERCIAL	BRIDGE ROAD	2453	R5,900,000	2024/01/07	78 (1) (f) That must be revalued for any other exceptional reason.	Retail Shop	000000		0	-
NOFT025800000304000080000000000000	PIETERMARITZBURG	304	8		[Redacted due to POPIA]	MULTIPLE USE PROPERTY	MASUKWANA STREET	515	R0	2024/01/07	78 (1) (f) That must be revalued for any other exceptional reason.	Multiple Purpose : Residential Other	000000		0	-
NOFT0258000003040000800000M00001	PIETERMARITZBURG	304	8		[Redacted due to POPIA]	BUSINESS & COMMERCIAL	81 MASUKWANA STREET	258	R1,636,000	2024/01/07	78 (1) (f) That must be revalued for any other exceptional reason.	Retail Shop	M00001		0	-
NOFT0258000003040000800000M00002	PIETERMARITZBURG	304	8		[Redacted due to POPIA]	RESIDENTIAL	81 MASUKWANA STREET	257	R1,624,000	2024/01/07	78 (1) (f) That must be revalued for any other exceptional reason.	Block of flats	M00002		0	-
NOFT025800000337000220000000000000	PIETERMARITZBURG	337	22		[Redacted due to POPIA]	VACANT LAND	337 PIETERMARITZBURG	4	R0	2024/01/07	78 (1) (f) That must be revalued for any other exceptional reason.	Unusable Vacant Land	000000		0	-
NOFT025800000372000000000000000000	PIETERMARITZBURG	372	0		[Redacted due to POPIA]	VACANT LAND	TOMLINSON ROAD	50740	R500,000	2024/01/07	78 (1) (f) That must be revalued for any other exceptional reason.	Private open space	000000		0	-
NOFT025800000396000300000000000000	PIETERMARITZBURG	396	30		[Redacted due to POPIA]	VACANT LAND	396 PIETERMARITZBURG	1089	R250,000	2024/01/07	78 (1) (f) That must be revalued for any other exceptional reason.	Vacant residential land	000000		0	-
NOFT025800000455000000000000000000	PIETERMARITZBURG	455	0		[Redacted due to POPIA]	VACANT LAND	455 PIETERMARITZBURG	455	R168,000	2024/01/07	78 (1) (f) That must be revalued for any other exceptional reason.	Vacant residential land	000000		0	-
NOFT025800000469000200000000000000	PIETERMARITZBURG	469	20		[Redacted due to POPIA]	VACANT LAND	469 PIETERMARITZBURG	2107	R485,000	2024/01/07	78 (1) (f) That must be revalued for any other exceptional reason.	Vacant residential land	000000		0	-
NOFT025800000537000000000000000000	PIETERMARITZBURG	537	0		[Redacted due to POPIA]	VACANT LAND	537 PIETERMARITZBURG	1318	R374,000	2024/01/07	78 (1) (f) That must be revalued for any other exceptional reason.	Vacant residential land	000000		0	-
NOFT025800000619000000000000000000	PIETERMARITZBURG	619	0		[Redacted due to POPIA]	PUBLIC SERVICE PURPOSE	GREYLING STREET	1112	R0	2024/01/07	78 (1) (f) That must be revalued for any other exceptional reason.	Public School	000000		0	-
NOFT025800000748000000000000000000	PIETERMARITZBURG	748	0		[Redacted due to POPIA]	BUSINESS & COMMERCIAL	0 NEW GREYTOWN ROAD	51437	R0	2024/01/07	78 (1) (f) That must be revalued for any other exceptional reason.	Light industrial - Bus & Com	000000		0	-
NOFT025800000753000000000000000000	PIETERMARITZBURG	753	0		[Redacted due to POPIA]	RESIDENTIAL	SANDERS ROAD	1758	R1,780,000	2024/01/07	78 (1) (f) That must be revalued for any other exceptional reason.	Single family	000000		0	-
NOFT025800000794000010000000000000	PIETERMARITZBURG	794	1		[Redacted due to POPIA]	VACANT LAND	134 OLD HOWICK ROAD	1513	R348,000	2024/01/07	78 (1) (f) That must be revalued for any other exceptional reason.	Vacant residential land	000000		0	-
NOFT025800000998000190000000000000	PIETERMARITZBURG	998	19		[Redacted due to POPIA]	VACANT LAND	78 TAUNTON ROAD	1282	R295,000	2024/01/07	78 (1) (f) That must be revalued for any other exceptional reason.	Vacant residential land	000000		0	-
NOFT025800001009000120000000000000	PIETERMARITZBURG	1009	12		[Redacted due to POPIA]	RESIDENTIAL	9 MAUD AVENUE	1695	R4,800,000	2024/01/07	78 (1) (f) That must be revalued for any other exceptional reason.	Block of flats	000000		0	-
NOFT025800001009000270000000000000	PIETERMARITZBURG	1009	27		[Redacted due to POPIA]	RESIDENTIAL	54 MAUD AVENUE	2216	R4,600,000	2024/01/07	78 (1) (f) That must be revalued for any other exceptional reason.	Block of flats	000000		0	-
NOFT025800001051000160000000000000	PIETERMARITZBURG	1051	16		[Redacted due to POPIA]	RESIDENTIAL	130 GOWER ROAD	843	R1,650,000	2024/01/07	78 (1) (f) That must be revalued for any other exceptional reason.	Single family	000000		0	-
NOFT025800001051000190000000000000	PIETERMARITZBURG	1051	19		[Redacted due to POPIA]	BUSINESS & COMMERCIAL	7 GOWER ROAD	1986	R7,900,000	2024/01/07	78 (1) (f) That must be revalued for any other exceptional reason.	Commercial & Residential (51%+ Com)	000000		0	-
NOFT0258000010510001900000M00001	PIETERMARITZBURG	1051	19		[Redacted due to POPIA]	RESIDENTIAL	7 GOWER ROAD	1986	R0	2024/01/07	78 (1) (f) That must be revalued for any other exceptional reason.	Block of flats	M00001		0	-
NOFT0258000010510001900000M00002	PIETERMARITZBURG	1051	19		[Redacted due to POPIA]	BUSINESS & COMMERCIAL	7 GOWER ROAD	1986	R0	2024/01/07	78 (1) (f) That must be revalued for any other exceptional reason.	Commercial & Residential (51%+ Com)	M00002		0	-
NOFT025800001231000630000000000000	PIETERMARITZBURG	1231	63		[Redacted due to POPIA]	VACANT LAND	1231 PIETERMARITZBURG	233	R123,000	2024/01/07	78 (1) (f) That must be revalued for any other exceptional reason.	Vacant residential land	000000		0	-
NOFT025800001248001100000000000000	PIETERMARITZBURG	1248	110		[Redacted due to POPIA]	VACANT LAND	1248 PIETERMARITZBURG	661	R147,000	2024/01/07	78 (1) (f) That must be revalued for any other exceptional reason.	Vacant residential land	000000		0	-
NOFT025800001291000020000000000000	PIETERMARITZBURG	1291	2		[Redacted due to POPIA]	INDUSTRIAL	2 WILLOWTON ROAD	9128	R15,300,000	2024/01/07	78 (1) (f) That must be revalued for any other exceptional reason.	Light Industrial	000000		0	-
NOFT025800001410000280000000000000	PIETERMARITZBURG	1410	28		[Redacted due to POPIA]	VACANT LAND	1410 PIETERMARITZBURG	652	R145,000	2024/01/07	78 (1) (f) That must be revalued for any other exceptional reason.	Vacant residential land	000000		0	-
NOFT025800001414000390000000000000	PIETERMARITZBURG	1414	39		[Redacted due to POPIA]	VACANT LAND	1414 PIETERMARITZBURG	2442	R437,000	2024/01/07	78 (1) (f) That must be revalued for any other exceptional reason.	Vacant residential land	000000		0	-
NOFT025800001486000030000000000000	PIETERMARITZBURG	1486	3		[Redacted due to POPIA]	PUBLIC SERVICE PURPOSE	WHITE ROAD	558	R0	2024/01/07	78 (1) (f) That must be revalued for any other exceptional reason.	Public Medical Clinic	000000		0	-
NOFT025800001498000420000000000000	PIETERMARITZBURG	1498	42		[Redacted due to POPIA]	VACANT LAND	1498 PIETERMARITZBURG	3501	R455,000	2024/01/07	78 (1) (f) That must be revalued for any other exceptional reason.	Vacant residential land	000000		0	-
NOFT025800001518003360000000000000	PIETERMARITZBURG	1518	336		[Redacted due to POPIA]	VACANT LAND	1518 PIETERMARITZBURG	579	R210,000	2024/01/07	78 (1) (f) That must be revalued for any other exceptional reason.	Vacant residential land	000000		0	-
NOFT025800001518003600000000000000	PIETERMARITZBURG	1518	360		[Redacted due to POPIA]	VACANT LAND	1518 PIETERMARITZBURG	186	R92,000	2024/01/07	78 (1) (f) That must be revalued for any other exceptional reason.	Vacant residential land	000000		0	-
NOFT025800001527000000000000000000	PIETERMARITZBURG	1527	0		[Redacted due to POPIA]	INDUSTRIAL	129 CHUTNEY ROAD	686	R1,000,000	2024/01/07	78 (1) (f) That must be revalued for any other exceptional reason.	Warehouse - Bus & Com	000000		0	-
NOFT025800001531000050000000000000	PIETERMARITZBURG	1531	5		[Redacted due	RESIDENTIAL	43 FRANCES STANILAND	1812	R2,200,000	2024/01/07	78 (1) (f) That must be revalued for any other	Single family	000000		0	-

SG32 CODE	TOWNSHIP NAME	ERF NUMBER	PORTION	FARM NAME	OWNER	RATES CATEGORY	ADDRESS	EXTENT	MARKET VALUE	EFFECTIVE DATE	SECTION 78 REASON	USE CATEGORY	SUB UNIT NUMBER	SECTIONAL TITLE SCHEME	SECTIONAL TITLE UNIT	COMMON NAME
					to POPIA]		ROAD				exceptional reason.					
NOFT0258000015310001400000000000	PIETERMARITZBURG	1531	14		[Redacted due to POPIA]	VACANT LAND	1531 PIETERMARITZBURG	2005	R401,000	2024/01/07	78 (1) (f) That must be revalued for any other exceptional reason.	Vacant residential land	000000		0	-
NOFT0258000015310004100000000000	PIETERMARITZBURG	1531	41		[Redacted due to POPIA]	VACANT LAND	1531 PIETERMARITZBURG	1666	R377,000	2024/01/07	78 (1) (f) That must be revalued for any other exceptional reason.	Vacant residential land	000000		0	-
NOFT0258000015310004200000000000	PIETERMARITZBURG	1531	42		[Redacted due to POPIA]	VACANT LAND	1531 PIETERMARITZBURG	2095	R419,000	2024/01/07	78 (1) (f) That must be revalued for any other exceptional reason.	Vacant residential land	000000		0	-
NOFT0258000015310048000000000000	PIETERMARITZBURG	1531	480		[Redacted due to POPIA]	VACANT LAND	28 ANNE STAFFORD DRIVE	40	R0	2024/01/07	78 (1) (f) That must be revalued for any other exceptional reason.	Vacant residential land	000000		0	-
NOFT0258000015390005800000000000	PIETERMARITZBURG	1539	58		[Redacted due to POPIA]	VACANT LAND	1539 PIETERMARITZBURG	6271	R3,261,000	2024/01/07	78 (1) (f) That must be revalued for any other exceptional reason.	Vacant residential land	000000		0	-
NOFT0258000015740006000000000000	PIETERMARITZBURG	1574	6		[Redacted due to POPIA]	RESIDENTIAL	82 CLELAND ROAD	1432	R1,395,000	2024/01/07	78 (1) (f) That must be revalued for any other exceptional reason.	Single family	000000		0	-
NOFT0258000015750003400000000000	PIETERMARITZBURG	1575	34		[Redacted due to POPIA]	RESIDENTIAL	5 BRADSHAW ROAD	843	R935,000	2024/01/07	78 (1) (f) That must be revalued for any other exceptional reason.	Single family	000000		0	-
NOFT0258000016320000200000000000	PIETERMARITZBURG	1632	2		[Redacted due to POPIA]	VACANT LAND	1632 PIETERMARITZBURG	9158	R1,374,000	2024/01/07	78 (1) (f) That must be revalued for any other exceptional reason.	Vacant residential land	000000		0	-
NOFT0258000016330002800000000000	PIETERMARITZBURG	1633	28		[Redacted due to POPIA]	VACANT LAND	1633 PIETERMARITZBURG	3712	R806,000	2024/01/07	78 (1) (f) That must be revalued for any other exceptional reason.	Vacant residential land	000000		0	-
NOFT0258000016330003500000000000	PIETERMARITZBURG	1633	35		[Redacted due to POPIA]	VACANT LAND	1633 PIETERMARITZBURG	1756	R457,000	2024/01/07	78 (1) (f) That must be revalued for any other exceptional reason.	Vacant residential land	000000		0	-
NOFT0258000016330008400000000000	PIETERMARITZBURG	1633	84		[Redacted due to POPIA]	VACANT LAND	1633 PIETERMARITZBURG	1284	R398,000	2024/01/07	78 (1) (f) That must be revalued for any other exceptional reason.	Vacant residential land	000000		0	-
NOFT0258000016330008500000000000	PIETERMARITZBURG	1633	85		[Redacted due to POPIA]	VACANT LAND	1633 PIETERMARITZBURG	1564	R447,000	2024/01/07	78 (1) (f) That must be revalued for any other exceptional reason.	Vacant residential land	000000		0	-
NOFT0258000016330008600000000000	PIETERMARITZBURG	1633	86		[Redacted due to POPIA]	VACANT LAND	1633 PIETERMARITZBURG	1145	R366,000	2024/01/07	78 (1) (f) That must be revalued for any other exceptional reason.	Vacant residential land	000000		0	-
NOFT0258000016640012100000000000	PIETERMARITZBURG	1664	121		[Redacted due to POPIA]	RESIDENTIAL	AMAZON ROAD	900	R1,350,000	2024/01/07	78 (1) (f) That must be revalued for any other exceptional reason.	Single family	000000		0	-
NOFT0258000016830018600000000000	PIETERMARITZBURG	1683	186		[Redacted due to POPIA]	VACANT LAND	1683 PIETERMARITZBURG	4596	R552,000	2024/01/07	78 (1) (f) That must be revalued for any other exceptional reason.	Vacant residential land	000000		0	-
NOFT0258000016830026600000000000	PIETERMARITZBURG	1683	266		[Redacted due to POPIA]	VACANT LAND	1683 PIETERMARITZBURG	2962	R438,000	2024/01/07	78 (1) (f) That must be revalued for any other exceptional reason.	Vacant residential land	000000		0	-
NOFT0258000016870000000000000000	PIETERMARITZBURG	1687	0		[Redacted due to POPIA]	BUSINESS & COMMERCIAL	34 MADURAI ROAD	650	R1,200,000	2024/01/07	78 (1) (f) That must be revalued for any other exceptional reason.	Retail Shop	000000		0	-
NOFT0258000016920060300000000000	PIETERMARITZBURG	1692	603		[Redacted due to POPIA]	VACANT LAND	1692 PIETERMARITZBURG	160	R64,000	2024/01/07	78 (1) (f) That must be revalued for any other exceptional reason.	Vacant residential land	000000		0	-
NOFT0258000016920060400000000000	PIETERMARITZBURG	1692	604		[Redacted due to POPIA]	VACANT LAND	1692 PIETERMARITZBURG	160	R64,000	2024/01/07	78 (1) (f) That must be revalued for any other exceptional reason.	Vacant residential land	000000		0	-
NOFT0258000016920060500000000000	PIETERMARITZBURG	1692	605		[Redacted due to POPIA]	VACANT LAND	1692 PIETERMARITZBURG	216	R86,000	2024/01/07	78 (1) (f) That must be revalued for any other exceptional reason.	Vacant residential land	000000		0	-
NOFT0258000016920064900000000000	PIETERMARITZBURG	1692	649		[Redacted due to POPIA]	VACANT LAND	1692 PIETERMARITZBURG	319	R99,000	2024/01/07	78 (1) (f) That must be revalued for any other exceptional reason.	Vacant residential land	000000		0	-
NOFT0258000016920066300000000000	PIETERMARITZBURG	1692	663		[Redacted due to POPIA]	VACANT LAND	1692 PIETERMARITZBURG	161	R64,000	2024/01/07	78 (1) (f) That must be revalued for any other exceptional reason.	Vacant residential land	000000		0	-
NOFT0258000016920066400000000000	PIETERMARITZBURG	1692	664		[Redacted due to POPIA]	VACANT LAND	1692 PIETERMARITZBURG	175	R70,000	2024/01/07	78 (1) (f) That must be revalued for any other exceptional reason.	Vacant residential land	000000		0	-
NOFT0258000016920066500000000000	PIETERMARITZBURG	1692	665		[Redacted due to POPIA]	VACANT LAND	1692 PIETERMARITZBURG	162	R65,000	2024/01/07	78 (1) (f) That must be revalued for any other exceptional reason.	Vacant residential land	000000		0	-
NOFT0258000016920066600000000000	PIETERMARITZBURG	1692	666		[Redacted due to POPIA]	VACANT LAND	1692 PIETERMARITZBURG	153	R61,000	2024/01/07	78 (1) (f) That must be revalued for any other exceptional reason.	Vacant residential land	000000		0	-
NOFT0258000016920066700000000000	PIETERMARITZBURG	1692	667		[Redacted due to POPIA]	VACANT LAND	1692 PIETERMARITZBURG	207	R83,000	2024/01/07	78 (1) (f) That must be revalued for any other exceptional reason.	Vacant residential land	000000		0	-
NOFT0258000016920066800000000000	PIETERMARITZBURG	1692	668		[Redacted due to POPIA]	VACANT LAND	1692 PIETERMARITZBURG	160	R64,000	2024/01/07	78 (1) (f) That must be revalued for any other exceptional reason.	Vacant residential land	000000		0	-
NOFT0258000016920066900000000000	PIETERMARITZBURG	1692	669		[Redacted due to POPIA]	VACANT LAND	1692 PIETERMARITZBURG	160	R64,000	2024/01/07	78 (1) (f) That must be revalued for any other exceptional reason.	Vacant residential land	000000		0	-
NOFT0258000016920067100000000000	PIETERMARITZBURG	1692	671		[Redacted due to POPIA]	VACANT LAND	1692 PIETERMARITZBURG	160	R64,000	2024/01/07	78 (1) (f) That must be revalued for any other exceptional reason.	Vacant residential land	000000		0	-
NOFT0258000016920067200000000000	PIETERMARITZBURG	1692	672		[Redacted due to POPIA]	VACANT LAND	1692 PIETERMARITZBURG	181	R72,000	2024/01/07	78 (1) (f) That must be revalued for any other exceptional reason.	Vacant residential land	000000		0	-
NOFT0258000016920067300000000000	PIETERMARITZBURG	1692	673		[Redacted due to POPIA]	VACANT LAND	1692 PIETERMARITZBURG	176	R70,000	2024/01/07	78 (1) (f) That must be revalued for any other exceptional reason.	Vacant residential land	000000		0	-
NOFT0258000016920067400000000000	PIETERMARITZBURG	1692	674		[Redacted due to POPIA]	VACANT LAND	1692 PIETERMARITZBURG	163	R65,000	2024/01/07	78 (1) (f) That must be revalued for any other exceptional reason.	Vacant residential land	000000		0	-
NOFT0258000016920067500000000000	PIETERMARITZBURG	1692	675		[Redacted due to POPIA]	VACANT LAND	1692 PIETERMARITZBURG	240	R94,000	2024/01/07	78 (1) (f) That must be revalued for any other exceptional reason.	Vacant residential land	000000		0	-
NOFT0258000016920071700000000000	PIETERMARITZBURG	1692	717		[Redacted due to POPIA]	VACANT LAND	1692 PIETERMARITZBURG	302	R94,000	2024/01/07	78 (1) (f) That must be revalued for any other exceptional reason.	Vacant residential land	000000		0	-
NOFT0258000016920120500000000000	PIETERMARITZBURG	1692	1205		[Redacted due to POPIA]	VACANT LAND	133 WEAVER ROAD	481	R135,000	2024/01/07	78 (1) (f) That must be revalued for any other exceptional reason.	Vacant residential land	000000		0	-
NOFT0258000017400000200000000000	PIETERMARITZBURG	1740	2		[Redacted due to POPIA]	BUSINESS & COMMERCIAL	439 VICTORIA ROAD	1783	R8,500,000	2024/01/07	78 (1) (f) That must be revalued for any other exceptional reason.	Office and Rental	000000		0	-
NOFT0258000017710000100000000000	PIETERMARITZBURG	1771	1		[Redacted due to POPIA]	VACANT LAND	JORDAAN ROAD	496	R132,000	2024/01/07	78 (1) (f) That must be revalued for any other exceptional reason.	Vacant residential land	000000		0	-
NOFT0258000017710000200000000000	PIETERMARITZBURG	1771	2		[Redacted due to POPIA]	VACANT LAND	JORDAAN ROAD	486	R130,000	2024/01/07	78 (1) (f) That must be revalued for any other exceptional reason.	Vacant residential land	000000		0	-

SG32 CODE	TOWNSHIP NAME	ERF NUMBER	PORTION	FARM NAME	OWNER	RATES CATEGORY	ADDRESS	EXTENT	MARKET VALUE	EFFECTIVE DATE	SECTION 78 REASON	USE CATEGORY	SUB UNIT NUMBER	SECTIONAL TITLE SCHEME	SECTIONAL TITLE UNIT	COMMON NAME
NOFT0258000017710000300000000000	PIETERMARITZBURG	1771	3		[Redacted due to POPIA]	VACANT LAND	JORDAAN ROAD	486	R130,000	2024/01/07	78 (1) (f) That must be revalued for any other exceptional reason.	Vacant residential land	000000		0	-
NOFT0258000017710000400000000000	PIETERMARITZBURG	1771	4		[Redacted due to POPIA]	VACANT LAND	JORDAAN ROAD	486	R130,000	2024/01/07	78 (1) (f) That must be revalued for any other exceptional reason.	Vacant residential land	000000		0	-
NOFT0258000017710000500000000000	PIETERMARITZBURG	1771	5		[Redacted due to POPIA]	VACANT LAND	JORDAAN ROAD	483	R129,000	2024/01/07	78 (1) (f) That must be revalued for any other exceptional reason.	Vacant residential land	000000		0	-
NOFT0258000017710000600000000000	PIETERMARITZBURG	1771	6		[Redacted due to POPIA]	VACANT LAND	JORDAAN ROAD	488	R130,000	2024/01/07	78 (1) (f) That must be revalued for any other exceptional reason.	Vacant residential land	000000		0	-
NOFT0258000017710000700000000000	PIETERMARITZBURG	1771	7		[Redacted due to POPIA]	VACANT LAND	JORDAAN ROAD	484	R70,000	2024/01/07	78 (1) (f) That must be revalued for any other exceptional reason.	Vacant residential land	000000		0	-
NOFT0258000017710020400000000000	PIETERMARITZBURG	1771	204		[Redacted due to POPIA]	VACANT LAND	TOWNING ROAD	55787	R837,000	2024/01/07	78 (1) (f) That must be revalued for any other exceptional reason.	Vacant residential land	000000		0	-
NOFT0258000017710021400000000000	PIETERMARITZBURG	1771	214		[Redacted due to POPIA]	VACANT LAND	TOWNING ROAD	522	R139,000	2024/01/07	78 (1) (f) That must be revalued for any other exceptional reason.	Vacant residential land	000000		0	-
NOFT0258000017710021500000000000	PIETERMARITZBURG	1771	215		[Redacted due to POPIA]	VACANT LAND	TOWNING ROAD	512	R137,000	2024/01/07	78 (1) (f) That must be revalued for any other exceptional reason.	Vacant residential land	000000		0	-
NOFT0258000017710021600000000000	PIETERMARITZBURG	1771	216		[Redacted due to POPIA]	VACANT LAND	TOWNING ROAD	513	R137,000	2024/01/07	78 (1) (f) That must be revalued for any other exceptional reason.	Vacant residential land	000000		0	-
NOFT0258000017710021700000000000	PIETERMARITZBURG	1771	217		[Redacted due to POPIA]	VACANT LAND	TOWNING ROAD	553	R148,000	2024/01/07	78 (1) (f) That must be revalued for any other exceptional reason.	Vacant residential land	000000		0	-
NOFT0258000017710021800000000000	PIETERMARITZBURG	1771	218		[Redacted due to POPIA]	VACANT LAND	TOWNING ROAD	511	R136,000	2024/01/07	78 (1) (f) That must be revalued for any other exceptional reason.	Vacant residential land	000000		0	-
NOFT0258000017710021900000000000	PIETERMARITZBURG	1771	219		[Redacted due to POPIA]	VACANT LAND	TOWNING ROAD	515	R138,000	2024/01/07	78 (1) (f) That must be revalued for any other exceptional reason.	Vacant residential land	000000		0	-
NOFT0258000017710022000000000000	PIETERMARITZBURG	1771	220		[Redacted due to POPIA]	VACANT LAND	TOWNING ROAD	511	R136,000	2024/01/07	78 (1) (f) That must be revalued for any other exceptional reason.	Vacant residential land	000000		0	-
NOFT0258000017710023000000000000	PIETERMARITZBURG	1771	230		[Redacted due to POPIA]	VACANT LAND	TOWNING ROAD	546	R79,000	2024/01/07	78 (1) (f) That must be revalued for any other exceptional reason.	Vacant residential land	000000		0	-
NOFT0258000017710023100000000000	PIETERMARITZBURG	1771	231		[Redacted due to POPIA]	VACANT LAND	TOWNING ROAD	511	R74,000	2024/01/07	78 (1) (f) That must be revalued for any other exceptional reason.	Vacant residential land	000000		0	-
NOFT0258000017710023200000000000	PIETERMARITZBURG	1771	232		[Redacted due to POPIA]	VACANT LAND	TOWNING ROAD	511	R74,000	2024/01/07	78 (1) (f) That must be revalued for any other exceptional reason.	Vacant residential land	000000		0	-
NOFT0258000017710023300000000000	PIETERMARITZBURG	1771	233		[Redacted due to POPIA]	VACANT LAND	TOWNING ROAD	540	R78,000	2024/01/07	78 (1) (f) That must be revalued for any other exceptional reason.	Vacant residential land	000000		0	-
NOFT0258000017710023400000000000	PIETERMARITZBURG	1771	234		[Redacted due to POPIA]	VACANT LAND	SPIERS ROAD	775	R95,000	2024/01/07	78 (1) (f) That must be revalued for any other exceptional reason.	Vacant residential land	000000		0	-
NOFT0258000017710024500000000000	PIETERMARITZBURG	1771	245		[Redacted due to POPIA]	VACANT LAND	WHITE ROAD	533	R142,000	2024/01/07	78 (1) (f) That must be revalued for any other exceptional reason.	Vacant residential land	000000		0	-
NOFT0258000017710024900000000000	PIETERMARITZBURG	1771	249		[Redacted due to POPIA]	VACANT LAND	WHITE ROAD	533	R142,000	2024/01/07	78 (1) (f) That must be revalued for any other exceptional reason.	Vacant residential land	000000		0	-
NOFT0258000017710025000000000000	PIETERMARITZBURG	1771	250		[Redacted due to POPIA]	VACANT LAND	WHITE ROAD	530	R142,000	2024/01/07	78 (1) (f) That must be revalued for any other exceptional reason.	Vacant residential land	000000		0	-
NOFT0258000017710028400000000000	PIETERMARITZBURG	1771	284		[Redacted due to POPIA]	IMPERMISSABLE	R56	20497	R1,690,000	2024/01/07	78 (1) (f) That must be revalued for any other exceptional reason.	Church	000000		0	-
NOFT0258000017830000000000000000	PIETERMARITZBURG	1783	0		[Redacted due to POPIA]	VACANT LAND	1783 PIETERMARITZBURG	3766	R2,410,000	2024/01/07	78 (1) (f) That must be revalued for any other exceptional reason.	Vacant residential land	000000		0	-
NOFT0258000017840000000000000000	PIETERMARITZBURG	1784	0		[Redacted due to POPIA]	VACANT LAND	64 DARTNELL ROAD	1878	R15,000	2024/01/07	78 (1) (f) That must be revalued for any other exceptional reason.	Roads and Road Reserve	000000		0	-
NOFT0258000017840000100000000000	PIETERMARITZBURG	1784	1		[Redacted due to POPIA]	VACANT LAND	1784 PIETERMARITZBURG	1277	R1,177,000	2024/01/07	78 (1) (f) That must be revalued for any other exceptional reason.	Vacant residential land	000000		0	-
NOFT0258000017840000200000000000	PIETERMARITZBURG	1784	2		[Redacted due to POPIA]	VACANT LAND	1784 PIETERMARITZBURG	934	R968,000	2024/01/07	78 (1) (f) That must be revalued for any other exceptional reason.	Vacant residential land	000000		0	-
NOFT0258000017840000300000000000	PIETERMARITZBURG	1784	3		[Redacted due to POPIA]	VACANT LAND	1784 PIETERMARITZBURG	1280	R1,180,000	2024/01/07	78 (1) (f) That must be revalued for any other exceptional reason.	Vacant residential land	000000		0	-
NOFT0258000017840000400000000000	PIETERMARITZBURG	1784	4		[Redacted due to POPIA]	VACANT LAND	1784 PIETERMARITZBURG	1484	R1,365,000	2024/01/07	78 (1) (f) That must be revalued for any other exceptional reason.	Vacant residential land	000000		0	-
NOFT0258000017840000600000000000	PIETERMARITZBURG	1784	6		[Redacted due to POPIA]	VACANT LAND	1784 PIETERMARITZBURG	913	R946,000	2024/01/07	78 (1) (f) That must be revalued for any other exceptional reason.	Vacant residential land	000000		0	-
NOFT0258000017840000700000000000	PIETERMARITZBURG	1784	7		[Redacted due to POPIA]	VACANT LAND	1784 PIETERMARITZBURG	913	R946,000	2024/01/07	78 (1) (f) That must be revalued for any other exceptional reason.	Vacant residential land	000000		0	-
NOFT0258000017840000800000000000	PIETERMARITZBURG	1784	8		[Redacted due to POPIA]	VACANT LAND	1784 PIETERMARITZBURG	914	R947,000	2024/01/07	78 (1) (f) That must be revalued for any other exceptional reason.	Vacant residential land	000000		0	-
NOFT0258000017840000900000000000	PIETERMARITZBURG	1784	9		[Redacted due to POPIA]	VACANT LAND	1784 PIETERMARITZBURG	919	R952,000	2024/01/07	78 (1) (f) That must be revalued for any other exceptional reason.	Vacant residential land	000000		0	-
NOFT0258000017840001000000000000	PIETERMARITZBURG	1784	10		[Redacted due to POPIA]	VACANT LAND	1784 PIETERMARITZBURG	1313	R1,211,000	2024/01/07	78 (1) (f) That must be revalued for any other exceptional reason.	Vacant residential land	000000		0	-
NOFT0258000017840001100000000000	PIETERMARITZBURG	1784	11		[Redacted due to POPIA]	VACANT LAND	1784 PIETERMARITZBURG	1313	R1,211,000	2024/01/07	78 (1) (f) That must be revalued for any other exceptional reason.	Vacant residential land	000000		0	-
NOFT0258000018540001000000000000	PIETERMARITZBURG	1854	10		[Redacted due to POPIA]	VACANT LAND	HOWICK ROAD	219	R93,000	2024/01/07	78 (1) (f) That must be revalued for any other exceptional reason.	Vacant residential land	000000		0	-
NOFT0258000018610004200000000000	PIETERMARITZBURG	1861	42		[Redacted due to POPIA]	RESIDENTIAL	16 MASON ROAD	989	R1,210,000	2024/01/07	78 (1) (f) That must be revalued for any other exceptional reason.	Single family	000000		0	-
NOFT0258000018920000700000000000	PIETERMARITZBURG	1892	7		[Redacted due to POPIA]	VACANT LAND	276 PROMED ROAD	5478	R2,850,000	2024/01/07	78 (1) (f) That must be revalued for any other exceptional reason.	Vacant commercial land	000000		0	-
NOFT0258000018950000000000000000	PIETERMARITZBURG	1895	0		[Redacted due to POPIA]	INDUSTRIAL	ROYSTON ROAD	18347	R0	2024/01/07	78 (1) (f) That must be revalued for any other exceptional reason.	Heavy Industrial	000000		0	-
NOFT0258000019130028500000000000	PIETERMARITZBURG	1913	285		[Redacted due	BUSINESS &	13 CONNAUGHT ROAD	774	R1,560,000	2024/01/07	78 (1) (f) That must be revalued for any other	Office - Dwelling	000000		0	-

SG32 CODE	TOWNSHIP NAME	ERF NUMBER	PORTION	FARM NAME	OWNER	RATES CATEGORY	ADDRESS	EXTENT	MARKET VALUE	EFFECTIVE DATE	SECTION 78 REASON	USE CATEGORY	SUB UNIT NUMBER	SECTIONAL TITLE SCHEME	SECTIONAL TITLE UNIT	COMMON NAME
					to POPIA]	COMMERCIAL					exceptional reason.	Conversion				
NOFT0258000019160010900000000000	PIETERMARITZBURG	1916	109		[Redacted due to POPIA]	RESIDENTIAL	4 WINDERMERE ROAD	1708	R2,800,000	2024/01/07	78 (1) (f) That must be revalued for any other exceptional reason.	Two family	000000		0	-
NOFT0258000019890000000000000000	PIETERMARITZBURG	1989	0		[Redacted due to POPIA]	BUSINESS & COMMERCIAL	PETER BROWN DRIVE	4272	R3,500,000	2024/01/07	78 (1) (f) That must be revalued for any other exceptional reason.	Office - Dwelling Conversion	000000		0	-
NOFT0258000020480001400000000000	PIETERMARITZBURG	2048	14		[Redacted due to POPIA]	PUBLIC SERVICE PURPOSE	GREYLING STREET	1108	R0	2024/01/07	78 (1) (f) That must be revalued for any other exceptional reason.	Public School	000000		0	-
NOFT0258000021070000000000000000	PIETERMARITZBURG	2107	0		[Redacted due to POPIA]	RESIDENTIAL	76 GREYLING STREET	853	R0	2024/01/07	78 (1) (f) That must be revalued for any other exceptional reason.	Single family	000000		0	-
NOFT0258000021080001500000000000	PIETERMARITZBURG	2108	15		[Redacted due to POPIA]	BUSINESS & COMMERCIAL	80 GREYLING STREET	594	R0	2024/01/07	78 (1) (f) That must be revalued for any other exceptional reason.	Office - Dwelling Conversion	000000		0	-
NOFT0258000022160001700000000000	PIETERMARITZBURG	2216	17		[Redacted due to POPIA]	BUSINESS & COMMERCIAL	0 BOOM STREET	594	R1,350,000	2024/01/07	78 (1) (f) That must be revalued for any other exceptional reason.	Office - Dwelling Conversion	000000		0	-
NOFT0258000022370000200000000000	PIETERMARITZBURG	2237	2		[Redacted due to POPIA]	VACANT LAND	377 BOOM STREET	665	R850,000	2024/01/07	78 (1) (f) That must be revalued for any other exceptional reason.	Vacant Land	000000		0	-
NOFT0258000022380000200000000000	PIETERMARITZBURG	2238	2		[Redacted due to POPIA]	BUSINESS & COMMERCIAL	377 BOOM STREET	1192	R1,070,000	2024/01/07	78 (1) (f) That must be revalued for any other exceptional reason.	Retail - Dwelling Conversion	000000		0	-
NOFT0258000022410000700000000000	PIETERMARITZBURG	2241	7		[Redacted due to POPIA]	BUSINESS & COMMERCIAL	420 BOOM STREET	877	R0	2024/01/07	78 (1) (f) That must be revalued for any other exceptional reason.	Office	000000		0	-
NOFT0258000022410000800000000000	PIETERMARITZBURG	2241	8		[Redacted due to POPIA]	BUSINESS & COMMERCIAL	420 BOOM STREET	690	R0	2024/01/07	78 (1) (f) That must be revalued for any other exceptional reason.	Car Sales/Showroom	000000		0	-
NOFT0258000022410001000000000000	PIETERMARITZBURG	2241	10		[Redacted due to POPIA]	BUSINESS & COMMERCIAL	420 BOOM STREET	3166	R9,000,000	2024/01/07	78 (1) (f) That must be revalued for any other exceptional reason.	Retail Shop	000000		0	-
NOFT0258000022480000400000000000	PIETERMARITZBURG	2248	4		[Redacted due to POPIA]	BUSINESS & COMMERCIAL	479 HOOSEN HAFJEJEE STREET	1166	R3,430,000	2024/01/07	78 (1) (f) That must be revalued for any other exceptional reason.	Retail Shop	000000		0	-
NOFT0258000022520000300000000000	PIETERMARITZBURG	2252	3		[Redacted due to POPIA]	RESIDENTIAL	523 HOOSEN HAFJEJEE STREET	1222	R3,800,000	2024/01/07	78 (1) (f) That must be revalued for any other exceptional reason.	Block of flats	000000		0	-
NOFT0258000022700000000000000000	PIETERMARITZBURG	2270	0		[Redacted due to POPIA]	BUSINESS & COMMERCIAL	377 HOOSEN HAFJEJEE STREET	6878	R16,168,000	2024/01/07	78 (1) (f) That must be revalued for any other exceptional reason.	Workshop - Bus & Com	000000		0	-
NOFT0258000023240001300000000000	PIETERMARITZBURG	2324	13		[Redacted due to POPIA]	BUSINESS & COMMERCIAL	244 HOOSEN HAFJEJEE STREET	664	R5,200,000	2024/01/07	78 (1) (f) That must be revalued for any other exceptional reason.	Workshop - Bus & Com	000000		0	-
NOFT0258000023480000200000000000	PIETERMARITZBURG	2348	2		[Redacted due to POPIA]	BUSINESS & COMMERCIAL	479 HOOSEN HAFJEJEE STREET	1172	R2,200,000	2024/01/07	78 (1) (f) That must be revalued for any other exceptional reason.	Retail Shop	000000		0	-
NOFT0258000023480000500000000000	PIETERMARITZBURG	2348	5		[Redacted due to POPIA]	BUSINESS & COMMERCIAL	HOOSEN HAFJEJEE STREET	2344	R4,600,000	2024/01/07	78 (1) (f) That must be revalued for any other exceptional reason.	Retail Shop	000000		0	-
NOFT0258000023490000400000000000	PIETERMARITZBURG	2349	4		[Redacted due to POPIA]	BUSINESS & COMMERCIAL	HOOSEN HAFJEJEE STREET	3517	R7,300,000	2024/01/07	78 (1) (f) That must be revalued for any other exceptional reason.	Retail Shop	000000		0	-
NOFT0258000023530000000000000000	PIETERMARITZBURG	2353	0		[Redacted due to POPIA]	BUSINESS & COMMERCIAL	HOOSEN HAFJEJEE STREET	3517	R3,900,000	2024/01/07	78 (1) (f) That must be revalued for any other exceptional reason.	Retail Shop	000000		0	-
NOFT0258000023530000200000000000	PIETERMARITZBURG	2353	2		[Redacted due to POPIA]	BUSINESS & COMMERCIAL	12 PIETERMARITZ STREET	879	R5,300,000	2024/01/07	78 (1) (f) That must be revalued for any other exceptional reason.	Office and Rental	000000		0	-
NOFT0258000023540000100001000000	PIETERMARITZBURG	2354	1		[Redacted due to POPIA]	BUSINESS & COMMERCIAL	541 PIETERMARITZ STREET	1328	R1,800,000	2024/01/07	78 (1) (f) That must be revalued for any other exceptional reason.	Retail Shop	000000		1	-
NOFT0258000023540000100002000000	PIETERMARITZBURG	2354	1		[Redacted due to POPIA]	RESIDENTIAL	541 PIETERMARITZ STREET	1328	R1,800,000	2024/01/07	78 (1) (f) That must be revalued for any other exceptional reason.	Block of flats	000000		2	-
NOFT0258000023540000200000000000	PIETERMARITZBURG	2354	2		[Redacted due to POPIA]	RESIDENTIAL	12 JAMES STREET	1853	R2,100,000	2024/01/07	78 (1) (f) That must be revalued for any other exceptional reason.	Residential & Business (51%+ Res)	000000		0	-
NOFT0258000023560000300000000000	PIETERMARITZBURG	2356	3		[Redacted due to POPIA]	MULTIPLE USE PROPERTY	104 MASUKWANA STREET	1170	R0	2024/01/07	78 (1) (f) That must be revalued for any other exceptional reason.	Multiple Purpose : Residential Other	000000		0	-
NOFT0258000023560000300000M00001	PIETERMARITZBURG	2356	3		[Redacted due to POPIA]	BUSINESS & COMMERCIAL	104 MASUKWANA	35	R100,000	2024/01/07	78 (1) (f) That must be revalued for any other exceptional reason.	Office	M00001		0	-
NOFT0258000023560000300000M00002	PIETERMARITZBURG	2356	3		[Redacted due to POPIA]	RESIDENTIAL	104 MASUKWANA STREET	1135	R2,950,000	2024/01/07	78 (1) (f) That must be revalued for any other exceptional reason.	Block of flats	M00002		0	-
NOFT0258000024150001800000000000	PIETERMARITZBURG	2415	18		[Redacted due to POPIA]	BUSINESS & COMMERCIAL	140 PETER KERCHHOFF STREET	1519	R5,400,000	2024/01/07	78 (1) (f) That must be revalued for any other exceptional reason.	Retail Shop	000000		0	-
NOFT0258000024270000800000000000	PIETERMARITZBURG	2427	8		[Redacted due to POPIA]	BUSINESS & COMMERCIAL	CHURCH STREET	350	R0	2024/01/07	78 (1) (f) That must be revalued for any other exceptional reason.	Office and Rental	000000		0	-
NOFT0258000024270002100000000000	PIETERMARITZBURG	2427	21		[Redacted due to POPIA]	BUSINESS & COMMERCIAL	CHURCH STREET	778	R3,012,000	2024/01/07	78 (1) (f) That must be revalued for any other exceptional reason.	Retail Shop	000000		0	-
NOFT0258000024440001800000000000	PIETERMARITZBURG	2444	18		[Redacted due to POPIA]	BUSINESS & COMMERCIAL	251 PRINCE GEORGE STREET	1130	R6,380,000	2024/01/07	78 (1) (f) That must be revalued for any other exceptional reason.	Retail Shop	000000		0	-
NOFT0258000024530000300000000000	PIETERMARITZBURG	2453	3		[Redacted due to POPIA]	BUSINESS & COMMERCIAL	530 PIETERMARITZ STREET	844	R2,100,000	2024/01/07	78 (1) (f) That must be revalued for any other exceptional reason.	Retail Shop	000000		0	-
NOFT0258000024560000700006000000	PIETERMARITZBURG	2456	7		[Redacted due to POPIA]	RESIDENTIAL	138 MASUKWANA STREET	586	R3,330,000	2024/01/07	78 (1) (f) That must be revalued for any other exceptional reason.	Block of flats	000000		6	-
NOFT0258000024830000100000000000	PIETERMARITZBURG	2483	1		[Redacted due to POPIA]	MULTIPLE USE PROPERTY	361 CHURCH STREET	3668	R0	2024/01/07	78 (1) (f) That must be revalued for any other exceptional reason.	Multiple Purpose : Business	000000		0	-
NOFT0258000024830000100000M00002	PIETERMARITZBURG	2483	1		[Redacted due to POPIA]	RESIDENTIAL	361 CHURCH STREET	0	R18,400,000	2024/01/07	78 (1) (f) That must be revalued for any other exceptional reason.	Block of flats	M00002		0	-
NOFT0258000024830000100000M00003	PIETERMARITZBURG	2483	1		[Redacted due to POPIA]	BUSINESS & COMMERCIAL	361 CHURCH STREET	0	R123,400,000	2024/01/07	78 (1) (f) That must be revalued for any other exceptional reason.	Shopping center-neighbourhood	M00003		0	-
NOFT0258000025070000700000000000	PIETERMARITZBURG	2507	7		[Redacted due to POPIA]	MULTIPLE USE PROPERTY	71 LANGALIBALELE STREET	673	R0	2024/01/07	78 (1) (f) That must be revalued for any other exceptional reason.	Multiple Purpose : Business	000000		0	-
NOFT0258000025070000700000M00001	PIETERMARITZBURG	2507	7		[Redacted due to POPIA]	BUSINESS & COMMERCIAL	71 LANGALIBALELE STREET	337	R2,000,000	2024/01/07	78 (1) (f) That must be revalued for any other exceptional reason.	Retail Shop	M00001		0	-
NOFT0258000025070000700000M00002	PIETERMARITZBURG	2507	7		[Redacted due to POPIA]	RESIDENTIAL	71 LANGALIBALELE STREET	336	R2,000,000	2024/01/07	78 (1) (f) That must be revalued for any other exceptional reason.	Block of flats	M00002		0	-

SG32 CODE	TOWNSHIP NAME	ERF NUMBER	PORTION	FARM NAME	OWNER	RATES CATEGORY	ADDRESS	EXTENT	MARKET VALUE	EFFECTIVE DATE	SECTION 78 REASON	USE CATEGORY	SUB UNIT NUMBER	SECTIONAL TITLE SCHEME	SECTIONAL TITLE UNIT	COMMON NAME
NOFT0258000025140000900000000000	PIETERMARITZBURG	2514	9		[Redacted due to POPIA]	BUSINESS & COMMERCIAL	CHURCH STREET	207	R1,100,000	2024/01/07	78 (1) (f) That must be revalued for any other exceptional reason.	Retail Shop	000000		0	-
NOFT0258000025150000100000000000	PIETERMARITZBURG	2515	1		[Redacted due to POPIA]	IMPERMISSABLE	0 PETER KERCHHOFF	47	R0	2024/01/07	78 (1) (f) That must be revalued for any other exceptional reason.	Church	000000		0	-
NOFT0258000025180000500000000000	PIETERMARITZBURG	2518	5		[Redacted due to POPIA]	VACANT LAND	190 CHURCH STREET	859	R1,824,000	2024/01/07	78 (1) (f) That must be revalued for any other exceptional reason.	Vacant Land	000000		0	-
NOFT0258000025230001900000000000	PIETERMARITZBURG	2523	19		[Redacted due to POPIA]	BUSINESS & COMMERCIAL	20 CHANCERY LANE	0	R0	2024/01/07	78 (1) (f) That must be revalued for any other exceptional reason.	Retail Shop	000000		0	-
NOFT0258000025230002100000000000	PIETERMARITZBURG	2523	21		[Redacted due to POPIA]	BUSINESS & COMMERCIAL	20 CHANCERY LANE	0	R0	2024/01/07	78 (1) (f) That must be revalued for any other exceptional reason.		000000		0	-
NOFT0258000025230002200000000000	PIETERMARITZBURG	2523	22		[Redacted due to POPIA]	BUSINESS & COMMERCIAL	20 CHANCERY LANE	0	R0	2024/01/07	78 (1) (f) That must be revalued for any other exceptional reason.	Retail Shop	000000		0	-
NOFT0258000025230002400000000000	PIETERMARITZBURG	2523	24		[Redacted due to POPIA]	BUSINESS & COMMERCIAL	20 CHANCERY LANE	74	R0	2024/01/07	78 (1) (f) That must be revalued for any other exceptional reason.	Retail Shop	000000		0	-
NOFT0258000025390001000000000000	PIETERMARITZBURG	2539	10		[Redacted due to POPIA]	BUSINESS & COMMERCIAL	1 12 MURPHY STREET	2179	R4,800,000	2024/01/07	78 (1) (f) That must be revalued for any other exceptional reason.	Retail Shop	000000		0	-
NOFT0258000025460001200000000000	PIETERMARITZBURG	2546	12		[Redacted due to POPIA]	BUSINESS & COMMERCIAL	0 UNKNOWN	1144	R950,000	2024/01/07	78 (1) (f) That must be revalued for any other exceptional reason.	Office	000000		0	-
NOFT0258000025520001400000000000	PIETERMARITZBURG	2552	14		[Redacted due to POPIA]	BUSINESS & COMMERCIAL	520 CHURCH STREET	1441	R7,600,000	2024/01/07	78 (1) (f) That must be revalued for any other exceptional reason.	Commercial & Residential (51%+ Com)	000000		0	-
NOFT0258000025520001500000000000	PIETERMARITZBURG	2552	15		[Redacted due to POPIA]	RESIDENTIAL	CHURCH STREET	836	R6,500,000	2024/01/07	78 (1) (f) That must be revalued for any other exceptional reason.	Block of flats	000000		0	-
NOFT0258000025540001200025000000	PIETERMARITZBURG	2554	12		[Redacted due to POPIA]	RESIDENTIAL	540 CHURCH STREET	1107	R2,210,000	2024/01/07	78 (1) (f) That must be revalued for any other exceptional reason.	Block of flats	000000		25	-
NOFT0258000025540001200026000000	PIETERMARITZBURG	2554	12		[Redacted due to POPIA]	BUSINESS & COMMERCIAL	540 CHURCH STREET	1107	R1,050,000	2024/01/07	78 (1) (f) That must be revalued for any other exceptional reason.	Retail Shop	000000		26	-
NOFT0258000025570000400000000000	PIETERMARITZBURG	2557	4		[Redacted due to POPIA]	BUSINESS & COMMERCIAL	CHURCH STREET	512	R6,688,000	2024/01/07	78 (1) (f) That must be revalued for any other exceptional reason.	Office	000000		0	-
NOFT0258000026280000000000000000	PIETERMARITZBURG	2628	0		[Redacted due to POPIA]	BUSINESS & COMMERCIAL	120 LANGALIBALELE STREET	0	R0	2024/01/07	78 (1) (f) That must be revalued for any other exceptional reason.	Retail Shop	000000		0	-
NOFT0258000026510000700000000000	PIETERMARITZBURG	2651	7		[Redacted due to POPIA]	RESIDENTIAL	LANGALIBALELE STREET	2856	R882,000	2024/01/07	78 (1) (f) That must be revalued for any other exceptional reason.	Block of flats	000000		0	-
NOFT0258000027350000800000000000	PIETERMARITZBURG	2735	8		[Redacted due to POPIA]	VACANT LAND	345 BURGER STREET	558	R893,000	2024/01/07	78 (1) (f) That must be revalued for any other exceptional reason.	Parking	000000		0	-
NOFT0258000027350000900000000000	PIETERMARITZBURG	2735	9		[Redacted due to POPIA]	VACANT LAND	345 BURGER STREET	381	R610,000	2024/01/07	78 (1) (f) That must be revalued for any other exceptional reason.	Parking	000000		0	-
NOFT0258000027350001000000000000	PIETERMARITZBURG	2735	10		[Redacted due to POPIA]	VACANT LAND	345 BURGER STREET	181	R0	2024/01/07	78 (1) (f) That must be revalued for any other exceptional reason.	Roads and Road Reserve	000000		0	-
NOFT0258000027370001500000000000	PIETERMARITZBURG	2737	15		[Redacted due to POPIA]	BUSINESS & COMMERCIAL	368 JABU NDLOVU STREET	352	R0	2024/01/07	78 (1) (f) That must be revalued for any other exceptional reason.	Office - Dwelling Conversion	000000		0	-
NOFT0258000027400000200000000000	PIETERMARITZBURG	2740	2		[Redacted due to POPIA]	RESIDENTIAL	BURGER STREET	870	R820,000	2024/01/07	78 (1) (f) That must be revalued for any other exceptional reason.	Single family	000000		0	-
NOFT0258000027930000800000000000	PIETERMARITZBURG	2793	8		[Redacted due to POPIA]	RESIDENTIAL	384 BURGER STREET	498	R960,000	2024/01/07	78 (1) (f) That must be revalued for any other exceptional reason.	Single family	000000		0	-
NOFT0258000028240000300000000000	PIETERMARITZBURG	2824	3		[Redacted due to POPIA]	BUSINESS & COMMERCIAL	345 BURGER STREET	2419	R0	2024/01/07	78 (1) (f) That must be revalued for any other exceptional reason.	ST - Offices and/or Retail	000000		0	-
NOFT0258000029540000700000000000	PIETERMARITZBURG	2954	7		[Redacted due to POPIA]	RESIDENTIAL	PRINCE ALFRED STREET	2316	R3,500,000	2024/01/07	78 (1) (f) That must be revalued for any other exceptional reason.	Block of flats	000000		0	-
NOFT0258000031270000000000000000	PIETERMARITZBURG	3127	0		[Redacted due to POPIA]	MULTIPLE USE PROPERTY	0 MAYORS WALK	2200671	R0	2024/01/07	78 (1) (f) That must be revalued for any other exceptional reason.	Multiple Purpose : Business	000000		0	-
NOFT0258000031270000000000M00001	PIETERMARITZBURG	3127	0		[Redacted due to POPIA]	PUBLIC SERVICE PURPOSE	MAYORS WALK	725883	R194,000,000	2024/01/07	78 (1) (f) That must be revalued for any other exceptional reason.	Public Hospital	M00001		0	-
NOFT0258000031270000000000M00002	PIETERMARITZBURG	3127	0		[Redacted due to POPIA]	PUBLIC SERVICE PURPOSE	MAYORS WALK	590000	R493,000,000	2024/01/07	78 (1) (f) That must be revalued for any other exceptional reason.	SP - Prison	M00002		0	-
NOFT0258000031280012800000000000	PIETERMARITZBURG	3128	128		[Redacted due to POPIA]	VACANT LAND	3128 PIETERMARITZBURG	752	R327,000	2024/01/07	78 (1) (f) That must be revalued for any other exceptional reason.	Vacant residential land	000000		0	-
NOFT0258000031280026000000000000	PIETERMARITZBURG	3128	260		[Redacted due to POPIA]	VACANT LAND	3128 PIETERMARITZBURG	1086	R348,000	2024/01/07	78 (1) (f) That must be revalued for any other exceptional reason.	Vacant residential land	000000		0	-
NOFT0258000031840012900000000000	PIETERMARITZBURG	3184	129		[Redacted due to POPIA]	VACANT LAND	3184 PIETERMARITZBURG	238	R76,000	2024/01/07	78 (1) (f) That must be revalued for any other exceptional reason.	Vacant residential land	000000		0	-
NOFT0258000031840013000000000000	PIETERMARITZBURG	3184	130		[Redacted due to POPIA]	VACANT LAND	3184 PIETERMARITZBURG	230	R74,000	2024/01/07	78 (1) (f) That must be revalued for any other exceptional reason.	Vacant residential land	000000		0	-
NOFT0258000031840013100000000000	PIETERMARITZBURG	3184	131		[Redacted due to POPIA]	VACANT LAND	3184 PIETERMARITZBURG	233	R75,000	2024/01/07	78 (1) (f) That must be revalued for any other exceptional reason.	Vacant residential land	000000		0	-
NOFT0258000031840013200000000000	PIETERMARITZBURG	3184	132		[Redacted due to POPIA]	VACANT LAND	3184 PIETERMARITZBURG	233	R75,000	2024/01/07	78 (1) (f) That must be revalued for any other exceptional reason.	Vacant residential land	000000		0	-
NOFT0258000031840013300000000000	PIETERMARITZBURG	3184	133		[Redacted due to POPIA]	VACANT LAND	3184 PIETERMARITZBURG	230	R74,000	2024/01/07	78 (1) (f) That must be revalued for any other exceptional reason.	Vacant residential land	000000		0	-
NOFT0258000031840013400000000000	PIETERMARITZBURG	3184	134		[Redacted due to POPIA]	VACANT LAND	3184 PIETERMARITZBURG	228	R73,000	2024/01/07	78 (1) (f) That must be revalued for any other exceptional reason.	Vacant residential land	000000		0	-
NOFT0258000031840013500000000000	PIETERMARITZBURG	3184	135		[Redacted due to POPIA]	VACANT LAND	3184 PIETERMARITZBURG	231	R74,000	2024/01/07	78 (1) (f) That must be revalued for any other exceptional reason.	Vacant residential land	000000		0	-
NOFT0258000033060000000000000000	PIETERMARITZBURG	3306	0		[Redacted due to POPIA]	BUSINESS & COMMERCIAL	280 LANGALIBALELE STREET	6975	R10,500,000	2024/01/07	78 (1) (f) That must be revalued for any other exceptional reason.	Shopping center- neighbourhood	000000		0	-
NOFT0258000033770000990000000000	PIETERMARITZBURG	3377	99		[Redacted due to POPIA]	RESIDENTIAL	ARCHIE GUMEDE	9320	R370,000	2024/01/07	78 (1) (f) That must be revalued for any other exceptional reason.	Multiple Dwelling Informal / Formal	000000		0	-
NOFT0258000034010000000000000000	PIETERMARITZBURG	3401	0		[Redacted due	VACANT LAND	3401	223	R31,000	2024/01/07	78 (1) (f) That must be revalued for any other	Vacant residential land	000000		0	-

SG32 CODE	TOWNSHIP NAME	ERF NUMBER	PORTION	FARM NAME	OWNER	RATES CATEGORY	ADDRESS	EXTENT	MARKET VALUE	EFFECTIVE DATE	SECTION 78 REASON	USE CATEGORY	SUB UNIT NUMBER	SECTIONAL TITLE SCHEME	SECTIONAL TITLE UNIT	COMMON NAME
					to POPIA]		PIETERMARITZBURG				exceptional reason.					
NOFT0258000034030000000000000000	PIETERMARITZBURG	3403	0		[Redacted due to POPIA]	VACANT LAND	3403 PIETERMARITZBURG	260	R36,000	2024/01/07	78 (1) (f) That must be revalued for any other exceptional reason.	Vacant residential land	000000		0	-
NOFT0258000034090000000000000000	PIETERMARITZBURG	3409	0		[Redacted due to POPIA]	VACANT LAND	3409 PIETERMARITZBURG	365	R51,000	2024/01/07	78 (1) (f) That must be revalued for any other exceptional reason.	Vacant residential land	000000		0	-
NOFT0258000034190000000000000000	PIETERMARITZBURG	3419	0		[Redacted due to POPIA]	VACANT LAND	3419 PIETERMARITZBURG	284	R39,000	2024/01/07	78 (1) (f) That must be revalued for any other exceptional reason.	Vacant residential land	000000		0	-
NOFT0258000034250000000000000000	PIETERMARITZBURG	3425	0		[Redacted due to POPIA]	VACANT LAND	3425 PIETERMARITZBURG	234	R33,000	2024/01/07	78 (1) (f) That must be revalued for any other exceptional reason.	Vacant residential land	000000		0	-
NOFT0258000034280000000000000000	PIETERMARITZBURG	3428	0		[Redacted due to POPIA]	RESIDENTIAL	3428 OTTOS BLUFF ROAD	348	R68,000	2024/01/07	78 (1) (f) That must be revalued for any other exceptional reason.	Single family	000000		0	-
NOFT0258000034370000000000000000	PIETERMARITZBURG	3437	0		[Redacted due to POPIA]	IMPERMISSABLE	0 OTTOS BLUFF ROAD	1020	R870,000	2024/01/07	78 (1) (f) That must be revalued for any other exceptional reason.	Community Halls	000000		0	-
NOFT0258000034930000000000000000	PIETERMARITZBURG	3493	0		[Redacted due to POPIA]	VACANT LAND	3493 PIETERMARITZBURG	298	R41,000	2024/01/07	78 (1) (f) That must be revalued for any other exceptional reason.	Vacant residential land	000000		0	-
NOFT0258000035380000000000000000	PIETERMARITZBURG	3538	0		[Redacted due to POPIA]	RESIDENTIAL	3538 OTTOS BLUFF ROAD	2339	R280,000	2024/01/07	78 (1) (f) That must be revalued for any other exceptional reason.	Multiple Dwelling Informal / Formal	000000		0	-
NOFT0258000039460411700000000000	PIETERMARITZBURG	3946	4117		[Redacted due to POPIA]	RESIDENTIAL	60 DEVONSHIRE ROAD	2509	R0	2024/01/07	78 (1) (f) That must be revalued for any other exceptional reason.	Single family	000000		0	-
NOFT0258000039560000000000000000	PIETERMARITZBURG	3956	0		[Redacted due to POPIA]	RESIDENTIAL	3956 OTTOS BLUFF ROAD	5565	R0	2024/01/07	78 (1) (f) That must be revalued for any other exceptional reason.	Detached structures only	000000		0	-
NOFT0258000039580000000000000000	PIETERMARITZBURG	3958	0		[Redacted due to POPIA]	RESIDENTIAL	3958 OTTOS BLUFF ROAD	24298	R510,000	2024/01/07	78 (1) (f) That must be revalued for any other exceptional reason.	Multiple Dwelling Informal / Formal	000000		0	-
NOFT0258000040010000000000000000	PIETERMARITZBURG	4001	0		[Redacted due to POPIA]	RESIDENTIAL	4001 SUTHERLAND ROAD	1420	R115,000	2024/01/07	78 (1) (f) That must be revalued for any other exceptional reason.	Single family	000000		0	-
NOFT0258000040870000000000000000	PIETERMARITZBURG	4087	0		[Redacted due to POPIA]	VACANT LAND	4087 PIETERMARITZBURG	453	R105,000	2024/01/07	78 (1) (f) That must be revalued for any other exceptional reason.	Vacant residential land	000000		0	-
NOFT0258000041150000000000000000	PIETERMARITZBURG	4115	0		[Redacted due to POPIA]	PUBLIC SERVICE INFRASTRUCTURE	SHERWOOD ROAD	428	R680,000	2024/01/07	78 (1) (f) That must be revalued for any other exceptional reason.	PSI Other	000000		0	-
NOFT0258000041160000000000000000	PIETERMARITZBURG	4116	0		[Redacted due to POPIA]	BUSINESS & COMMERCIAL	SHERWOOD ROAD	1399	R990,000	2024/01/07	78 (1) (f) That must be revalued for any other exceptional reason.	Creche	000000		0	-
NOFT0258000041310000000000000000	PIETERMARITZBURG	4131	0		[Redacted due to POPIA]	RESIDENTIAL	40 NAPIER ROAD	1874	R910,000	2024/01/07	78 (1) (f) That must be revalued for any other exceptional reason.	Single family	000000		0	-
NOFT0258000044280000000000000000	PIETERMARITZBURG	4428	0		[Redacted due to POPIA]	VACANT LAND	4428 PIETERMARITZBURG	1339	R364,000	2024/01/07	78 (1) (f) That must be revalued for any other exceptional reason.	Vacant residential land	000000		0	-
NOFT0258000044430000000000000000	PIETERMARITZBURG	4443	0		[Redacted due to POPIA]	VACANT LAND	4443 PIETERMARITZBURG	1320	R359,000	2024/01/07	78 (1) (f) That must be revalued for any other exceptional reason.	Vacant residential land	000000		0	-
NOFT0258000044550000000000000000	PIETERMARITZBURG	4455	0		[Redacted due to POPIA]	VACANT LAND	4455 PIETERMARITZBURG	255	R126,000	2024/01/07	78 (1) (f) That must be revalued for any other exceptional reason.	Vacant residential land	000000		0	-
NOFT0258000044700000000000000000	PIETERMARITZBURG	4470	0		[Redacted due to POPIA]	VACANT LAND	4470 PIETERMARITZBURG	1017	R277,000	2024/01/07	78 (1) (f) That must be revalued for any other exceptional reason.	Vacant residential land	000000		0	-
NOFT0258000045110000000000000000	PIETERMARITZBURG	4511	0		[Redacted due to POPIA]	VACANT LAND	4511 PIETERMARITZBURG	922	R251,000	2024/01/07	78 (1) (f) That must be revalued for any other exceptional reason.	Vacant residential land	000000		0	-
NOFT0258000045230000000000000000	PIETERMARITZBURG	4523	0		[Redacted due to POPIA]	VACANT LAND	4523 PIETERMARITZBURG	2415	R555,000	2024/01/07	78 (1) (f) That must be revalued for any other exceptional reason.	Vacant residential land	000000		0	-
NOFT0258000045330000000000000000	PIETERMARITZBURG	4533	0		[Redacted due to POPIA]	VACANT LAND	4533 PIETERMARITZBURG	544	R197,000	2024/01/07	78 (1) (f) That must be revalued for any other exceptional reason.	Vacant residential land	000000		0	-
NOFT0258000046510000000000000000	PIETERMARITZBURG	4651	0		[Redacted due to POPIA]	VACANT LAND	4651 PIETERMARITZBURG	14098	R197,000	2024/01/07	78 (1) (f) That must be revalued for any other exceptional reason.	Vacant commercial land	000000		0	-
NOFT0258000046550000000000000000	PIETERMARITZBURG	4655	0		[Redacted due to POPIA]	VACANT LAND	4655 PIETERMARITZBURG	1091	R120,000	2024/01/07	78 (1) (f) That must be revalued for any other exceptional reason.	Worship land	000000		0	-
NOFT0258000046560000000000000000	PIETERMARITZBURG	4656	0		[Redacted due to POPIA]	VACANT LAND	4656 PIETERMARITZBURG	1413	R155,000	2024/01/07	78 (1) (f) That must be revalued for any other exceptional reason.	Vacant commercial land	000000		0	-
NOFT0258000048040000000000000000	PIETERMARITZBURG	4804	0		[Redacted due to POPIA]	VACANT LAND	4804 PIETERMARITZBURG	257	R45,000	2024/01/07	78 (1) (f) That must be revalued for any other exceptional reason.	Vacant residential land	000000		0	-
NOFT0258000049910000000000000000	PIETERMARITZBURG	4991	0		[Redacted due to POPIA]	VACANT LAND	4991 PIETERMARITZBURG	1428	R157,000	2024/01/07	78 (1) (f) That must be revalued for any other exceptional reason.	Vacant commercial land	000000		0	-
NOFT0258000050320000000000000000	PIETERMARITZBURG	5032	0		[Redacted due to POPIA]	VACANT LAND	5032 PIETERMARITZBURG	1875	R150,000	2024/01/07	78 (1) (f) That must be revalued for any other exceptional reason.	Vacant industrial land	000000		0	-
NOFT0258000052430000000000000000	PIETERMARITZBURG	5243	0		[Redacted due to POPIA]	VACANT LAND	5243 PIETERMARITZBURG	1263	R139,000	2024/01/07	78 (1) (f) That must be revalued for any other exceptional reason.	Vacant residential land	000000		0	-
NOFT0258000052440000000000000000	PIETERMARITZBURG	5244	0		[Redacted due to POPIA]	VACANT LAND	5244 PIETERMARITZBURG	1380	R152,000	2024/01/07	78 (1) (f) That must be revalued for any other exceptional reason.	Vacant residential land	000000		0	-
NOFT0258000052450000000000000000	PIETERMARITZBURG	5245	0		[Redacted due to POPIA]	VACANT LAND	5245 PIETERMARITZBURG	1940	R155,000	2024/01/07	78 (1) (f) That must be revalued for any other exceptional reason.	Vacant residential land	000000		0	-
NOFT0258000053010000000000000000	PIETERMARITZBURG	5301	0		[Redacted due to POPIA]	VACANT LAND	5301 PIETERMARITZBURG	267	R47,000	2024/01/07	78 (1) (f) That must be revalued for any other exceptional reason.	Vacant residential land	000000		0	-
NOFT0258000053040000000000000000	PIETERMARITZBURG	5304	0		[Redacted due to POPIA]	VACANT LAND	5304 PIETERMARITZBURG	2078	R166,000	2024/01/07	78 (1) (f) That must be revalued for any other exceptional reason.	Vacant residential land	000000		0	-
NOFT0258000053100000000000000000	PIETERMARITZBURG	5310	0		[Redacted due to POPIA]	VACANT LAND	5310 PIETERMARITZBURG	1161	R128,000	2024/01/07	78 (1) (f) That must be revalued for any other exceptional reason.	Worship land	000000		0	-
NOFT0258000053120000000000000000	PIETERMARITZBURG	5312	0		[Redacted due to POPIA]	VACANT LAND	5312 PIETERMARITZBURG	363	R57,000	2024/01/07	78 (1) (f) That must be revalued for any other exceptional reason.	Vacant residential land	000000		0	-
NOFT0258000053140000000000000000	PIETERMARITZBURG	5314	0		[Redacted due to POPIA]	VACANT LAND	5314 PIETERMARITZBURG	313	R49,000	2024/01/07	78 (1) (f) That must be revalued for any other exceptional reason.	Vacant residential land	000000		0	-
NOFT0258000053170000000000000000	PIETERMARITZBURG	5317	0		[Redacted due to POPIA]	VACANT LAND	5317 PIETERMARITZBURG	275	R48,000	2024/01/07	78 (1) (f) That must be revalued for any other exceptional reason.	Vacant residential land	000000		0	-

SG32 CODE	TOWNSHIP NAME	ERF NUMBER	PORTION	FARM NAME	OWNER	RATES CATEGORY	ADDRESS	EXTENT	MARKET VALUE	EFFECTIVE DATE	SECTION 78 REASON	USE CATEGORY	SUB UNIT NUMBER	SECTIONAL TITLE SCHEME	SECTIONAL TITLE UNIT	COMMON NAME
NOFT0258000053180000000000000000	PIETERMARITZBURG	5318	0		[Redacted due to POPIA]	VACANT LAND	5318 PIETERMARITZBURG	275	R48,000	2024/01/07	78 (1) (f) That must be revalued for any other exceptional reason.	Vacant residential land	000000		0	-
NOFT0258000053800000000000000000	PIETERMARITZBURG	5380	0		[Redacted due to POPIA]	VACANT LAND	5380 PIETERMARITZBURG	300	R49,000	2024/01/07	78 (1) (f) That must be revalued for any other exceptional reason.	Vacant residential land	000000		0	-
NOFT0258000053820000000000000000	PIETERMARITZBURG	5382	0		[Redacted due to POPIA]	VACANT LAND	5382 PIETERMARITZBURG	280	R49,000	2024/01/07	78 (1) (f) That must be revalued for any other exceptional reason.	Vacant residential land	000000		0	-
NOFT0258000054230000000000000000	PIETERMARITZBURG	5423	0		[Redacted due to POPIA]	VACANT LAND	5423 PIETERMARITZBURG	8311	R0	2024/01/07	78 (1) (f) That must be revalued for any other exceptional reason.	Public Open Space	000000		0	-
NOFT0258000054310000000000000000	PIETERMARITZBURG	5431	0		[Redacted due to POPIA]	VACANT LAND	5431 PIETERMARITZBURG	7378	R0	2024/01/07	78 (1) (f) That must be revalued for any other exceptional reason.	Public Open Space	000000		0	-
NOFT0258000054590000000000000000	PIETERMARITZBURG	5459	0		[Redacted due to POPIA]	VACANT LAND	5459 PIETERMARITZBURG	1530	R0	2024/01/07	78 (1) (f) That must be revalued for any other exceptional reason.	Public Open Space	000000		0	-
NOFT0258000055870000000000000000	PIETERMARITZBURG	5587	0		[Redacted due to POPIA]	VACANT LAND	5587 PIETERMARITZBURG	16862	R0	2024/01/07	78 (1) (f) That must be revalued for any other exceptional reason.	Public Open Space	000000		0	-
NOFT0258000056800000000000000000	PIETERMARITZBURG	5680	0		[Redacted due to POPIA]	VACANT LAND	5680 PIETERMARITZBURG	29796	R0	2024/01/07	78 (1) (f) That must be revalued for any other exceptional reason.	Public Open Space	000000		0	-
NOFT0258000057890000000000000000	PIETERMARITZBURG	5789	0		[Redacted due to POPIA]	VACANT LAND	5789 PIETERMARITZBURG	2555	R0	2024/01/07	78 (1) (f) That must be revalued for any other exceptional reason.	Public Open Space	000000		0	-
NOFT0258000057950000000000000000	PIETERMARITZBURG	5795	0		[Redacted due to POPIA]	VACANT LAND	5795 PIETERMARITZBURG	5050	R343,000	2024/01/07	78 (1) (f) That must be revalued for any other exceptional reason.	Worship land	000000		0	-
NOFT0258000057960000000000000000	PIETERMARITZBURG	5796	0		[Redacted due to POPIA]	VACANT LAND	5796 PIETERMARITZBURG	4495	R306,000	2024/01/07	78 (1) (f) That must be revalued for any other exceptional reason.	Vacant commercial land	000000		0	-
NOFT0258000057970000000000000000	PIETERMARITZBURG	5797	0		[Redacted due to POPIA]	VACANT LAND	5797 PIETERMARITZBURG	1203	R132,000	2024/01/07	78 (1) (f) That must be revalued for any other exceptional reason.	Vacant residential land	000000		0	-
NOFT0258000058390000000000000000	PIETERMARITZBURG	5839	0		[Redacted due to POPIA]	VACANT LAND	5839 PIETERMARITZBURG	494	R72,000	2024/01/07	78 (1) (f) That must be revalued for any other exceptional reason.	Vacant residential land	000000		0	-
NOFT0258000058400000000000000000	PIETERMARITZBURG	5840	0		[Redacted due to POPIA]	VACANT LAND	5840 PIETERMARITZBURG	446	R65,000	2024/01/07	78 (1) (f) That must be revalued for any other exceptional reason.	Vacant residential land	000000		0	-
NOFT0258000058410000000000000000	PIETERMARITZBURG	5841	0		[Redacted due to POPIA]	RESIDENTIAL	5841 M24	411	R61,000	2024/01/07	78 (1) (f) That must be revalued for any other exceptional reason.	Single family	000000		0	-
NOFT0258000058420000000000000000	PIETERMARITZBURG	5842	0		[Redacted due to POPIA]	RESIDENTIAL	5842 M24	431	R61,000	2024/01/07	78 (1) (f) That must be revalued for any other exceptional reason.	Single family	000000		0	-
NOFT0258000058430000000000000000	PIETERMARITZBURG	5843	0		[Redacted due to POPIA]	RESIDENTIAL	5843 M24	424	R61,000	2024/01/07	78 (1) (f) That must be revalued for any other exceptional reason.	Single family	000000		0	-
NOFT0258000058440000000000000000	PIETERMARITZBURG	5844	0		[Redacted due to POPIA]	RESIDENTIAL	5844 M24	370	R121,000	2024/01/07	78 (1) (f) That must be revalued for any other exceptional reason.	Single family	000000		0	-
NOFT0258000058450000000000000000	PIETERMARITZBURG	5845	0		[Redacted due to POPIA]	RESIDENTIAL	5845 M24	644	R61,000	2024/01/07	78 (1) (f) That must be revalued for any other exceptional reason.	Single family	000000		0	-
NOFT0258000058460000000000000000	PIETERMARITZBURG	5846	0		[Redacted due to POPIA]	RESIDENTIAL	5846 M24	380	R114,000	2024/01/07	78 (1) (f) That must be revalued for any other exceptional reason.	Single family	000000		0	-
NOFT0258000058470000000000000000	PIETERMARITZBURG	5847	0		[Redacted due to POPIA]	RESIDENTIAL	5847 M24	375	R61,000	2024/01/07	78 (1) (f) That must be revalued for any other exceptional reason.	Single family	000000		0	-
NOFT0258000058480000000000000000	PIETERMARITZBURG	5848	0		[Redacted due to POPIA]	VACANT LAND	5848 PIETERMARITZBURG	444	R64,000	2024/01/07	78 (1) (f) That must be revalued for any other exceptional reason.	Vacant residential land	000000		0	-
NOFT0258000058490000000000000000	PIETERMARITZBURG	5849	0		[Redacted due to POPIA]	RESIDENTIAL	5849 M24	359	R101,000	2024/01/07	78 (1) (f) That must be revalued for any other exceptional reason.	Single family	000000		0	-
NOFT0258000058500000000000000000	PIETERMARITZBURG	5850	0		[Redacted due to POPIA]	RESIDENTIAL	5850 M24	438	R204,000	2024/01/07	78 (1) (f) That must be revalued for any other exceptional reason.	Single family	000000		0	-
NOFT0258000058510000000000000000	PIETERMARITZBURG	5851	0		[Redacted due to POPIA]	RESIDENTIAL	5851 M24	358	R61,000	2024/01/07	78 (1) (f) That must be revalued for any other exceptional reason.	Single family	000000		0	-
NOFT0258000058530000000000000000	PIETERMARITZBURG	5853	0		[Redacted due to POPIA]	RESIDENTIAL	5853 M24	420	R84,000	2024/01/07	78 (1) (f) That must be revalued for any other exceptional reason.	Single family	000000		0	-
NOFT0258000058550000000000000000	PIETERMARITZBURG	5855	0		[Redacted due to POPIA]	RESIDENTIAL	5855 M24	461	R61,000	2024/01/07	78 (1) (f) That must be revalued for any other exceptional reason.	Single family	000000		0	-
NOFT0258000058560000000000000000	PIETERMARITZBURG	5856	0		[Redacted due to POPIA]	RESIDENTIAL	5856 M24	434	R61,000	2024/01/07	78 (1) (f) That must be revalued for any other exceptional reason.	Single family	000000		0	-
NOFT0258000058630000000000000000	PIETERMARITZBURG	5863	0		[Redacted due to POPIA]	RESIDENTIAL	5863 M24	298	R61,000	2024/01/07	78 (1) (f) That must be revalued for any other exceptional reason.	Single family	000000		0	-
NOFT0258000058650000000000000000	PIETERMARITZBURG	5865	0		[Redacted due to POPIA]	RESIDENTIAL	5865 M24	692	R147,000	2024/01/07	78 (1) (f) That must be revalued for any other exceptional reason.	Single family	000000		0	-
NOFT0258000058660000000000000000	PIETERMARITZBURG	5866	0		[Redacted due to POPIA]	RESIDENTIAL	5866 M24	541	R61,000	2024/01/07	78 (1) (f) That must be revalued for any other exceptional reason.	Single family	000000		0	-
NOFT0258000058670000000000000000	PIETERMARITZBURG	5867	0		[Redacted due to POPIA]	RESIDENTIAL	5867 M24	439	R61,000	2024/01/07	78 (1) (f) That must be revalued for any other exceptional reason.	Single family	000000		0	-
NOFT0258000058680000000000000000	PIETERMARITZBURG	5868	0		[Redacted due to POPIA]	RESIDENTIAL	5868 M24	283	R61,000	2024/01/07	78 (1) (f) That must be revalued for any other exceptional reason.	Single family	000000		0	-
NOFT0258000058690000000000000000	PIETERMARITZBURG	5869	0		[Redacted due to POPIA]	RESIDENTIAL	5869 M24	448	R99,000	2024/01/07	78 (1) (f) That must be revalued for any other exceptional reason.	Single family	000000		0	-
NOFT0258000058700000000000000000	PIETERMARITZBURG	5870	0		[Redacted due to POPIA]	RESIDENTIAL	5870 M24	444	R147,000	2024/01/07	78 (1) (f) That must be revalued for any other exceptional reason.	Single family	000000		0	-
NOFT0258000058710000000000000000	PIETERMARITZBURG	5871	0		[Redacted due to POPIA]	RESIDENTIAL	5871 M88	288	R61,000	2024/01/07	78 (1) (f) That must be revalued for any other exceptional reason.	Single family	000000		0	-
NOFT0258000058720000000000000000	PIETERMARITZBURG	5872	0		[Redacted due to POPIA]	RESIDENTIAL	5872 M88	289	R94,000	2024/01/07	78 (1) (f) That must be revalued for any other exceptional reason.	Single family	000000		0	-
NOFT0258000058730000000000000000	PIETERMARITZBURG	5873	0		[Redacted due to POPIA]	RESIDENTIAL	5873 M88	359	R97,000	2024/01/07	78 (1) (f) That must be revalued for any other exceptional reason.	Single family	000000		0	-
NOFT0258000058740000000000000000	PIETERMARITZBURG	5874	0		[Redacted due	RESIDENTIAL	5874 M88	273	R61,000	2024/01/07	78 (1) (f) That must be revalued for any other	Single family	000000		0	-

SG32 CODE	TOWNSHIP NAME	ERF NUMBER	PORTION	FARM NAME	OWNER	RATES CATEGORY	ADDRESS	EXTENT	MARKET VALUE	EFFECTIVE DATE	SECTION 78 REASON	USE CATEGORY	SUB UNIT NUMBER	SECTIONAL TITLE SCHEME	SECTIONAL TITLE UNIT	COMMON NAME
					to POPIA]						exceptional reason.					
NOFT0258000058750000000000000000	PIETERMARITZBURG	5875	0		[Redacted due to POPIA]	RESIDENTIAL	5875 M88	288	R61,000	2024/01/07	78 (1) (f) That must be revalued for any other exceptional reason.	Single family	000000		0	-
NOFT0258000058760000000000000000	PIETERMARITZBURG	5876	0		[Redacted due to POPIA]	RESIDENTIAL	5876 M88	302	R121,000	2024/01/07	78 (1) (f) That must be revalued for any other exceptional reason.	Single family	000000		0	-
NOFT0258000058770000000000000000	PIETERMARITZBURG	5877	0		[Redacted due to POPIA]	RESIDENTIAL	5877 M88	317	R61,000	2024/01/07	78 (1) (f) That must be revalued for any other exceptional reason.	Single family	000000		0	-
NOFT0258000058780000000000000000	PIETERMARITZBURG	5878	0		[Redacted due to POPIA]	RESIDENTIAL	5878 M88	341	R120,000	2024/01/07	78 (1) (f) That must be revalued for any other exceptional reason.	Single family	000000		0	-
NOFT0258000058950000000000000000	PIETERMARITZBURG	5895	0		[Redacted due to POPIA]	RESIDENTIAL	5895 M88	661	R61,000	2024/01/07	78 (1) (f) That must be revalued for any other exceptional reason.	Single family	000000		0	-
NOFT0258000059090000000000000000	PIETERMARITZBURG	5909	0		[Redacted due to POPIA]	RESIDENTIAL	5909 M88	381	R61,000	2024/01/07	78 (1) (f) That must be revalued for any other exceptional reason.	Single family	000000		0	-
NOFT0258000059240000000000000000	PIETERMARITZBURG	5924	0		[Redacted due to POPIA]	RESIDENTIAL	5924 M88	276	R61,000	2024/01/07	78 (1) (f) That must be revalued for any other exceptional reason.	Single family	000000		0	-
NOFT0258000059330000000000000000	PIETERMARITZBURG	5933	0		[Redacted due to POPIA]	RESIDENTIAL	5933 M88	395	R116,000	2024/01/07	78 (1) (f) That must be revalued for any other exceptional reason.	Single family	000000		0	-
NOFT0258000059360000000000000000	PIETERMARITZBURG	5936	0		[Redacted due to POPIA]	RESIDENTIAL	5936 M88	276	R100,000	2024/01/07	78 (1) (f) That must be revalued for any other exceptional reason.	Single family	000000		0	-
NOFT0258000059730000000000000000	PIETERMARITZBURG	5973	0		[Redacted due to POPIA]	RESIDENTIAL	5973 M88	270	R61,000	2024/01/07	78 (1) (f) That must be revalued for any other exceptional reason.	Single family	000000		0	-
NOFT0258000059780000000000000000	PIETERMARITZBURG	5978	0		[Redacted due to POPIA]	PUBLIC SERVICE PURPOSE	M88	27287	R19,970,000	2024/01/07	78 (1) (f) That must be revalued for any other exceptional reason.	Public School	000000		0	-
NOFT0258000059990000000000000000	PIETERMARITZBURG	5999	0		[Redacted due to POPIA]	RESIDENTIAL	5999 M88	260	R77,000	2024/01/07	78 (1) (f) That must be revalued for any other exceptional reason.	Single family	000000		0	-
NOFT0258000060220000000000000000	PIETERMARITZBURG	6022	0		[Redacted due to POPIA]	RESIDENTIAL	6022 M88	248	R142,000	2024/01/07	78 (1) (f) That must be revalued for any other exceptional reason.	Single family	000000		0	-
NOFT0258000060520000000000000000	PIETERMARITZBURG	6052	0		[Redacted due to POPIA]	RESIDENTIAL	6052 M88	251	R61,000	2024/01/07	78 (1) (f) That must be revalued for any other exceptional reason.	Single family	000000		0	-
NOFT0258000060530000000000000000	PIETERMARITZBURG	6053	0		[Redacted due to POPIA]	RESIDENTIAL	6053 M88	282	R128,000	2024/01/07	78 (1) (f) That must be revalued for any other exceptional reason.	Single family	000000		0	-
NOFT0258000060550000000000000000	PIETERMARITZBURG	6055	0		[Redacted due to POPIA]	RESIDENTIAL	6055 M88	348	R61,000	2024/01/07	78 (1) (f) That must be revalued for any other exceptional reason.	Single family	000000		0	-
NOFT0258000060560000000000000000	PIETERMARITZBURG	6056	0		[Redacted due to POPIA]	RESIDENTIAL	6056 M88	344	R143,000	2024/01/07	78 (1) (f) That must be revalued for any other exceptional reason.	Single family	000000		0	-
NOFT0258000060690000000000000000	PIETERMARITZBURG	6069	0		[Redacted due to POPIA]	BUSINESS & COMMERCIAL	6069 AMBLETON	12710	R4,400,000	2024/01/07	78 (1) (f) That must be revalued for any other exceptional reason.	Community Halls	000000		0	-
NOFT0258000060750000000000000000	PIETERMARITZBURG	6075	0		[Redacted due to POPIA]	RESIDENTIAL	6075 M88	249	R124,000	2024/01/07	78 (1) (f) That must be revalued for any other exceptional reason.	Single family	000000		0	-
NOFT0258000060760000000000000000	PIETERMARITZBURG	6076	0		[Redacted due to POPIA]	RESIDENTIAL	6076 M88	390	R61,000	2024/01/07	78 (1) (f) That must be revalued for any other exceptional reason.	Single family	000000		0	-
NOFT0258000060770000000000000000	PIETERMARITZBURG	6077	0		[Redacted due to POPIA]	VACANT LAND	6077 PIETERMARITZBURG	19440	R272,000	2024/01/07	78 (1) (f) That must be revalued for any other exceptional reason.	Vacant Other	000000		0	-
NOFT0258000060780000000000000000	PIETERMARITZBURG	6078	0		[Redacted due to POPIA]	RESIDENTIAL	6078 M88	101683	R1,830,000	2024/01/07	78 (1) (f) That must be revalued for any other exceptional reason.	Multiple Dwelling Informal / Formal	000000		0	-
NOFT0258000060790000000000000000	PIETERMARITZBURG	6079	0		[Redacted due to POPIA]	VACANT LAND	6079 PIETERMARITZBURG	18125	R254,000	2024/01/07	78 (1) (f) That must be revalued for any other exceptional reason.	Vacant Other	000000		0	-
NOFT0258000060800000000000000000	PIETERMARITZBURG	6080	0		[Redacted due to POPIA]	VACANT LAND	6080 PIETERMARITZBURG	40321	R0	2024/01/07	78 (1) (f) That must be revalued for any other exceptional reason.	Roads and Road Reserve	000000		0	-
NOFT0258000060810000000000000000	PIETERMARITZBURG	6081	0		[Redacted due to POPIA]	VACANT LAND	6081 PIETERMARITZBURG	16367	R0	2024/01/07	78 (1) (f) That must be revalued for any other exceptional reason.	Roads and Road Reserve	000000		0	-
NOFT0258000060820000000000000000	PIETERMARITZBURG	6082	0		[Redacted due to POPIA]	VACANT LAND	6082 PIETERMARITZBURG	2227	R0	2024/01/07	78 (1) (f) That must be revalued for any other exceptional reason.	Roads and Road Reserve	000000		0	-
NOFT0258000060830000000000000000	PIETERMARITZBURG	6083	0		[Redacted due to POPIA]	VACANT LAND	6083 PIETERMARITZBURG	15302	R0	2024/01/07	78 (1) (f) That must be revalued for any other exceptional reason.	Roads and Road Reserve	000000		0	-
NOFT0258000060940000000000000000	PIETERMARITZBURG	6094	0		[Redacted due to POPIA]	VACANT LAND	6094 PIETERMARITZBURG	415	R60,000	2024/01/07	78 (1) (f) That must be revalued for any other exceptional reason.	Vacant residential land	000000		0	-
NOFT0258000060950000000000000000	PIETERMARITZBURG	6095	0		[Redacted due to POPIA]	RESIDENTIAL	6095 M88	441	R142,000	2024/01/07	78 (1) (f) That must be revalued for any other exceptional reason.	Single family	000000		0	-
NOFT0258000060960000000000000000	PIETERMARITZBURG	6096	0		[Redacted due to POPIA]	RESIDENTIAL	6096 M88	362	R61,000	2024/01/07	78 (1) (f) That must be revalued for any other exceptional reason.	Single family	000000		0	-
NOFT0258000060970000000000000000	PIETERMARITZBURG	6097	0		[Redacted due to POPIA]	RESIDENTIAL	6097 M88	317	R84,000	2024/01/07	78 (1) (f) That must be revalued for any other exceptional reason.	Single family	000000		0	-
NOFT0258000060980000000000000000	PIETERMARITZBURG	6098	0		[Redacted due to POPIA]	VACANT LAND	6098 PIETERMARITZBURG	326	R52,000	2024/01/07	78 (1) (f) That must be revalued for any other exceptional reason.	Vacant residential land	000000		0	-
NOFT0258000060990000000000000000	PIETERMARITZBURG	6099	0		[Redacted due to POPIA]	RESIDENTIAL	6099 M88	300	R277,000	2024/01/07	78 (1) (f) That must be revalued for any other exceptional reason.	Single family	000000		0	-
NOFT0258000061010000000000000000	PIETERMARITZBURG	6101	0		[Redacted due to POPIA]	RESIDENTIAL	6101 M88	300	R61,000	2024/01/07	78 (1) (f) That must be revalued for any other exceptional reason.	Single family	000000		0	-
NOFT0258000061020000000000000000	PIETERMARITZBURG	6102	0		[Redacted due to POPIA]	VACANT LAND	6102 PIETERMARITZBURG	310	R49,000	2024/01/07	78 (1) (f) That must be revalued for any other exceptional reason.	Vacant residential land	000000		0	-
NOFT0258000061030000000000000000	PIETERMARITZBURG	6103	0		[Redacted due to POPIA]	RESIDENTIAL	6103 M88	293	R142,000	2024/01/07	78 (1) (f) That must be revalued for any other exceptional reason.	Single family	000000		0	-
NOFT0258000061240000000000000000	PIETERMARITZBURG	6124	0		[Redacted due to POPIA]	RESIDENTIAL	6124 M88	408	R61,000	2024/01/07	78 (1) (f) That must be revalued for any other exceptional reason.	Single family	000000		0	-
NOFT0258000061320000000000000000	PIETERMARITZBURG	6132	0		[Redacted due to POPIA]	VACANT LAND	6132 PIETERMARITZBURG	16293	R228,000	2024/01/07	78 (1) (f) That must be revalued for any other exceptional reason.	Vacant Other	000000		0	-

SG32 CODE	TOWNSHIP NAME	ERF NUMBER	PORTION	FARM NAME	OWNER	RATES CATEGORY	ADDRESS	EXTENT	MARKET VALUE	EFFECTIVE DATE	SECTION 78 REASON	USE CATEGORY	SUB UNIT NUMBER	SECTIONAL TITLE SCHEME	SECTIONAL TITLE UNIT	COMMON NAME
NOFT0258000061350000000000000000	PIETERMARITZBURG	6135	0		[Redacted due to POPIA]	RESIDENTIAL	6135 M88	250	R61,000	2024/01/07	78 (1) (f) That must be revalued for any other exceptional reason.	Single family	000000		0	-
NOFT0258000061390000000000000000	PIETERMARITZBURG	6139	0		[Redacted due to POPIA]	RESIDENTIAL	6139 M88	311	R94,000	2024/01/07	78 (1) (f) That must be revalued for any other exceptional reason.	Single family	000000		0	-
NOFT0258000062420000000000000000	PIETERMARITZBURG	6242	0		[Redacted due to POPIA]	RESIDENTIAL	6242 M88	508	R61,000	2024/01/07	78 (1) (f) That must be revalued for any other exceptional reason.	Single family	000000		0	-
NOFT0258000062890000000000000000	PIETERMARITZBURG	6289	0		[Redacted due to POPIA]	VACANT LAND	6289 PIETERMARITZBURG	248	R44,000	2024/01/07	78 (1) (f) That must be revalued for any other exceptional reason.	Vacant residential land	000000		0	-
NOFT0258000063040000000000000000	PIETERMARITZBURG	6304	0		[Redacted due to POPIA]	RESIDENTIAL	6304 M88	300	R71,000	2024/01/07	78 (1) (f) That must be revalued for any other exceptional reason.	Single family	000000		0	-
NOFT0258000063050000000000000000	PIETERMARITZBURG	6305	0		[Redacted due to POPIA]	RESIDENTIAL	6305 M88	278	R84,000	2024/01/07	78 (1) (f) That must be revalued for any other exceptional reason.	Single family	000000		0	-
NOFT0258000063160000000000000000	PIETERMARITZBURG	6316	0		[Redacted due to POPIA]	RESIDENTIAL	6316 M88	248	R128,000	2024/01/07	78 (1) (f) That must be revalued for any other exceptional reason.	Single family	000000		0	-
NOFT0258000063180000000000000000	PIETERMARITZBURG	6318	0		[Redacted due to POPIA]	RESIDENTIAL	6318 M88	250	R142,000	2024/01/07	78 (1) (f) That must be revalued for any other exceptional reason.	Single family	000000		0	-
NOFT0258000063390000000000000000	PIETERMARITZBURG	6339	0		[Redacted due to POPIA]	RESIDENTIAL	6339 M88	275	R91,000	2024/01/07	78 (1) (f) That must be revalued for any other exceptional reason.	Single family	000000		0	-
NOFT0258000063500000000000000000	PIETERMARITZBURG	6350	0		[Redacted due to POPIA]	VACANT LAND	6350 PIETERMARITZBURG	1382	R152,000	2024/01/07	78 (1) (f) That must be revalued for any other exceptional reason.	Vacant commercial land	000000		0	-
NOFT0258000063510000000000000000	PIETERMARITZBURG	6351	0		[Redacted due to POPIA]	VACANT LAND	6351 PIETERMARITZBURG	1034	R114,000	2024/01/07	78 (1) (f) That must be revalued for any other exceptional reason.	Worship land	000000		0	-
NOFT0258000063650000000000000000	PIETERMARITZBURG	6365	0		[Redacted due to POPIA]	RESIDENTIAL	6365 M88	307	R61,000	2024/01/07	78 (1) (f) That must be revalued for any other exceptional reason.	Single family	000000		0	-
NOFT0258000063770000000000000000	PIETERMARITZBURG	6377	0		[Redacted due to POPIA]	RESIDENTIAL	6377 M88	250	R61,000	2024/01/07	78 (1) (f) That must be revalued for any other exceptional reason.	Single family	000000		0	-
NOFT0258000063840000000000000000	PIETERMARITZBURG	6384	0		[Redacted due to POPIA]	RESIDENTIAL	6384 M88	250	R147,000	2024/01/07	78 (1) (f) That must be revalued for any other exceptional reason.	Single family	000000		0	-
NOFT0258000064060000000000000000	PIETERMARITZBURG	6406	0		[Redacted due to POPIA]	RESIDENTIAL	6406 M88	541	R120,000	2024/01/07	78 (1) (f) That must be revalued for any other exceptional reason.	Single family	000000		0	-
NOFT0258000064360000000000000000	PIETERMARITZBURG	6436	0		[Redacted due to POPIA]	RESIDENTIAL	6436 M88	386	R142,000	2024/01/07	78 (1) (f) That must be revalued for any other exceptional reason.	Single family	000000		0	-
NOFT0258000064810000000000000000	PIETERMARITZBURG	6481	0		[Redacted due to POPIA]	RESIDENTIAL	6481 M88	250	R61,000	2024/01/07	78 (1) (f) That must be revalued for any other exceptional reason.	Single family	000000		0	-
NOFT0258000064830000000000000000	PIETERMARITZBURG	6483	0		[Redacted due to POPIA]	RESIDENTIAL	6483 M88	250	R94,000	2024/01/07	78 (1) (f) That must be revalued for any other exceptional reason.	Single family	000000		0	-
NOFT0258000065350000000000000000	PIETERMARITZBURG	6535	0		[Redacted due to POPIA]	RESIDENTIAL	6535 M88	252	R67,000	2024/01/07	78 (1) (f) That must be revalued for any other exceptional reason.	Single family	000000		0	-
NOFT0258000065640000000000000000	PIETERMARITZBURG	6564	0		[Redacted due to POPIA]	RESIDENTIAL	6564 M88	250	R41,000	2024/01/07	78 (1) (f) That must be revalued for any other exceptional reason.	Single family	000000		0	-
NOFT0258000066230000000000000000	PIETERMARITZBURG	6623	0		[Redacted due to POPIA]	RESIDENTIAL	6623 M88	251	R147,000	2024/01/07	78 (1) (f) That must be revalued for any other exceptional reason.	Single family	000000		0	-
NOFT0258000066280000000000000000	PIETERMARITZBURG	6628	0		[Redacted due to POPIA]	RESIDENTIAL	6628 M88	10336	R133,000	2024/01/07	78 (1) (f) That must be revalued for any other exceptional reason.	Single family	000000		0	-
NOFT0258000066290000000000000000	PIETERMARITZBURG	6629	0		[Redacted due to POPIA]	RESIDENTIAL	6629 M88	13388	R51,000	2024/01/07	78 (1) (f) That must be revalued for any other exceptional reason.	Single family	000000		0	-
NOFT0258000066300000000000000000	PIETERMARITZBURG	6630	0		[Redacted due to POPIA]	RESIDENTIAL	6630 M88	13307	R94,000	2024/01/07	78 (1) (f) That must be revalued for any other exceptional reason.	Single family	000000		0	-
NOFT0258000066310000000000000000	PIETERMARITZBURG	6631	0		[Redacted due to POPIA]	VACANT LAND	6631 PIETERMARITZBURG	31988	R384,000	2024/01/07	78 (1) (f) That must be revalued for any other exceptional reason.	Vacant Other	000000		0	-
NOFT0258000066330000000000000000	PIETERMARITZBURG	6633	0		[Redacted due to POPIA]	VACANT LAND	6633 PIETERMARITZBURG	31843	R382,000	2024/01/07	78 (1) (f) That must be revalued for any other exceptional reason.	Vacant Other	000000		0	-
NOFT0258000066340000000000000000	PIETERMARITZBURG	6634	0		[Redacted due to POPIA]	VACANT LAND	6634 PIETERMARITZBURG	16675	R0	2024/01/07	78 (1) (f) That must be revalued for any other exceptional reason.	Roads and Road Reserve	000000		0	-
NOFT0258000066350000000000000000	PIETERMARITZBURG	6635	0		[Redacted due to POPIA]	VACANT LAND	6635 PIETERMARITZBURG	8502	R0	2024/01/07	78 (1) (f) That must be revalued for any other exceptional reason.	Roads and Road Reserve	000000		0	-
NOFT0258000066360000000000000000	PIETERMARITZBURG	6636	0		[Redacted due to POPIA]	VACANT LAND	6636 PIETERMARITZBURG	2548	R0	2024/01/07	78 (1) (f) That must be revalued for any other exceptional reason.	Roads and Road Reserve	000000		0	-
NOFT0258000066370000000000000000	PIETERMARITZBURG	6637	0		[Redacted due to POPIA]	VACANT LAND	6637 PIETERMARITZBURG	8639	R0	2024/01/07	78 (1) (f) That must be revalued for any other exceptional reason.	Roads and Road Reserve	000000		0	-
NOFT0258000066380000000000000000	PIETERMARITZBURG	6638	0		[Redacted due to POPIA]	VACANT LAND	6638 PIETERMARITZBURG	2726	R0	2024/01/07	78 (1) (f) That must be revalued for any other exceptional reason.	Roads and Road Reserve	000000		0	-
NOFT0258000066450000000000000000	PIETERMARITZBURG	6645	0		[Redacted due to POPIA]	VACANT LAND	6645 PIETERMARITZBURG	248	R44,000	2024/01/07	78 (1) (f) That must be revalued for any other exceptional reason.	Vacant residential land	000000		0	-
NOFT0258000066510000000000000000	PIETERMARITZBURG	6651	0		[Redacted due to POPIA]	RESIDENTIAL	6651 M88	263	R41,000	2024/01/07	78 (1) (f) That must be revalued for any other exceptional reason.	Single family	000000		0	-
NOFT0258000066570000000000000000	PIETERMARITZBURG	6657	0		[Redacted due to POPIA]	RESIDENTIAL	6657 M88	310	R128,000	2024/01/07	78 (1) (f) That must be revalued for any other exceptional reason.	Single family	000000		0	-
NOFT0258000066580000000000000000	PIETERMARITZBURG	6658	0		[Redacted due to POPIA]	RESIDENTIAL	6658 M88	291	R147,000	2024/01/07	78 (1) (f) That must be revalued for any other exceptional reason.	Single family	000000		0	-
NOFT0258000066590000000000000000	PIETERMARITZBURG	6659	0		[Redacted due to POPIA]	RESIDENTIAL	6659 M88	264	R41,000	2024/01/07	78 (1) (f) That must be revalued for any other exceptional reason.	Single family	000000		0	-
NOFT0258000066630000000000000000	PIETERMARITZBURG	6663	0		[Redacted due to POPIA]	VACANT LAND	6663 PIETERMARITZBURG	1078	R119,000	2024/01/07	78 (1) (f) That must be revalued for any other exceptional reason.	Worship land	000000		0	-
NOFT0258000066640000000000000000	PIETERMARITZBURG	6664	0		[Redacted due to POPIA]	RESIDENTIAL	6664 M88	1100	R99,000	2024/01/07	78 (1) (f) That must be revalued for any other exceptional reason.	Single family	000000		0	-
NOFT0258000066910000000000000000	PIETERMARITZBURG	6691	0		[Redacted due	RESIDENTIAL	6691 M88	649	R101,000	2024/01/07	78 (1) (f) That must be revalued for any other	Single family	000000		0	-



bpg
mass appraisals

SG32 CODE	TOWNSHIP NAME	ERF NUMBER	PORTION	FARM NAME	OWNER	RATES CATEGORY	ADDRESS	EXTENT	MARKET VALUE	EFFECTIVE DATE	SECTION 78 REASON	USE CATEGORY	SUB UNIT NUMBER	SECTIONAL TITLE SCHEME	SECTIONAL TITLE UNIT	COMMON NAME
NOFT0258000067370000000000000000	PIETERMARITZBURG	6737	0		[Redacted due to POPIA]	RESIDENTIAL	6737 M88	260	R77,000	2024/01/07	78 (1) (f) That must be revalued for any other exceptional reason.	Single family	000000		0	-
NOFT0258000067380000000000000000	PIETERMARITZBURG	6738	0		[Redacted due to POPIA]	RESIDENTIAL	6738 M88	260	R128,000	2024/01/07	78 (1) (f) That must be revalued for any other exceptional reason.	Single family	000000		0	-
NOFT0258000067390000000000000000	PIETERMARITZBURG	6739	0		[Redacted due to POPIA]	RESIDENTIAL	6739 M88	299	R61,000	2024/01/07	78 (1) (f) That must be revalued for any other exceptional reason.	Single family	000000		0	-
NOFT0258000067400000000000000000	PIETERMARITZBURG	6740	0		[Redacted due to POPIA]	RESIDENTIAL	6740 M88	299	R67,000	2024/01/07	78 (1) (f) That must be revalued for any other exceptional reason.	Single family	000000		0	-
NOFT0258000067410000000000000000	PIETERMARITZBURG	6741	0		[Redacted due to POPIA]	RESIDENTIAL	6741 M88	260	R61,000	2024/01/07	78 (1) (f) That must be revalued for any other exceptional reason.	Single family	000000		0	-
NOFT0258000067420000000000000000	PIETERMARITZBURG	6742	0		[Redacted due to POPIA]	RESIDENTIAL	6742 M88	260	R142,000	2024/01/07	78 (1) (f) That must be revalued for any other exceptional reason.	Single family	000000		0	-
NOFT0258000067430000000000000000	PIETERMARITZBURG	6743	0		[Redacted due to POPIA]	RESIDENTIAL	6743 M88	260	R61,000	2024/01/07	78 (1) (f) That must be revalued for any other exceptional reason.	Single family	000000		0	-
NOFT0258000067440000000000000000	PIETERMARITZBURG	6744	0		[Redacted due to POPIA]	RESIDENTIAL	6744 M88	260	R194,000	2024/01/07	78 (1) (f) That must be revalued for any other exceptional reason.	Single family	000000		0	-
NOFT0258000067450000000000000000	PIETERMARITZBURG	6745	0		[Redacted due to POPIA]	RESIDENTIAL	6745 M88	260	R0	2024/01/07	78 (1) (f) That must be revalued for any other exceptional reason.	Single family	000000		0	-
NOFT0258000067460000000000000000	PIETERMARITZBURG	6746	0		[Redacted due to POPIA]	RESIDENTIAL	6746 M88	449	R296,000	2024/01/07	78 (1) (f) That must be revalued for any other exceptional reason.	Single family	000000		0	-
NOFT0258000067470000000000000000	PIETERMARITZBURG	6747	0		[Redacted due to POPIA]	RESIDENTIAL	6747 M88	265	R61,000	2024/01/07	78 (1) (f) That must be revalued for any other exceptional reason.	Single family	000000		0	-
NOFT0258000067480000000000000000	PIETERMARITZBURG	6748	0		[Redacted due to POPIA]	RESIDENTIAL	6748 M88	250	R61,000	2024/01/07	78 (1) (f) That must be revalued for any other exceptional reason.	Single family	000000		0	-
NOFT0258000067490000000000000000	PIETERMARITZBURG	6749	0		[Redacted due to POPIA]	RESIDENTIAL	6749 M88	275	R185,000	2024/01/07	78 (1) (f) That must be revalued for any other exceptional reason.	Single family	000000		0	-
NOFT0258000067610000000000000000	PIETERMARITZBURG	6761	0		[Redacted due to POPIA]	VACANT LAND	6761 PIETERMARITZBURG	223	R39,000	2024/01/07	78 (1) (f) That must be revalued for any other exceptional reason.	Public Open Space	000000		0	-
NOFT0258000067620000000000000000	PIETERMARITZBURG	6762	0		[Redacted due to POPIA]	RESIDENTIAL	6762 M88	466	R109,000	2024/01/07	78 (1) (f) That must be revalued for any other exceptional reason.	Single family	000000		0	-
NOFT0258000067640000000000000000	PIETERMARITZBURG	6764	0		[Redacted due to POPIA]	RESIDENTIAL	6764 M88	251	R174,000	2024/01/07	78 (1) (f) That must be revalued for any other exceptional reason.	Single family	000000		0	-
NOFT0258000067750000000000000000	PIETERMARITZBURG	6775	0		[Redacted due to POPIA]	RESIDENTIAL	6775 M88	284	R174,000	2024/01/07	78 (1) (f) That must be revalued for any other exceptional reason.	Single family	000000		0	-
NOFT0258000067800000000000000000	PIETERMARITZBURG	6780	0		[Redacted due to POPIA]	RESIDENTIAL	6780 M88	283	R41,000	2024/01/07	78 (1) (f) That must be revalued for any other exceptional reason.	Single family	000000		0	-
NOFT0258000067820000000000000000	PIETERMARITZBURG	6782	0		[Redacted due to POPIA]	RESIDENTIAL	6782 M88	282	R41,000	2024/01/07	78 (1) (f) That must be revalued for any other exceptional reason.	Single family	000000		0	-
NOFT0258000067830000000000000000	PIETERMARITZBURG	6783	0		[Redacted due to POPIA]	RESIDENTIAL	6783 M88	3088	R463,000	2024/01/07	78 (1) (f) That must be revalued for any other exceptional reason.	Two family	000000		0	-
NOFT0258000067850000000000000000	PIETERMARITZBURG	6785	0		[Redacted due to POPIA]	RESIDENTIAL	6785 M88	11005	R715,000	2024/01/07	78 (1) (f) That must be revalued for any other exceptional reason.	Multiple Dwelling Informal / Formal	000000		0	-
NOFT0258000067860000000000000000	PIETERMARITZBURG	6786	0		[Redacted due to POPIA]	RESIDENTIAL	6786 M88	9748	R780,000	2024/01/07	78 (1) (f) That must be revalued for any other exceptional reason.	Multiple Dwelling Informal / Formal	000000		0	-
NOFT0258000067870000000000000000	PIETERMARITZBURG	6787	0		[Redacted due to POPIA]	RESIDENTIAL	6787 M88	19172	R575,000	2024/01/07	78 (1) (f) That must be revalued for any other exceptional reason.	Multiple Dwelling Informal / Formal	000000		0	-
NOFT0258000067950000000000000000	PIETERMARITZBURG	6795	0		[Redacted due to POPIA]	RESIDENTIAL	6795 M88	256	R41,000	2024/01/07	78 (1) (f) That must be revalued for any other exceptional reason.	Single family	000000		0	-
NOFT0258000067990000000000000000	PIETERMARITZBURG	6799	0		[Redacted due to POPIA]	RESIDENTIAL	6799 M88	297	R221,000	2024/01/07	78 (1) (f) That must be revalued for any other exceptional reason.	Single family	000000		0	-
NOFT0258000068000000000000000000	PIETERMARITZBURG	6800	0		[Redacted due to POPIA]	RESIDENTIAL	6800 M88	254	R0	2024/01/07	78 (1) (f) That must be revalued for any other exceptional reason.	Single family	000000		0	-
NOFT0258000068010000000000000000	PIETERMARITZBURG	6801	0		[Redacted due to POPIA]	RESIDENTIAL	6801 M88	253	R49,000	2024/01/07	78 (1) (f) That must be revalued for any other exceptional reason.	Single family	000000		0	-
NOFT0258000068020000000000000000	PIETERMARITZBURG	6802	0		[Redacted due to POPIA]	RESIDENTIAL	6802 M88	252	R142,000	2024/01/07	78 (1) (f) That must be revalued for any other exceptional reason.	Single family	000000		0	-
NOFT0258000068030000000000000000	PIETERMARITZBURG	6803	0		[Redacted due to POPIA]	RESIDENTIAL	6803 M88	254	R142,000	2024/01/07	78 (1) (f) That must be revalued for any other exceptional reason.	Single family	000000		0	-
NOFT0258000068040000000000000000	PIETERMARITZBURG	6804	0		[Redacted due to POPIA]	RESIDENTIAL	6804 M88	262	R61,000	2024/01/07	78 (1) (f) That must be revalued for any other exceptional reason.	Single family	000000		0	-
NOFT0258000068050000000000000000	PIETERMARITZBURG	6805	0		[Redacted due to POPIA]	RESIDENTIAL	6805 M88	275	R169,000	2024/01/07	78 (1) (f) That must be revalued for any other exceptional reason.	Single family	000000		0	-
NOFT0258000068060000000000000000	PIETERMARITZBURG	6806	0		[Redacted due to POPIA]	RESIDENTIAL	6806 M88	275	R61,000	2024/01/07	78 (1) (f) That must be revalued for any other exceptional reason.	Single family	000000		0	-
NOFT0258000068070000000000000000	PIETERMARITZBURG	6807	0		[Redacted due to POPIA]	RESIDENTIAL	6807 M88	275	R181,000	2024/01/07	78 (1) (f) That must be revalued for any other exceptional reason.	Single family	000000		0	-
NOFT0258000068080000000000000000	PIETERMARITZBURG	6808	0		[Redacted due to POPIA]	RESIDENTIAL	6808 M88	275	R254,000	2024/01/07	78 (1) (f) That must be revalued for any other exceptional reason.	Single family	000000		0	-
NOFT0258000068090000000000000000	PIETERMARITZBURG	6809	0		[Redacted due to POPIA]	RESIDENTIAL	6809 M88	275	R204,000	2024/01/07	78 (1) (f) That must be revalued for any other exceptional reason.	Single family	000000		0	-
NOFT0258000068100000000000000000	PIETERMARITZBURG	6810	0		[Redacted due to POPIA]	RESIDENTIAL	6810 M88	275	R273,000	2024/01/07	78 (1) (f) That must be revalued for any other exceptional reason.	Single family	000000		0	-
NOFT0258000068110000000000000000	PIETERMARITZBURG	6811	0		[Redacted due to POPIA]	VACANT LAND	6811 PIETERMARITZBURG	275	R48,000	2024/01/07	78 (1) (f) That must be revalued for any other exceptional reason.	Vacant residential land	000000		0	-
NOFT0258000068120000000000000000	PIETERMARITZBURG	6812	0		[Redacted due to POPIA]	RESIDENTIAL	6812 M88	318	R161,000	2024/01/07	78 (1) (f) That must be revalued for any other exceptional reason.	Single family	000000		0	-
NOFT0258000068130000000000000000	PIETERMARITZBURG	6813	0		[Redacted due	RESIDENTIAL	6813 M88	358	R191,000	2024/01/07	78 (1) (f) That must be revalued for any other	Single family	000000		0	-



bpg
mass appraisals

35 of 141

SG32 CODE	TOWNSHIP NAME	ERF NUMBER	PORTION	FARM NAME	OWNER	RATES CATEGORY	ADDRESS	EXTENT	MARKET VALUE	EFFECTIVE DATE	SECTION 78 REASON	USE CATEGORY	SUB UNIT NUMBER	SECTIONAL TITLE SCHEME	SECTIONAL TITLE UNIT	COMMON NAME
					to POPIA]		PIETERMARITZBURG				exceptional reason.					
NOFT0258000834600000000000000000	PIETERMARITZBURG	8346	0		[Redacted due to POPIA]	VACANT LAND	BISHOPSTOWE ROAD	23273	R0	2024/01/07	78 (1) (f) That must be revalued for any other exceptional reason.	Roads and Road Reserve	000000		0	-
NOFT0258000838900000000000000000	PIETERMARITZBURG	8389	0		[Redacted due to POPIA]	RESIDENTIAL	8389 M88	296	R76,000	2024/01/07	78 (1) (f) That must be revalued for any other exceptional reason.	Single family	000000		0	-
NOFT0258000845100000000000000000	PIETERMARITZBURG	8451	0		[Redacted due to POPIA]	RESIDENTIAL	8451 M88	209	R167,000	2024/01/07	78 (1) (f) That must be revalued for any other exceptional reason.	Single family	000000		0	-
NOFT0258000846500000000000000000	PIETERMARITZBURG	8465	0		[Redacted due to POPIA]	RESIDENTIAL	8465 M88	209	R41,000	2024/01/07	78 (1) (f) That must be revalued for any other exceptional reason.	Single family	000000		0	-
NOFT0258000859400000000000000000	PIETERMARITZBURG	8594	0		[Redacted due to POPIA]	VACANT LAND	8594 PIETERMARITZBURG	1099	R88,000	2024/01/07	78 (1) (f) That must be revalued for any other exceptional reason.	Vacant residential land	000000		0	-
NOFT0258000870400000000000000000	PIETERMARITZBURG	8704	0		[Redacted due to POPIA]	RESIDENTIAL	8704 M88	311	R41,000	2024/01/07	78 (1) (f) That must be revalued for any other exceptional reason.	Single family	000000		0	-
NOFT0258000873000000000000000000	PIETERMARITZBURG	8730	0		[Redacted due to POPIA]	RESIDENTIAL	8730 M88	341	R57,000	2024/01/07	78 (1) (f) That must be revalued for any other exceptional reason.	Single family	000000		0	-
NOFT0258000873400000000000000000	PIETERMARITZBURG	8734	0		[Redacted due to POPIA]	RESIDENTIAL	8734 M88	342	R41,000	2024/01/07	78 (1) (f) That must be revalued for any other exceptional reason.	Single family	000000		0	-
NOFT0258000874100000000000000000	PIETERMARITZBURG	8741	0		[Redacted due to POPIA]	RESIDENTIAL	8741 M88	247	R84,000	2024/01/07	78 (1) (f) That must be revalued for any other exceptional reason.	Single family	000000		0	-
NOFT0258000874300000000000000000	PIETERMARITZBURG	8743	0		[Redacted due to POPIA]	RESIDENTIAL	8743 M88	326	R213,000	2024/01/07	78 (1) (f) That must be revalued for any other exceptional reason.	Single family	000000		0	-
NOFT0258000874500000000000000000	PIETERMARITZBURG	8745	0		[Redacted due to POPIA]	RESIDENTIAL	8745 M88	440	R93,000	2024/01/07	78 (1) (f) That must be revalued for any other exceptional reason.	Single family	000000		0	-
NOFT0258000875000000000000000000	PIETERMARITZBURG	8750	0		[Redacted due to POPIA]	RESIDENTIAL	8750 M88	281	R147,000	2024/01/07	78 (1) (f) That must be revalued for any other exceptional reason.	Single family	000000		0	-
NOFT0258000875400000000000000000	PIETERMARITZBURG	8754	0		[Redacted due to POPIA]	RESIDENTIAL	8754 M88	283	R174,000	2024/01/07	78 (1) (f) That must be revalued for any other exceptional reason.	Single family	000000		0	-
NOFT0258000878500000000000000000	PIETERMARITZBURG	8785	0		[Redacted due to POPIA]	RESIDENTIAL	8785 M88	350	R167,000	2024/01/07	78 (1) (f) That must be revalued for any other exceptional reason.	Single family	000000		0	-
NOFT0258000878600000000000000000	PIETERMARITZBURG	8786	0		[Redacted due to POPIA]	RESIDENTIAL	8786 M88	400	R61,000	2024/01/07	78 (1) (f) That must be revalued for any other exceptional reason.	Single family	000000		0	-
NOFT0258000879300000000000000000	PIETERMARITZBURG	8793	0		[Redacted due to POPIA]	RESIDENTIAL	8793 M88	275	R147,000	2024/01/07	78 (1) (f) That must be revalued for any other exceptional reason.	Single family	000000		0	-
NOFT0258000882700000000000000000	PIETERMARITZBURG	8827	0		[Redacted due to POPIA]	RESIDENTIAL	8827 M88	209	R147,000	2024/01/07	78 (1) (f) That must be revalued for any other exceptional reason.	Single family	000000		0	-
NOFT0258000889300000000000000000	PIETERMARITZBURG	8893	0		[Redacted due to POPIA]	RESIDENTIAL	8893 M88	253	R61,000	2024/01/07	78 (1) (f) That must be revalued for any other exceptional reason.	Single family	000000		0	-
NOFT0258000892600000000000000000	PIETERMARITZBURG	8926	0		[Redacted due to POPIA]	VACANT LAND	8926 PIETERMARITZBURG	1780	R285,000	2024/01/07	78 (1) (f) That must be revalued for any other exceptional reason.	Vacant residential land	000000		0	-
NOFT0258000892700000000000000000	PIETERMARITZBURG	8927	0		[Redacted due to POPIA]	VACANT LAND	8927 PIETERMARITZBURG	4362	R262,000	2024/01/07	78 (1) (f) That must be revalued for any other exceptional reason.	Public Open Space	000000		0	-
NOFT0258000895800000000000000000	PIETERMARITZBURG	8958	0		[Redacted due to POPIA]	MULTIPLE USE PROPERTY	NEW ENGLAND ROAD	500155	R0	2024/01/07	78 (1) (f) That must be revalued for any other exceptional reason.	SP - Multiple Purpose : Special Property	000000		0	-
NOFT0258000918300000000000000000	PIETERMARITZBURG	9183	0		[Redacted due to POPIA]	BUSINESS & COMMERCIAL	120 LANGALIBALELE STREET	3308	R25,000,000	2024/01/07	78 (1) (f) That must be revalued for any other exceptional reason.	Retail Shop	000000		0	-
NOFT0258000921300000000000000000	PIETERMARITZBURG	9213	0		[Redacted due to POPIA]	VACANT LAND	9213/0 PIETERMARITZBURG	480	R10,000	2024/01/07	78 (1) (f) That must be revalued for any other exceptional reason.	Private open space	000000		0	-
NOFT0258000923500000000000000000	PIETERMARITZBURG	9235	0		[Redacted due to POPIA]	VACANT LAND	9235/0 PIETERMARITZBURG	294237	R10,000	2024/01/07	78 (1) (f) That must be revalued for any other exceptional reason.	Private open space	000000		0	-
NOFT0258000927500000000000000000	PIETERMARITZBURG	9275	0		[Redacted due to POPIA]	VACANT LAND	9275/0 PIETERMARITZBURG	1275	R0	2024/01/08	78 (1) (f) That must be revalued for any other exceptional reason.	Private open space	000000		0	-
NOFT0258000931300000000000000000	PIETERMARITZBURG	9313	0		[Redacted due to POPIA]	VACANT LAND	ERYTHRINA DRIVE	12036	R10,000	2024/01/07	78 (1) (f) That must be revalued for any other exceptional reason.	Private open space	000000		0	-
NOFT0258000931500000000000000000	PIETERMARITZBURG	9315	0		[Redacted due to POPIA]	VACANT LAND	5A UMDONI WAY	7450	R10,000	2024/01/07	78 (1) (f) That must be revalued for any other exceptional reason.	Private open space	000000		0	-
NOFT0258000933900000000000000000	PIETERMARITZBURG	9339	0		[Redacted due to POPIA]	VACANT LAND	0 MELLOWWOOD CLOSE	1429	R10,000	2024/01/07	78 (1) (f) That must be revalued for any other exceptional reason.	Private open space	000000		0	-
NOFT0258000962300000000000000000	PIETERMARITZBURG	9623	0		[Redacted due to POPIA]	VACANT LAND	9623 PIETERMARITZBURG	436	R0	2024/01/07	78 (1) (f) That must be revalued for any other exceptional reason.	Public Open Space	000000		0	-
NOFT0258000962400000000000000000	PIETERMARITZBURG	9624	0		[Redacted due to POPIA]	VACANT LAND	9624 PIETERMARITZBURG	1493	R1,200,000	2024/01/07	78 (1) (f) That must be revalued for any other exceptional reason.	Vacant residential land	000000		0	-
NOFT0258000962500000000000000000	PIETERMARITZBURG	9625	0		[Redacted due to POPIA]	VACANT LAND	9625 PIETERMARITZBURG	1222	R0	2024/01/07	78 (1) (f) That must be revalued for any other exceptional reason.	Vacant residential land	000000		0	-
NOFT0258000962600000000000000000	PIETERMARITZBURG	9626	0		[Redacted due to POPIA]	VACANT LAND	9626 PIETERMARITZBURG	1308	R0	2024/01/07	78 (1) (f) That must be revalued for any other exceptional reason.	Vacant residential land	000000		0	-
NOFT0258000962700000000000000000	PIETERMARITZBURG	9627	0		[Redacted due to POPIA]	VACANT LAND	9627 PIETERMARITZBURG	894	R0	2024/01/07	78 (1) (f) That must be revalued for any other exceptional reason.	Vacant residential land	000000		0	-
NOFT0258000962800000000000000000	PIETERMARITZBURG	9628	0		[Redacted due to POPIA]	VACANT LAND	9628 PIETERMARITZBURG	919	R0	2024/01/07	78 (1) (f) That must be revalued for any other exceptional reason.	Vacant residential land	000000		0	-
NOFT0258000962900000000000000000	PIETERMARITZBURG	9629	0		[Redacted due to POPIA]	VACANT LAND	9629 PIETERMARITZBURG	911	R0	2024/01/07	78 (1) (f) That must be revalued for any other exceptional reason.	Vacant residential land	000000		0	-
NOFT0258000963000000000000000000	PIETERMARITZBURG	9630	0		[Redacted due to POPIA]	VACANT LAND	9630 PIETERMARITZBURG	4303	R0	2024/01/07	78 (1) (f) That must be revalued for any other exceptional reason.	Roads and Road Reserve	000000		0	-
NOFT0258000964600000000000000000	PIETERMARITZBURG	9646	0		[Redacted due to POPIA]	VACANT LAND	9646 PIETERMARITZBURG	749	R0	2024/01/07	78 (1) (f) That must be revalued for any other exceptional reason.	Roads and Road Reserve	000000		0	-
NOFT0258000982600000000000000000	PIETERMARITZBURG	9826	0		[Redacted due to POPIA]	VACANT LAND	9826 PIETERMARITZBURG	4464	R804,000	2024/01/07	78 (1) (f) That must be revalued for any other exceptional reason.	Public Open Space	000000		0	-

SG32 CODE	TOWNSHIP NAME	ERF NUMBER	PORTION	FARM NAME	OWNER	RATES CATEGORY	ADDRESS	EXTENT	MARKET VALUE	EFFECTIVE DATE	SECTION 78 REASON	USE CATEGORY	SUB UNIT NUMBER	SECTIONAL TITLE SCHEME	SECTIONAL TITLE UNIT	COMMON NAME
NOFT025800009875000000000000000000	PIETERMARITZBURG	9875	0		[Redacted due to POPIA]	VACANT LAND	5A CASCADES DRIVE	866	R10,000	2024/01/07	78 (1) (f) That must be revalued for any other exceptional reason.	Private open space	000000		0	-
NOFT025800009919000000000000000000	PIETERMARITZBURG	9919	0		[Redacted due to POPIA]	INDUSTRIAL	0 ROYSTON ROAD	19301	R48,338,000	2024/01/07	78 (1) (f) That must be revalued for any other exceptional reason.	Heavy Industrial	000000		0	-
NOFT025800010118000000000000000000	PIETERMARITZBURG	10118	0		[Redacted due to POPIA]	BUSINESS & COMMERCIAL	0 DAVIS STREET	681	R1,630,000	2024/01/07	78 (1) (f) That must be revalued for any other exceptional reason.	Office - Dwelling Conversion	000000		0	-
NOFT025800010143000010000000000000	PIETERMARITZBURG	10143	1		[Redacted due to POPIA]	BUSINESS & COMMERCIAL	SANCTUARY ROAD	8268	R75,000,000	2024/01/07	78 (1) (f) That must be revalued for any other exceptional reason.	Hotel	000000		0	STAY EASY PIETERMARITZBURG
NOFT025800010188000000000000000000	PIETERMARITZBURG	10188	0		[Redacted due to POPIA]	RESIDENTIAL	QUINCE ROAD	3468	R221,000	2024/01/07	78 (1) (f) That must be revalued for any other exceptional reason.	Single family	000000		0	-
NOFT025800010189000000000000000000	PIETERMARITZBURG	10189	0		[Redacted due to POPIA]	RESIDENTIAL	5 HILLSIDE ROAD PRESTBURY	6093	R379,000	2024/01/07	78 (1) (f) That must be revalued for any other exceptional reason.	Single family	000000		0	-
NOFT025800010193000000000000000000	PIETERMARITZBURG	10193	0		[Redacted due to POPIA]	BUSINESS & COMMERCIAL	PIETERMARITZ STREET	5530	R24,000,000	2024/01/07	78 (1) (f) That must be revalued for any other exceptional reason.	Retail Shop	000000		0	-
NOFT025800010215000000000000000000	PIETERMARITZBURG	10215	0		[Redacted due to POPIA]	VACANT LAND	10215 PIETERMARITZBURG	73709	R10,540,000	2024/01/07	78 (1) (f) That must be revalued for any other exceptional reason.	Vacant residential land	000000		0	-
NOFT025800010271000010000000000000	PIETERMARITZBURG	10271	1		[Redacted due to POPIA]	RESIDENTIAL	PIETERMARITZBURG	883	R356,000	2024/01/07	78 (1) (f) That must be revalued for any other exceptional reason.	Single family	000000		0	-
NOFT025800010532000000000000000000	PIETERMARITZBURG	10532	0		[Redacted due to POPIA]	BUSINESS & COMMERCIAL	80 GREYLING STREET	2386	R6,100,000	2024/01/07	78 (1) (f) That must be revalued for any other exceptional reason.	Workshop/Factory	000000		0	-

SG32 CODE	TOWNSHIP NAME	ERF NUMBER	PORTION	FARM NAME	OWNER	RATES CATEGORY	ADDRESS	EXTENT	MARKET VALUE	EFFECTIVE DATE	SECTION 78 REASON	USE CATEGORY	SUB UNIT NUMBER	SECTIONAL TITLE SCHEME	SECTIONAL TITLE UNIT	COMMON NAME
N0FT026200000075000000000000000000	PLESSISLAER	75	0		[Redacted due to POPIA]	RESIDENTIAL	OLD EDENDALE ROAD	690189	R995,000	2024/01/07	78 (1) (f) That must be revalued for any other exceptional reason.	Multiple Dwelling Informal / Formal	000000		0	-
N0FT026200000127000000000000000000	PLESSISLAER	127	0		[Redacted due to POPIA]	RESIDENTIAL	0 B21	1219	R180,000	2024/01/07	78 (1) (f) That must be revalued for any other exceptional reason.	Multiple Dwelling Informal / Formal	000000		0	-
N0FT026200000240000000000000000000	PLESSISLAER	240	0		[Redacted due to POPIA]	RESIDENTIAL	PLESSISLAER	1575	R180,000	2024/01/07	78 (1) (f) That must be revalued for any other exceptional reason.	Multiple Dwelling Informal / Formal	000000		0	-
N0FT026200000277000000000000000000	PLESSISLAER	277	0		[Redacted due to POPIA]	RESIDENTIAL	PLESSISLAER	299610	R550,000	2024/01/07	78 (1) (f) That must be revalued for any other exceptional reason.	Multiple Dwelling Informal / Formal	000000		0	-
N0FT026200000413000000000000000000	PLESSISLAER	413	0		[Redacted due to POPIA]	RESIDENTIAL	413/0 PLESSIS-LAER	1884	R270,000	2024/01/07	78 (1) (f) That must be revalued for any other exceptional reason.	Multiple Dwelling Informal / Formal	000000		0	-

SG32 CODE	TOWNSHIP NAME	ERF NUMBER	PORTION	FARM NAME	OWNER	RATES CATEGORY	ADDRESS	EXTENT	MARKET VALUE	EFFECTIVE DATE	SECTION 78 REASON	USE CATEGORY	SUB UNIT NUMBER	SECTIONAL TITLE SCHEME	SECTIONAL TITLE UNIT	COMMON NAME
NOFT027100000024000060000000000000	RAISETHORPE	24	6		[Redacted due to POPIA]	VACANT LAND	24 RAISTHORPE	180	R0	2024/01/07	78 (1) (f) That must be revalued for any other exceptional reason.	Roads and Road Reserve	000000		0	-
NOFT027100000123000030000000000000	RAISETHORPE	123	3		[Redacted due to POPIA]	RESIDENTIAL	SIRKHOD ROAD	563	R1,013,000	2024/01/07	78 (1) (f) That must be revalued for any other exceptional reason.	Single family	000000		0	-
NOFT027100000158000050000000000000	RAISETHORPE	158	5		[Redacted due to POPIA]	RESIDENTIAL	TULSHI ROAD	1041	R1,089,000	2024/01/07	78 (1) (f) That must be revalued for any other exceptional reason.	Single family	000000		0	-
NOFT027100000225000010000000000000	RAISETHORPE	225	1		[Redacted due to POPIA]	VACANT LAND	225 RAISTHORPE	481	R0	2024/01/07	78 (1) (f) That must be revalued for any other exceptional reason.	Roads and Road Reserve	000000		0	-
NOFT027100000396000000000000000000	RAISETHORPE	396	0		[Redacted due to POPIA]	VACANT LAND	396 RAISTHORPE	1076	R0	2024/01/07	78 (1) (f) That must be revalued for any other exceptional reason.	Roads and Road Reserve	000000		0	-
NOFT027100000436000000000000000000	RAISETHORPE	436	0		[Redacted due to POPIA]	BUSINESS & COMMERCIAL	OLD GREYTOWN ROAD	1292	R4,200,000	2024/01/07	78 (1) (f) That must be revalued for any other exceptional reason.	Casino	000000		0	-
NOFT027100000442000000000000000000	RAISETHORPE	442	0		[Redacted due to POPIA]	RESIDENTIAL	MANEY ROAD	559	R763,000	2024/01/07	78 (1) (f) That must be revalued for any other exceptional reason.	Single family	000000		0	-
NOFT027100000462000000000000000000	RAISETHORPE	462	0		[Redacted due to POPIA]	RESIDENTIAL	DELHI ROAD	221	R618,000	2024/01/07	78 (1) (f) That must be revalued for any other exceptional reason.	Single family	000000		0	-
NOFT027100000463000000000000000000	RAISETHORPE	463	0		[Redacted due to POPIA]	RESIDENTIAL	DELHI ROAD	221	R699,000	2024/01/07	78 (1) (f) That must be revalued for any other exceptional reason.	Single family	000000		0	-
NOFT027100000464000000000000000000	RAISETHORPE	464	0		[Redacted due to POPIA]	RESIDENTIAL	DELHI ROAD	227	R583,000	2024/01/07	78 (1) (f) That must be revalued for any other exceptional reason.	Single family	000000		0	-
NOFT027100000484000000000000000000	RAISETHORPE	484	0		[Redacted due to POPIA]	RESIDENTIAL	DELHI ROAD	226	R554,000	2024/01/07	78 (1) (f) That must be revalued for any other exceptional reason.	Single family	000000		0	-
NOFT027100000485000000000000000000	RAISETHORPE	485	0		[Redacted due to POPIA]	RESIDENTIAL	DELHI ROAD	253	R699,000	2024/01/07	78 (1) (f) That must be revalued for any other exceptional reason.	Single family	000000		0	-
NOFT027100010000000000000000000000	RAISETHORPE	10000	0		[Redacted due to POPIA]	VACANT LAND	10000 RAISTHORPE	166373	R0	2024/01/07	78 (1) (f) That must be revalued for any other exceptional reason.	Roads and Road Reserve	000000		0	-

SG32 CODE	TOWNSHIP NAME	ERF NUMBER	PORTION	FARM NAME	OWNER	RATES CATEGORY	ADDRESS	EXTENT	MARKET VALUE	EFFECTIVE DATE	SECTION 78 REASON	USE CATEGORY	SUB UNIT NUMBER	SECTIONAL TITLE SCHEME	SECTIONAL TITLE UNIT	COMMON NAME
N0FT0307000000300000100000000000	BAKERVILLE HEIGHTS	30	1		[Redacted due to POPIA]	VACANT LAND	30 BAKERVILLE HEIGHTS	336	R141,000	2024/01/07	78 (1) (f) That must be revalued for any other exceptional reason.	Vacant residential land	000000		0	-
N0FT0307000000590000000000000000	BAKERVILLE HEIGHTS	59	0		[Redacted due to POPIA]	RESIDENTIAL	MATTISON DRIVE	757	R1,200,000	2024/01/07	78 (1) (f) That must be revalued for any other exceptional reason.	Single family	000000		0	-

SG32 CODE	TOWNSHIP NAME	ERF NUMBER	PORTION	FARM NAME	OWNER	RATES CATEGORY	ADDRESS	EXTENT	MARKET VALUE	EFFECTIVE DATE	SECTION 78 REASON	USE CATEGORY	SUB UNIT NUMBER	SECTIONAL TITLE SCHEME	SECTIONAL TITLE UNIT	COMMON NAME
NOFT030800000091000000000000000000	BELFORT	91	0		[Redacted due to POPIA]	RESIDENTIAL	CACTUS ROAD	703	R865,000	2024/01/07	78 (1) (f) That must be revalued for any other exceptional reason.	Single family	000000		0	-
NOFT030800000026700000000000000000	BELFORT	267	0		[Redacted due to POPIA]	VACANT LAND	267 BELFORT	1241	R225,000	2024/01/07	78 (1) (f) That must be revalued for any other exceptional reason.	Vacant residential land	000000		0	-
NOFT030800000027500000000000000000	BELFORT	275	0		[Redacted due to POPIA]	VACANT LAND	275 BELFORT	1316	R238,000	2024/01/07	78 (1) (f) That must be revalued for any other exceptional reason.	Vacant residential land	000000		0	-
NOFT030800000027900000000000000000	BELFORT	279	0		[Redacted due to POPIA]	VACANT LAND	279 BELFORT	1163	R211,000	2024/01/07	78 (1) (f) That must be revalued for any other exceptional reason.	Vacant residential land	000000		0	-
NOFT030800000028900000000000000000	BELFORT	289	0		[Redacted due to POPIA]	VACANT LAND	289 BELFORT	667	R148,000	2024/01/07	78 (1) (f) That must be revalued for any other exceptional reason.	Vacant residential land	000000		0	-
NOFT030800000029100000000000000000	BELFORT	291	0		[Redacted due to POPIA]	VACANT LAND	291 BELFORT	877	R195,000	2024/01/07	78 (1) (f) That must be revalued for any other exceptional reason.	Vacant residential land	000000		0	-
NOFT030800000029300000000000000000	BELFORT	293	0		[Redacted due to POPIA]	VACANT LAND	293 BELFORT	898	R199,000	2024/01/07	78 (1) (f) That must be revalued for any other exceptional reason.	Vacant residential land	000000		0	-
NOFT030800000030400000000000000000	BELFORT	304	0		[Redacted due to POPIA]	VACANT LAND	304 BELFORT	9329	R606,000	2024/01/07	78 (1) (f) That must be revalued for any other exceptional reason.	Vacant residential land	000000		0	-
NOFT030800000030600000000000000000	BELFORT	306	0		[Redacted due to POPIA]	VACANT LAND	306 BELFORT	2708	R385,000	2024/01/07	78 (1) (f) That must be revalued for any other exceptional reason.	Vacant residential land	000000		0	-

SG32 CODE	TOWNSHIP NAME	ERF NUMBER	PORTION	FARM NAME	OWNER	RATES CATEGORY	ADDRESS	EXTENT	MARKET VALUE	EFFECTIVE DATE	SECTION 78 REASON	USE CATEGORY	SUB UNIT NUMBER	SECTIONAL TITLE SCHEME	SECTIONAL TITLE UNIT	COMMON NAME
NOFT031000000024000000000000000000	SOBANTU	24	0		[Redacted due to POPIA]	RESIDENTIAL	2 MBOKODO	576	R230,000	2024/01/07	78 (1) (f) That must be revalued for any other exceptional reason.	Single family	000000		0	-
NOFT031000000035000000000000000000	SOBANTU	35	0		[Redacted due to POPIA]	RESIDENTIAL	SIKHOSANA ROAD	372	R187,000	2024/01/07	78 (1) (f) That must be revalued for any other exceptional reason.	Single family	000000		0	-
NOFT031000000042000000000000000000	SOBANTU	42	0		[Redacted due to POPIA]	BUSINESS & COMMERCIAL	PROMED ROAD	1738	R1,600,000	2024/01/07	78 (1) (f) That must be revalued for any other exceptional reason.	Office	000000		0	-
NOFT031000000045000000000000000000	SOBANTU	45	0		[Redacted due to POPIA]	RESIDENTIAL	CHAKA STREET	1310	R627,000	2024/01/07	78 (1) (f) That must be revalued for any other exceptional reason.	Single family	000000		0	-
NOFT031000000046000000000000000000	SOBANTU	46	0		[Redacted due to POPIA]	BUSINESS & COMMERCIAL	0 CHAKA STREET	1522	R890,000	2024/01/07	78 (1) (f) That must be revalued for any other exceptional reason.	Workshop - Bus & Com	000000		0	-
NOFT031000000153000000000000000000	SOBANTU	153	0		[Redacted due to POPIA]	RESIDENTIAL	98 KAMBULA STREET	344	R396,000	2024/01/07	78 (1) (f) That must be revalued for any other exceptional reason.	Single family	000000		0	-
NOFT031000000730000000000000000000	SOBANTU	730	0		[Redacted due to POPIA]	RESIDENTIAL	2137 DLOMO ROAD	223	R187,000	2024/01/07	78 (1) (f) That must be revalued for any other exceptional reason.	Single family	000000		0	-
NOFT031000000132000000000000000000	SOBANTU	1320	0		[Redacted due to POPIA]	VACANT LAND	SOBANTU	5615	R0	2024/01/07	78 (1) (f) That must be revalued for any other exceptional reason.	Roads and Road Reserve	000000		0	-
NOFT031000000132100000000000000000	SOBANTU	1321	0		[Redacted due to POPIA]	VACANT LAND	SOBANTU	1945	R0	2024/01/07	78 (1) (f) That must be revalued for any other exceptional reason.	Roads and Road Reserve	000000		0	-
NOFT031000000132200000000000000000	SOBANTU	1322	0		[Redacted due to POPIA]	VACANT LAND	SOBANTU	6698	R0	2024/01/07	78 (1) (f) That must be revalued for any other exceptional reason.	Roads and Road Reserve	000000		0	-
NOFT031000000132500000000000000000	SOBANTU	1325	0		[Redacted due to POPIA]	RESIDENTIAL	THUTHUK STREET	1051	R187,000	2024/01/07	78 (1) (f) That must be revalued for any other exceptional reason.	Single family	000000		0	-

SG32 CODE	TOWNSHIP NAME	ERF NUMBER	PORTION	FARM NAME	OWNER	RATES CATEGORY	ADDRESS	EXTENT	MARKET VALUE	EFFECTIVE DATE	SECTION 78 REASON	USE CATEGORY	SUB UNIT NUMBER	SECTIONAL TITLE SCHEME	SECTIONAL TITLE UNIT	COMMON NAME
N0FT0373000006330000000000000000	LOTFIVE	633	0		[Redacted due to POPIA]	VACANT LAND	633 LOTFIVE	492	R0	2024/01/07	78 (1) (f) That must be revalued for any other exceptional reason.	Roads and Road Reserve	000000		0	-
N0FT0373000006340000000000000000	LOTFIVE	634	0		[Redacted due to POPIA]	VACANT LAND	634 LOTFIVE	2077	R0	2024/01/07	78 (1) (f) That must be revalued for any other exceptional reason.	Roads and Road Reserve	000000		0	-
N0FT0373000006350000000000000000	LOTFIVE	635	0		[Redacted due to POPIA]	VACANT LAND	635 LOTFIVE	76	R0	2024/01/07	78 (1) (f) That must be revalued for any other exceptional reason.	Roads and Road Reserve	000000		0	-

SG32 CODE	TOWNSHIP NAME	ERF NUMBER	PORTION	FARM NAME	OWNER	RATES CATEGORY	ADDRESS	EXTENT	MARKET VALUE	EFFECTIVE DATE	SECTION 78 REASON	USE CATEGORY	SUB UNIT NUMBER	SECTIONAL TITLE SCHEME	SECTIONAL TITLE UNIT	COMMON NAME
N0FT0382000010930000000000000000	WHISPERS	1093	0		[Redacted due to POPIA]	VACANT LAND	1093 WHISPERS	96498	R0	2024/01/07	78 (1) (f) That must be revalued for any other exceptional reason.	Roads and Road Reserve	000000		0	-
N0FT0382000011340000000000000000	WHISPERS	1134	0		[Redacted due to POPIA]	VACANT LAND	1134 WHISPERS	146	R0	2024/01/07	78 (1) (f) That must be revalued for any other exceptional reason.	Roads and Road Reserve	000000		0	-
N0FT0382000011350000000000000000	WHISPERS	1135	0		[Redacted due to POPIA]	VACANT LAND	1135 WHISPERS	277	R0	2024/01/07	78 (1) (f) That must be revalued for any other exceptional reason.	Roads and Road Reserve	000000		0	-

SG32 CODE	TOWNSHIP NAME	ERF NUMBER	PORTION	FARM NAME	OWNER	RATES CATEGORY	ADDRESS	EXTENT	MARKET VALUE	EFFECTIVE DATE	SECTION 78 REASON	USE CATEGORY	SUB UNIT NUMBER	SECTIONAL TITLE SCHEME	SECTIONAL TITLE UNIT	COMMON NAME
N0FT038800000012000000000000000000	MAHARAJ	12	0		[Redacted due to POPIA]	VACANT LAND	12 MAHARAJ	3001	R600,000	2024/01/07	78 (1) (f) That must be revalued for any other exceptional reason.	Vacant residential land	000000		0	-
N0FT038800000036000000000000000000	MAHARAJ	36	0		[Redacted due to POPIA]	VACANT LAND	MOOSA ROAD	10195	R0	2024/01/07	78 (1) (f) That must be revalued for any other exceptional reason.	Roads and Road Reserve	000000		0	-

SG32 CODE	TOWNSHIP NAME	ERF NUMBER	PORTION	FARM NAME	OWNER	RATES CATEGORY	ADDRESS	EXTENT	MARKET VALUE	EFFECTIVE DATE	SECTION 78 REASON	USE CATEGORY	SUB UNIT NUMBER	SECTIONAL TITLE SCHEME	SECTIONAL TITLE UNIT	COMMON NAME
NOFT040000000194000000000000000000	NEW ENGLAND	194	0		[Redacted due to POPIA]	VACANT LAND	MC PHERSON ROAD	112	R0	2024/01/07	78 (1) (f) That must be revalued for any other exceptional reason.	Roads and Road Reserve	000000		0	-
NOFT040000000333000000000000000000	NEW ENGLAND	333	0		[Redacted due to POPIA]	RESIDENTIAL	0 MURRAY ROAD - 8 HILLCREST	362	R934,000	2024/01/07	78 (1) (f) That must be revalued for any other exceptional reason.	Single family	000000		0	-
NOFT040000000354000000000000000000	NEW ENGLAND	354	0		[Redacted due to POPIA]	VACANT LAND	354 NEW ENGLAND	15720	R0	2024/01/07	78 (1) (f) That must be revalued for any other exceptional reason.	Roads and Road Reserve	000000		0	-
NOFT040000000815000000000000000000	NEW ENGLAND	815	0		[Redacted due to POPIA]	RESIDENTIAL	815/0 NEW ENGLAND	475	R1,180,000	2024/01/07	78 (1) (f) That must be revalued for any other exceptional reason.	Single family	000000		0	-

SG32 CODE	TOWNSHIP NAME	ERF NUMBER	PORTION	FARM NAME	OWNER	RATES CATEGORY	ADDRESS	EXTENT	MARKET VALUE	EFFECTIVE DATE	SECTION 78 REASON	USE CATEGORY	SUB UNIT NUMBER	SECTIONAL TITLE SCHEME	SECTIONAL TITLE UNIT	COMMON NAME
N0FT0401000004180000000000000000	NEWHOLME	418	0		[Redacted due to POPIA]	PUBLIC SERVICE PURPOSE	AINTREE ROAD	29282	R10,455,000	2024/01/07	78 (1) (f) That must be revalued for any other exceptional reason.	Public School	000000		0	-

SG32 CODE	TOWNSHIP NAME	ERF NUMBER	PORTION	FARM NAME	OWNER	RATES CATEGORY	ADDRESS	EXTENT	MARKET VALUE	EFFECTIVE DATE	SECTION 78 REASON	USE CATEGORY	SUB UNIT NUMBER	SECTIONAL TITLE SCHEME	SECTIONAL TITLE UNIT	COMMON NAME
NOFT040400000690000000000000000000	NORTHDALE	69	0		[Redacted due to POPIA]	VACANT LAND	69 NORTHDALE	1783	R0	2024/01/07	78 (1) (f) That must be revalued for any other exceptional reason.	Public Open Space	000000		0	-
NOFT040400000850000000000000000000	NORTHDALE	85	0		[Redacted due to POPIA]	VACANT LAND	85 NORTHDALE	10607	R0	2024/01/07	78 (1) (f) That must be revalued for any other exceptional reason.	Public Open Space	000000		0	-
NOFT040400000219000000000000000000	NORTHDALE	219	0		[Redacted due to POPIA]	VACANT LAND	219 NORTHDALE	7256	R0	2024/01/07	78 (1) (f) That must be revalued for any other exceptional reason.	Public Open Space	000000		0	-
NOFT040400000251000000000000000000	NORTHDALE	251	0		[Redacted due to POPIA]	VACANT LAND	251 NORTHDALE	303	R106,000	2024/01/07	78 (1) (f) That must be revalued for any other exceptional reason.	Vacant residential land	000000		0	-
NOFT040400000253000000000000000000	NORTHDALE	253	0		[Redacted due to POPIA]	VACANT LAND	253 NORTHDALE	418	R147,000	2024/01/07	78 (1) (f) That must be revalued for any other exceptional reason.	Vacant residential land	000000		0	-
NOFT040400000479000000000000000000	NORTHDALE	479	0		[Redacted due to POPIA]	RESIDENTIAL	82 LARKSPUR ROAD	260	R699,000	2024/01/07	78 (1) (f) That must be revalued for any other exceptional reason.	Single family	000000		0	-
NOFT040400000480000000000000000000	NORTHDALE	480	0		[Redacted due to POPIA]	RESIDENTIAL	84 LARKSPUR	260	R230,000	2024/01/07	78 (1) (f) That must be revalued for any other exceptional reason.	Single family	000000		0	-
NOFT040400000564000000000000000000	NORTHDALE	564	0		[Redacted due to POPIA]	RESIDENTIAL	68 RAMLINGUM ROAD	475	R1,080,000	2024/01/07	78 (1) (f) That must be revalued for any other exceptional reason.	Single family	000000		0	-
NOFT040400000692000000000000000000	NORTHDALE	692	0		[Redacted due to POPIA]	RESIDENTIAL	NERINA ROAD	260	R291,000	2024/01/07	78 (1) (f) That must be revalued for any other exceptional reason.	Single family	000000		0	-
NOFT040400000764000000000000000000	NORTHDALE	764	0		[Redacted due to POPIA]	RESIDENTIAL	63 INNES AVENUE	427	R514,000	2024/01/07	78 (1) (f) That must be revalued for any other exceptional reason.	Single family	000000		0	-
NOFT040400000782000000000000000000	NORTHDALE	782	0		[Redacted due to POPIA]	VACANT LAND	782 NORTHDALE	682	R0	2024/01/07	78 (1) (f) That must be revalued for any other exceptional reason.	Vacant Other	000000		0	-
NOFT040400000784000000000000000000	NORTHDALE	784	0		[Redacted due to POPIA]	VACANT LAND	784 NORTHDALE	280	R0	2024/01/07	78 (1) (f) That must be revalued for any other exceptional reason.	Vacant Other	000000		0	-
NOFT040400000901000000000000000000	NORTHDALE	901	0		[Redacted due to POPIA]	VACANT LAND	901 NORTHDALE	1727	R0	2024/01/07	78 (1) (f) That must be revalued for any other exceptional reason.	Public Open Space	000000		0	-
NOFT040400000924000000000000000000	NORTHDALE	924	0		[Redacted due to POPIA]	VACANT LAND	924 NORTHDALE	445	R156,000	2024/01/07	78 (1) (f) That must be revalued for any other exceptional reason.	Vacant residential land	000000		0	-
NOFT040400000988000000000000000000	NORTHDALE	988	0		[Redacted due to POPIA]	VACANT LAND	NORTHDALE	42262	R0	2024/01/07	78 (1) (f) That must be revalued for any other exceptional reason.	Roads and Road Reserve	000000		0	-
NOFT040400000104700000000000000000	NORTHDALE	1047	0		[Redacted due to POPIA]	VACANT LAND	1047 NORTHDALE	1007	R0	2024/01/07	78 (1) (f) That must be revalued for any other exceptional reason.	Public Open Space	000000		0	-
NOFT040400000109900000000000000000	NORTHDALE	1099	0		[Redacted due to POPIA]	VACANT LAND	1099 NORTHDALE	1408	R0	2024/01/07	78 (1) (f) That must be revalued for any other exceptional reason.	Public Open Space	000000		0	-
NOFT040400000113100000000000000000	NORTHDALE	1131	0		[Redacted due to POPIA]	VACANT LAND	1131 NORTHDALE	718	R0	2024/01/07	78 (1) (f) That must be revalued for any other exceptional reason.	Public Open Space	000000		0	-
NOFT040400000128400000000000000000	NORTHDALE	1284	0		[Redacted due to POPIA]	VACANT LAND	1284 NORTHDALE	5352	R0	2024/01/07	78 (1) (f) That must be revalued for any other exceptional reason.	Public Open Space	000000		0	-
NOFT040400000180400000000000000000	NORTHDALE	1804	0		[Redacted due to POPIA]	VACANT LAND	1804 NORTHDALE	372	R131,000	2024/01/07	78 (1) (f) That must be revalued for any other exceptional reason.	Vacant residential land	000000		0	-
NOFT040400000180500000000000000000	NORTHDALE	1805	0		[Redacted due to POPIA]	VACANT LAND	1805 NORTHDALE	371	R130,000	2024/01/07	78 (1) (f) That must be revalued for any other exceptional reason.	Vacant residential land	000000		0	-
NOFT040400000193400000000000000000	NORTHDALE	1934	0		[Redacted due to POPIA]	VACANT LAND	1934 NORTHDALE	465	R163,000	2024/01/07	78 (1) (f) That must be revalued for any other exceptional reason.	Vacant residential land	000000		0	-
NOFT040400000207400000000000000000	NORTHDALE	2074	0		[Redacted due to POPIA]	VACANT LAND	2074 NORTHDALE	371	R130,000	2024/01/07	78 (1) (f) That must be revalued for any other exceptional reason.	Vacant residential land	000000		0	-
NOFT040400000207500000000000000000	NORTHDALE	2075	0		[Redacted due to POPIA]	VACANT LAND	2075 NORTHDALE	371	R130,000	2024/01/07	78 (1) (f) That must be revalued for any other exceptional reason.	Vacant residential land	000000		0	-
NOFT040400000207600000000000000000	NORTHDALE	2076	0		[Redacted due to POPIA]	VACANT LAND	2076 NORTHDALE	371	R130,000	2024/01/07	78 (1) (f) That must be revalued for any other exceptional reason.	Vacant residential land	000000		0	-
NOFT040400000222000000000000000000	NORTHDALE	2222	0		[Redacted due to POPIA]	VACANT LAND	2222 NORTHDALE	349	R122,000	2024/01/07	78 (1) (f) That must be revalued for any other exceptional reason.	Vacant residential land	000000		0	-
NOFT040400000223100000000000000000	NORTHDALE	2231	0		[Redacted due to POPIA]	VACANT LAND	2231 NORTHDALE	358	R126,000	2024/01/07	78 (1) (f) That must be revalued for any other exceptional reason.	Vacant residential land	000000		0	-
NOFT040400000228100000000000000000	NORTHDALE	2281	0		[Redacted due to POPIA]	VACANT LAND	2281 NORTHDALE	297	R104,000	2024/01/07	78 (1) (f) That must be revalued for any other exceptional reason.	Vacant residential land	000000		0	-
NOFT040400000229300000000000000000	NORTHDALE	2293	0		[Redacted due to POPIA]	VACANT LAND	2293 NORTHDALE	262	R92,000	2024/01/07	78 (1) (f) That must be revalued for any other exceptional reason.	Vacant residential land	000000		0	-
NOFT040400000229400000000000000000	NORTHDALE	2294	0		[Redacted due to POPIA]	VACANT LAND	2294 NORTHDALE	262	R92,000	2024/01/07	78 (1) (f) That must be revalued for any other exceptional reason.	Vacant residential land	000000		0	-
NOFT040400000240300000000000000000	NORTHDALE	2403	0		[Redacted due to POPIA]	VACANT LAND	2403 NORTHDALE	371	R130,000	2024/01/07	78 (1) (f) That must be revalued for any other exceptional reason.	Vacant residential land	000000		0	-
NOFT040400000240500000000000000000	NORTHDALE	2405	0		[Redacted due to POPIA]	VACANT LAND	2405 NORTHDALE	360	R126,000	2024/01/07	78 (1) (f) That must be revalued for any other exceptional reason.	Vacant residential land	000000		0	-
NOFT040400000240600000000000000000	NORTHDALE	2406	0		[Redacted due to POPIA]	VACANT LAND	2406 NORTHDALE	330	R116,000	2024/01/07	78 (1) (f) That must be revalued for any other exceptional reason.	Vacant residential land	000000		0	-
NOFT040400000240700000000000000000	NORTHDALE	2407	0		[Redacted due to POPIA]	VACANT LAND	2407 NORTHDALE	372	R131,000	2024/01/07	78 (1) (f) That must be revalued for any other exceptional reason.	Vacant residential land	000000		0	-
NOFT040400000241200000000000000000	NORTHDALE	2412	0		[Redacted due to POPIA]	VACANT LAND	2412 NORTHDALE	386	R135,000	2024/01/07	78 (1) (f) That must be revalued for any other exceptional reason.	Vacant residential land	000000		0	-
NOFT040400000241300000000000000000	NORTHDALE	2413	0		[Redacted due to POPIA]	VACANT LAND	2413 NORTHDALE	371	R130,000	2024/01/07	78 (1) (f) That must be revalued for any other exceptional reason.	Vacant residential land	000000		0	-
NOFT040400000241400000000000000000	NORTHDALE	2414	0		[Redacted due to POPIA]	VACANT LAND	2414 NORTHDALE	371	R130,000	2024/01/07	78 (1) (f) That must be revalued for any other exceptional reason.	Vacant residential land	000000		0	-
NOFT040400000241500000000000000000	NORTHDALE	2415	0		[Redacted due to POPIA]	VACANT LAND	2415 NORTHDALE	371	R130,000	2024/01/07	78 (1) (f) That must be revalued for any other exceptional reason.	Vacant residential land	000000		0	-
NOFT040400000241600000000000000000	NORTHDALE	2416	0		[Redacted due to	VACANT LAND	2416 NORTHDALE	371	R130,000	2024/01/07	78 (1) (f) That must be revalued for any other	Vacant residential land	000000		0	-

SG32 CODE	TOWNSHIP NAME	ERF NUMBER	PORTION	FARM NAME	OWNER	RATES CATEGORY	ADDRESS	EXTENT	MARKET VALUE	EFFECTIVE DATE	SECTION 78 REASON	USE CATEGORY	SUB UNIT NUMBER	SECTIONAL TITLE SCHEME	SECTIONAL TITLE UNIT	COMMON NAME
					POPIA]						exceptional reason.					
NOFT0404000024170000000000000000	NORTHDALE	2417	0		[Redacted due to POPIA]	VACANT LAND	2417 NORTHDALE	371	R130,000	2024/01/07	78 (1) (f) That must be revalued for any other exceptional reason.	Vacant residential land	000000		0	-
NOFT0404000024190000000000000000	NORTHDALE	2419	0		[Redacted due to POPIA]	VACANT LAND	2419 NORTHDALE	371	R130,000	2024/01/07	78 (1) (f) That must be revalued for any other exceptional reason.	Vacant residential land	000000		0	-
NOFT0404000024200000000000000000	NORTHDALE	2420	0		[Redacted due to POPIA]	VACANT LAND	2420 NORTHDALE	383	R134,000	2024/01/07	78 (1) (f) That must be revalued for any other exceptional reason.	Vacant residential land	000000		0	-
NOFT0404000024210000000000000000	NORTHDALE	2421	0		[Redacted due to POPIA]	VACANT LAND	2421 NORTHDALE	354	R124,000	2024/01/07	78 (1) (f) That must be revalued for any other exceptional reason.	Vacant residential land	000000		0	-
NOFT0404000024230000000000000000	NORTHDALE	2423	0		[Redacted due to POPIA]	VACANT LAND	2423 NORTHDALE	2150	R0	2024/01/07	78 (1) (f) That must be revalued for any other exceptional reason.	Public Open Space	000000		0	-
NOFT0404000024240000000000000000	NORTHDALE	2424	0		[Redacted due to POPIA]	VACANT LAND	2424 NORTHDALE	4557	R0	2024/01/07	78 (1) (f) That must be revalued for any other exceptional reason.	Vacant Other	000000		0	-
NOFT0404000024250000000000000000	NORTHDALE	2425	0		[Redacted due to POPIA]	VACANT LAND	2425 NORTHDALE	1253	R0	2024/01/07	78 (1) (f) That must be revalued for any other exceptional reason.	Public Open Space	000000		0	-
NOFT0404000024260000000000000000	NORTHDALE	2426	0		[Redacted due to POPIA]	VACANT LAND	2426 NORTHDALE	3489	R0	2024/01/07	78 (1) (f) That must be revalued for any other exceptional reason.	Vacant Other	000000		0	-
NOFT0404000024270000000000000000	NORTHDALE	2427	0		[Redacted due to POPIA]	VACANT LAND	2427 NORTHDALE	1755	R0	2024/01/07	78 (1) (f) That must be revalued for any other exceptional reason.	Vacant Other	000000		0	-
NOFT0404000024280000000000000000	NORTHDALE	2428	0		[Redacted due to POPIA]	VACANT LAND	NORTHDALE	52393	R0	2024/01/07	78 (1) (f) That must be revalued for any other exceptional reason.	Roads and Road Reserve	000000		0	-
NOFT0404000024340000000000000000	NORTHDALE	2434	0		[Redacted due to POPIA]	VACANT LAND	2434 NORTHDALE	268	R94,000	2024/01/07	78 (1) (f) That must be revalued for any other exceptional reason.	Vacant residential land	000000		0	-
NOFT0404000024350000000000000000	NORTHDALE	2435	0		[Redacted due to POPIA]	VACANT LAND	2435 NORTHDALE	268	R94,000	2024/01/07	78 (1) (f) That must be revalued for any other exceptional reason.	Vacant residential land	000000		0	-
NOFT0404000024360000000000000000	NORTHDALE	2436	0		[Redacted due to POPIA]	VACANT LAND	2436 NORTHDALE	268	R94,000	2024/01/07	78 (1) (f) That must be revalued for any other exceptional reason.	Vacant residential land	000000		0	-
NOFT0404000024370000000000000000	NORTHDALE	2437	0		[Redacted due to POPIA]	VACANT LAND	2437 NORTHDALE	268	R94,000	2024/01/07	78 (1) (f) That must be revalued for any other exceptional reason.	Vacant residential land	000000		0	-
NOFT0404000024380000000000000000	NORTHDALE	2438	0		[Redacted due to POPIA]	VACANT LAND	2438 NORTHDALE	268	R94,000	2024/01/07	78 (1) (f) That must be revalued for any other exceptional reason.	Vacant residential land	000000		0	-
NOFT0404000024390000000000000000	NORTHDALE	2439	0		[Redacted due to POPIA]	VACANT LAND	2439 NORTHDALE	268	R94,000	2024/01/07	78 (1) (f) That must be revalued for any other exceptional reason.	Vacant residential land	000000		0	-
NOFT0404000024400000000000000000	NORTHDALE	2440	0		[Redacted due to POPIA]	VACANT LAND	2440 NORTHDALE	402	R141,000	2024/01/07	78 (1) (f) That must be revalued for any other exceptional reason.	Vacant residential land	000000		0	-
NOFT0404000024440000000000000000	NORTHDALE	2444	0		[Redacted due to POPIA]	RESIDENTIAL	89 LARKSPUR ROAD	381	R276,000	2024/01/07	78 (1) (f) That must be revalued for any other exceptional reason.	Single family	000000		0	-
NOFT0404000025270000000000000000	NORTHDALE	2527	0		[Redacted due to POPIA]	VACANT LAND	2527 NORTHDALE	4468	R0	2024/01/07	78 (1) (f) That must be revalued for any other exceptional reason.	Public Open Space	000000		0	-
NOFT0404000025720000000000000000	NORTHDALE	2572	0		[Redacted due to POPIA]	VACANT LAND	2572 NORTHDALE	2390	R0	2024/01/07	78 (1) (f) That must be revalued for any other exceptional reason.	Public Open Space	000000		0	-
NOFT0404000028860000000000000000	NORTHDALE	2886	0		[Redacted due to POPIA]	VACANT LAND	2886 NORTHDALE	689	R242,000	2024/01/07	78 (1) (f) That must be revalued for any other exceptional reason.	Vacant residential land	000000		0	-
NOFT0404000029240000000000000000	NORTHDALE	2924	0		[Redacted due to POPIA]	VACANT LAND	2924 NORTHDALE	580	R0	2024/01/07	78 (1) (f) That must be revalued for any other exceptional reason.	Vacant Other	000000		0	-
NOFT0404000029270000000000000000	NORTHDALE	2927	0		[Redacted due to POPIA]	VACANT LAND	2927 NORTHDALE	503	R0	2024/01/07	78 (1) (f) That must be revalued for any other exceptional reason.	Vacant Other	000000		0	-
NOFT0404000029590000000000000000	NORTHDALE	2959	0		[Redacted due to POPIA]	VACANT LAND	2959 NORTHDALE	390	R0	2024/01/07	78 (1) (f) That must be revalued for any other exceptional reason.	Vacant Other	000000		0	-
NOFT0404000029670000000000000000	NORTHDALE	2967	0		[Redacted due to POPIA]	VACANT LAND	2967 NORTHDALE	372	R131,000	2024/01/07	78 (1) (f) That must be revalued for any other exceptional reason.	Vacant residential land	000000		0	-
NOFT0404000030340000000000000000	NORTHDALE	3034	0		[Redacted due to POPIA]	VACANT LAND	3034 NORTHDALE	3825	R0	2024/01/07	78 (1) (f) That must be revalued for any other exceptional reason.	Vacant Other	000000		0	-
NOFT0404000030350000000000000000	NORTHDALE	3035	0		[Redacted due to POPIA]	VACANT LAND	3035 NORTHDALE	1458	R0	2024/01/07	78 (1) (f) That must be revalued for any other exceptional reason.	Public Open Space	000000		0	-
NOFT0404000031240000000000000000	NORTHDALE	3124	0		[Redacted due to POPIA]	VACANT LAND	3124 NORTHDALE	4550	R0	2024/01/07	78 (1) (f) That must be revalued for any other exceptional reason.	Roads and Road Reserve	000000		0	-
NOFT0404000031750000000000000000	NORTHDALE	3175	0		[Redacted due to POPIA]	VACANT LAND	3175 NORTHDALE	1796	R0	2024/01/07	78 (1) (f) That must be revalued for any other exceptional reason.	Public Open Space	000000		0	-
NOFT0404000031830000000000000000	NORTHDALE	3183	0		[Redacted due to POPIA]	VACANT LAND	BOMBAY ROAD	344	R121,000	2024/01/07	78 (1) (f) That must be revalued for any other exceptional reason.	Vacant residential land	000000		0	-
NOFT0404000031860000000000000000	NORTHDALE	3186	0		[Redacted due to POPIA]	VACANT LAND	3186 NORTHDALE	735	R234,000	2024/01/07	78 (1) (f) That must be revalued for any other exceptional reason.	Vacant residential land	000000		0	-
NOFT0404000032560000000000000000	NORTHDALE	3256	0		[Redacted due to POPIA]	RESIDENTIAL	331 BALHAMBRA WAY	658	R1,780,000	2024/01/07	78 (1) (f) That must be revalued for any other exceptional reason.	Single family	000000		0	-
NOFT0404000034450000000000000000	NORTHDALE	3445	0		[Redacted due to POPIA]	VACANT LAND	3445 NORTHDALE	3563	R0	2024/01/07	78 (1) (f) That must be revalued for any other exceptional reason.	Roads and Road Reserve	000000		0	-
NOFT0404000035370000000000000000	NORTHDALE	3537	0		[Redacted due to POPIA]	VACANT LAND	3537 NORTHDALE	843	R0	2024/01/07	78 (1) (f) That must be revalued for any other exceptional reason.	Vacant Other	000000		0	-
NOFT0404000035500000000000000000	NORTHDALE	3550	0		[Redacted due to POPIA]	RESIDENTIAL		660	R897,000	2024/01/07	78 (1) (f) That must be revalued for any other exceptional reason.	Single family	000000		0	-
NOFT0404000035970000000000000000	NORTHDALE	3597	0		[Redacted due to POPIA]	IMPERMISSABLE	SWALLOW ROAD	10666	R1,700,000	2024/01/07	78 (1) (f) That must be revalued for any other exceptional reason.	Community Halls	000000		0	-
NOFT0404000036840000000000000000	NORTHDALE	3684	0		[Redacted due to POPIA]	RESIDENTIAL	BALHAMBRA WAY	1066	R130,000	2024/01/07	78 (1) (f) That must be revalued for any other exceptional reason.	Multiple Dwelling Informal / Formal	000000		0	-
NOFT0404000036850000000000000000	NORTHDALE	3685	0		[Redacted due to POPIA]	RESIDENTIAL	BALHAMBRA WAY	836	R80,000	2024/01/07	78 (1) (f) That must be revalued for any other exceptional reason.	Multiple Dwelling Informal / Formal	000000		0	-

SG32 CODE	TOWNSHIP NAME	ERF NUMBER	PORTION	FARM NAME	OWNER	RATES CATEGORY	ADDRESS	EXTENT	MARKET VALUE	EFFECTIVE DATE	SECTION 78 REASON	USE CATEGORY	SUB UNIT NUMBER	SECTIONAL TITLE SCHEME	SECTIONAL TITLE UNIT	COMMON NAME
NOFT0404000036860000000000000000	NORTHDALE	3686	0		[Redacted due to POPIA]	RESIDENTIAL	BALHAMBRA WAY	988	R88,000	2024/01/07	78 (1) (f) That must be revalued for any other exceptional reason.	Multiple Dwelling Informal / Formal	000000		0	-
NOFT0404000036870000000000000000	NORTHDALE	3687	0		[Redacted due to POPIA]	RESIDENTIAL	BALHAMBRA WAY	855	R80,000	2024/01/07	78 (1) (f) That must be revalued for any other exceptional reason.	Multiple Dwelling Informal / Formal	000000		0	-
NOFT0404000036880000000000000000	NORTHDALE	3688	0		[Redacted due to POPIA]	RESIDENTIAL	BALHAMBRA WAY	906	R81,000	2024/01/07	78 (1) (f) That must be revalued for any other exceptional reason.	Multiple Dwelling Informal / Formal	000000		0	-
NOFT0404000037030000000000000000	NORTHDALE	3703	0		[Redacted due to POPIA]	VACANT LAND	3703 NORTHDALE	1399	R445,000	2024/01/07	78 (1) (f) That must be revalued for any other exceptional reason.	Vacant residential land	000000		0	-
NOFT0404000037040000000000000000	NORTHDALE	3704	0		[Redacted due to POPIA]	VACANT LAND	3704 NORTHDALE	1010	R321,000	2024/01/07	78 (1) (f) That must be revalued for any other exceptional reason.	Vacant residential land	000000		0	-
NOFT0404000037050000000000000000	NORTHDALE	3705	0		[Redacted due to POPIA]	VACANT LAND	3705 NORTHDALE	968	R308,000	2024/01/07	78 (1) (f) That must be revalued for any other exceptional reason.	Vacant residential land	000000		0	-
NOFT0404000037060000000000000000	NORTHDALE	3706	0		[Redacted due to POPIA]	VACANT LAND	3706 NORTHDALE	950	R302,000	2024/01/07	78 (1) (f) That must be revalued for any other exceptional reason.	Vacant residential land	000000		0	-
NOFT0404000037070000000000000000	NORTHDALE	3707	0		[Redacted due to POPIA]	VACANT LAND	3707 NORTHDALE	905	R288,000	2024/01/07	78 (1) (f) That must be revalued for any other exceptional reason.	Vacant residential land	000000		0	-
NOFT0404000037080000000000000000	NORTHDALE	3708	0		[Redacted due to POPIA]	VACANT LAND	3708 NORTHDALE	830	R264,000	2024/01/07	78 (1) (f) That must be revalued for any other exceptional reason.	Vacant residential land	000000		0	-
NOFT0404000037090000000000000000	NORTHDALE	3709	0		[Redacted due to POPIA]	VACANT LAND	3709 NORTHDALE	763	R243,000	2024/01/07	78 (1) (f) That must be revalued for any other exceptional reason.	Vacant residential land	000000		0	-
NOFT0404000037100000000000000000	NORTHDALE	3710	0		[Redacted due to POPIA]	VACANT LAND	3710 NORTHDALE	718	R252,000	2024/01/07	78 (1) (f) That must be revalued for any other exceptional reason.	Vacant residential land	000000		0	-
NOFT0404000037110000000000000000	NORTHDALE	3711	0		[Redacted due to POPIA]	VACANT LAND	3711 NORTHDALE	947	R301,000	2024/01/07	78 (1) (f) That must be revalued for any other exceptional reason.	Vacant residential land	000000		0	-
NOFT0404000037120000000000000000	NORTHDALE	3712	0		[Redacted due to POPIA]	VACANT LAND	3712 NORTHDALE	1514	R481,000	2024/01/07	78 (1) (f) That must be revalued for any other exceptional reason.	Vacant residential land	000000		0	-
NOFT0404000037130000000000000000	NORTHDALE	3713	0		[Redacted due to POPIA]	VACANT LAND	3713 NORTHDALE	1426	R453,000	2024/01/07	78 (1) (f) That must be revalued for any other exceptional reason.	Vacant residential land	000000		0	-
NOFT0404000037150000000000000000	NORTHDALE	3715	0		[Redacted due to POPIA]	VACANT LAND	3715 NORTHDALE	1426	R453,000	2024/01/07	78 (1) (f) That must be revalued for any other exceptional reason.	Vacant residential land	000000		0	-
NOFT0404000037160000000000000000	NORTHDALE	3716	0		[Redacted due to POPIA]	VACANT LAND	3716 NORTHDALE	809	R257,000	2024/01/07	78 (1) (f) That must be revalued for any other exceptional reason.	Vacant residential land	000000		0	-
NOFT0404000037170000000000000000	NORTHDALE	3717	0		[Redacted due to POPIA]	VACANT LAND	3717 NORTHDALE	836	R266,000	2024/01/07	78 (1) (f) That must be revalued for any other exceptional reason.	Vacant residential land	000000		0	-
NOFT0404000037180000000000000000	NORTHDALE	3718	0		[Redacted due to POPIA]	VACANT LAND	3718 NORTHDALE	692	R243,000	2024/01/07	78 (1) (f) That must be revalued for any other exceptional reason.	Vacant residential land	000000		0	-
NOFT0404000037190000000000000000	NORTHDALE	3719	0		[Redacted due to POPIA]	VACANT LAND	3719 NORTHDALE	652	R229,000	2024/01/07	78 (1) (f) That must be revalued for any other exceptional reason.	Vacant residential land	000000		0	-
NOFT0404000037200000000000000000	NORTHDALE	3720	0		[Redacted due to POPIA]	VACANT LAND	3720 NORTHDALE	609	R214,000	2024/01/07	78 (1) (f) That must be revalued for any other exceptional reason.	Vacant residential land	000000		0	-
NOFT0404000037210000000000000000	NORTHDALE	3721	0		[Redacted due to POPIA]	VACANT LAND	3721 NORTHDALE	771	R245,000	2024/01/07	78 (1) (f) That must be revalued for any other exceptional reason.	Vacant residential land	000000		0	-
NOFT0404000037730000000000000000	NORTHDALE	3773	0		[Redacted due to POPIA]	VACANT LAND	NORTHDALE	2685	R0	2024/01/07	78 (1) (f) That must be revalued for any other exceptional reason.	Public Open Space	000000		0	-
NOFT0404000038350000000000000000	NORTHDALE	3835	0		[Redacted due to POPIA]	VACANT LAND	3835 NORTHDALE	1713	R0	2024/01/07	78 (1) (f) That must be revalued for any other exceptional reason.	Public Open Space	000000		0	-
NOFT0404000041940000000000000000	NORTHDALE	4194	0		[Redacted due to POPIA]	VACANT LAND	4194 NORTHDALE	4146	R0	2024/01/07	78 (1) (f) That must be revalued for any other exceptional reason.	Vacant Other	000000		0	-
NOFT0404000043150000000000000000	NORTHDALE	4315	0		[Redacted due to POPIA]	RESIDENTIAL	11 RIVERSIDE PLACE	289	R386,000	2024/01/07	78 (1) (f) That must be revalued for any other exceptional reason.	Single family	000000		0	-
NOFT0404000045370000000000000000	NORTHDALE	4537	0		[Redacted due to POPIA]	RESIDENTIAL	FIRWOOD ROAD	592	R451,000	2024/01/07	78 (1) (f) That must be revalued for any other exceptional reason.	Single family	000000		0	-
NOFT0404000045680000000000000000	NORTHDALE	4568	0		[Redacted due to POPIA]	RESIDENTIAL	12 CREST PLACE	246	R386,000	2024/01/07	78 (1) (f) That must be revalued for any other exceptional reason.	Single family	000000		0	-
NOFT0404000045890000000000000000	NORTHDALE	4589	0		[Redacted due to POPIA]	VACANT LAND	4589 NORTHDALE	300	R105,000	2024/01/07	78 (1) (f) That must be revalued for any other exceptional reason.	Vacant residential land	000000		0	-
NOFT0404000045900000000000000000	NORTHDALE	4590	0		[Redacted due to POPIA]	VACANT LAND	4590 NORTHDALE	262	R92,000	2024/01/07	78 (1) (f) That must be revalued for any other exceptional reason.	Vacant residential land	000000		0	-
NOFT0404000045910000000000000000	NORTHDALE	4591	0		[Redacted due to POPIA]	VACANT LAND	4591 NORTHDALE	376	R132,000	2024/01/07	78 (1) (f) That must be revalued for any other exceptional reason.	Vacant residential land	000000		0	-
NOFT0404000045920000000000000000	NORTHDALE	4592	0		[Redacted due to POPIA]	VACANT LAND	4592 NORTHDALE	327	R115,000	2024/01/07	78 (1) (f) That must be revalued for any other exceptional reason.	Vacant residential land	000000		0	-
NOFT0404000046000000000000000000	NORTHDALE	4600	0		[Redacted due to POPIA]	VACANT LAND	4600 NORTHDALE	276	R97,000	2024/01/07	78 (1) (f) That must be revalued for any other exceptional reason.	Vacant residential land	000000		0	-
NOFT0404000046010000000000000000	NORTHDALE	4601	0		[Redacted due to POPIA]	VACANT LAND	4601 NORTHDALE	327	R115,000	2024/01/07	78 (1) (f) That must be revalued for any other exceptional reason.	Vacant residential land	000000		0	-
NOFT0404000046060000000000000000	NORTHDALE	4606	0		[Redacted due to POPIA]	RESIDENTIAL	WAYSIDE PLACE	286	R571,000	2024/01/07	78 (1) (f) That must be revalued for any other exceptional reason.	Single family	000000		0	-
NOFT0404000046140000000000000000	NORTHDALE	4614	0		[Redacted due to POPIA]	VACANT LAND	4614 NORTHDALE	604	R212,000	2024/01/07	78 (1) (f) That must be revalued for any other exceptional reason.	Vacant residential land	000000		0	-
NOFT0404000048190000000000000000	NORTHDALE	4819	0		[Redacted due to POPIA]	VACANT LAND	4819 NORTHDALE	577	R203,000	2024/01/07	78 (1) (f) That must be revalued for any other exceptional reason.	Vacant residential land	000000		0	-
NOFT0404000048200000000000000000	NORTHDALE	4820	0		[Redacted due to POPIA]	VACANT LAND	4820 NORTHDALE	412	R145,000	2024/01/07	78 (1) (f) That must be revalued for any other exceptional reason.	Vacant residential land	000000		0	-
NOFT0404000048390000000000000000	NORTHDALE	4839	0		[Redacted due to POPIA]	BUSINESS & COMMERCIAL	2 SOUTH ROAD	13922	R18,400,000	2024/01/07	78 (1) (f) That must be revalued for any other exceptional reason.	Convenience Store	000000		0	-
NOFT0404000048990000000000000000	NORTHDALE	4899	0		[Redacted due to	RESIDENTIAL	KHAN ROAD	307	R218,000	2024/01/07	78 (1) (f) That must be revalued for any other	Single family	000000		0	-

SG32 CODE	TOWNSHIP NAME	ERF NUMBER	PORTION	FARM NAME	OWNER	RATES CATEGORY	ADDRESS	EXTENT	MARKET VALUE	EFFECTIVE DATE	SECTION 78 REASON	USE CATEGORY	SUB UNIT NUMBER	SECTIONAL TITLE SCHEME	SECTIONAL TITLE UNIT	COMMON NAME
					POPIA]						exceptional reason.					
NOFT040400004949000000000000000000	NORTHDALE	4949	0		[Redacted due to POPIA]	RESIDENTIAL	19 SHALE PLACE	350	R386,000	2024/01/07	78 (1) (f) That must be revalued for any other exceptional reason.	Single family	000000		0	-
NOFT040400004985000000000000000000	NORTHDALE	4985	0		[Redacted due to POPIA]	RESIDENTIAL	10 VALIANT PLACE	220	R322,000	2024/01/07	78 (1) (f) That must be revalued for any other exceptional reason.	Single family	000000		0	-
NOFT040400005102000000000000000000	NORTHDALE	5102	0		[Redacted due to POPIA]	RESIDENTIAL	1 AGNES CRESCENT	502	R386,000	2024/01/07	78 (1) (f) That must be revalued for any other exceptional reason.	Single family	000000		0	-
NOFT040400005140000000000000000000	NORTHDALE	5140	0		[Redacted due to POPIA]	RESIDENTIAL	483 REGINA ROAD	335	R583,000	2024/01/07	78 (1) (f) That must be revalued for any other exceptional reason.	Single family	000000		0	-
NOFT040400005229000000000000000000	NORTHDALE	5229	0		[Redacted due to POPIA]	RESIDENTIAL	411 REGINA ROAD	180	R322,000	2024/01/07	78 (1) (f) That must be revalued for any other exceptional reason.	Single family	000000		0	-
NOFT040400005321000000000000000000	NORTHDALE	5321	0		[Redacted due to POPIA]	RESIDENTIAL	115 AURORA PLACE	610	R452,000	2024/01/07	78 (1) (f) That must be revalued for any other exceptional reason.	Single family	000000		0	-
NOFT040400005587000000000000000000	NORTHDALE	5587	0		[Redacted due to POPIA]	RESIDENTIAL	165 GINGER ROAD	322	R322,000	2024/01/07	78 (1) (f) That must be revalued for any other exceptional reason.	Single family	000000		0	-
NOFT040400005595000000000000000000	NORTHDALE	5595	0		[Redacted due to POPIA]	VACANT LAND	LINUM ROAD	3090	R0	2024/01/07	78 (1) (f) That must be revalued for any other exceptional reason.	Public Open Space	000000		0	-
NOFT040400005596000000000000000000	NORTHDALE	5596	0		[Redacted due to POPIA]	VACANT LAND	5596 NORTHDALE	4229	R0	2024/01/07	78 (1) (f) That must be revalued for any other exceptional reason.	Public Open Space	000000		0	-
NOFT040400005597000000000000000000	NORTHDALE	5597	0		[Redacted due to POPIA]	VACANT LAND	5597 NORTHDALE	1247	R0	2024/01/07	78 (1) (f) That must be revalued for any other exceptional reason.	Vacant Other	000000		0	-
NOFT040400005680000000000000000000	NORTHDALE	5680	0		[Redacted due to POPIA]	RESIDENTIAL	22 BANYAN CRESCENT	246	R322,000	2024/01/07	78 (1) (f) That must be revalued for any other exceptional reason.	Single family	000000		0	-
NOFT040400005698000000000000000000	NORTHDALE	5698	0		[Redacted due to POPIA]	VACANT LAND	5698 NORTHDALE	5036	R0	2024/01/07	78 (1) (f) That must be revalued for any other exceptional reason.	Roads and Road Reserve	000000		0	-
NOFT040400005737000000000000000000	NORTHDALE	5737	0		[Redacted due to POPIA]	RESIDENTIAL	45 GINGER ROAD	332	R386,000	2024/01/07	78 (1) (f) That must be revalued for any other exceptional reason.	Single family	000000		0	-
NOFT040400006000000000000000000000	NORTHDALE	6000	0		[Redacted due to POPIA]	RESIDENTIAL	21 SALVIA PL	180	R322,000	2024/01/07	78 (1) (f) That must be revalued for any other exceptional reason.	Single family	000000		0	-
NOFT040400006049000000000000000000	NORTHDALE	6049	0		[Redacted due to POPIA]	RESIDENTIAL	1 STEEPLE CRESCENT	313	R386,000	2024/01/07	78 (1) (f) That must be revalued for any other exceptional reason.	Single family	000000		0	-
NOFT040400006461000000000000000000	NORTHDALE	6461	0		[Redacted due to POPIA]	RESIDENTIAL	278 BOMBAY ROAD	234	R322,000	2024/01/07	78 (1) (f) That must be revalued for any other exceptional reason.	Single family	000000		0	-
NOFT040400006490000000000000000000	NORTHDALE	6490	0		[Redacted due to POPIA]	VACANT LAND	6490 NORTHDALE	1759	R0	2024/01/07	78 (1) (f) That must be revalued for any other exceptional reason.	Roads and Road Reserve	000000		0	-

SG32 CODE	TOWNSHIP NAME	ERF NUMBER	PORTION	FARM NAME	OWNER	RATES CATEGORY	ADDRESS	EXTENT	MARKET VALUE	EFFECTIVE DATE	SECTION 78 REASON	USE CATEGORY	SUB UNIT NUMBER	SECTIONAL TITLE SCHEME	SECTIONAL TITLE UNIT	COMMON NAME
N0FT0407000000910000000000000000	ORIENT HEIGHTS	91	0		[Redacted due to POPIA]	VACANT LAND	91 ORIENT HEIGHTS	926	R398,000	2024/01/07	78 (1) (f) That must be revalued for any other exceptional reason.	Vacant residential land	000000		0	-
N0FT0407000000369000000000000000	ORIENT HEIGHTS	369	0		[Redacted due to POPIA]	VACANT LAND	AQUARIUS AVENUE	3417	R0	2024/01/07	78 (1) (f) That must be revalued for any other exceptional reason.	Roads and Road Reserve	000000		0	-

SG32 CODE	TOWNSHIP NAME	ERF NUMBER	PORTION	FARM NAME	OWNER	RATES CATEGORY	ADDRES S	EXTENT	MARKET VALUE	EFFECTIVE DATE	SECTION 78 REASON	USE CATEGORY	SUB UNIT NUMBER	SECTIONAL TITLE SCHEME	SECTIONAL TITLE UNIT	COMMON NAME
N0FT0414000000480000000000000000	HAREWOOD	48	0		[Redacted due to POPIA]	RESIDENTIAL	108 C32	1305	R280,000	2024/01/07	78 (1) (f) That must be revalued for any other exceptional reason.	Single family	000000		0	-

SG32 CODE	TOWNSHIP NAME	ERF NUMBER	PORTION	FARM NAME	OWNER	RATES CATEGORY	ADDRESS	EXTENT	MARKET VALUE	EFFECTIVE DATE	SECTION 78 REASON	USE CATEGORY	SUB UNIT NUMBER	SECTIONAL TITLE SCHEME	SECTIONAL TITLE UNIT	COMMON NAME
N0FT0416000000450000000000000000	SLANG SPRUIT	45	0		[Redacted due to POPIA]	RESIDENTIAL	REGGIE HADEBE ROAD	121406	R2,250,000	2024/01/07	78 (1) (f) That must be revalued for any other exceptional reason.	Multiple Dwelling Informal / Formal	000000		0	-

SG32 CODE	TOWNSHIP NAME	ERF NUMBER	PORTION	FARM NAME	OWNER	RATES CATEGORY	ADDRESS	EXTENT	MARKET VALUE	EFFECTIVE DATE	SECTION 78 REASON	USE CATEGORY	SUB UNIT NUMBER	SECTIONAL TITLE SCHEME	SECTIONAL TITLE UNIT	COMMON NAME
NOFT048000000020000000000000000000	EDENDALE A	2	0		[Redacted due to POPIA]	RESIDENTIAL	2 EDENDALE A	535	R510,000	2024/01/07	78 (1) (f) That must be revalued for any other exceptional reason.	Single family	000000		0	-
NOFT048000000030000000000000000000	EDENDALE A	3	0		[Redacted due to POPIA]	RESIDENTIAL	3 EDENDALE A	509	R371,000	2024/01/07	78 (1) (f) That must be revalued for any other exceptional reason.	Two family	000000		0	-
NOFT048000000040000000000000000000	EDENDALE A	4	0		[Redacted due to POPIA]	RESIDENTIAL	4 EDENDALE A	544	R313,000	2024/01/07	78 (1) (f) That must be revalued for any other exceptional reason.	Single family	000000		0	-
NOFT048000000070000000000000000000	EDENDALE A	7	0		[Redacted due to POPIA]	RESIDENTIAL	7 EDENDALE A	561	R358,000	2024/01/07	78 (1) (f) That must be revalued for any other exceptional reason.	Single family	000000		0	-
NOFT048000000019000000000000000000	EDENDALE A	19	0		[Redacted due to POPIA]	RESIDENTIAL	MABUZA ROAD	555	R532,000	2024/01/07	78 (1) (f) That must be revalued for any other exceptional reason.	Single family	000000		0	-
NOFT048000000020000000000000000000	EDENDALE A	20	0		[Redacted due to POPIA]	RESIDENTIAL	20 EDENDALE A	563	R313,000	2024/01/07	78 (1) (f) That must be revalued for any other exceptional reason.	Single family	000000		0	-
NOFT048000000025000000000000000000	EDENDALE A	25	0		[Redacted due to POPIA]	RESIDENTIAL	25 EDENDALE A	1181	R528,000	2024/01/07	78 (1) (f) That must be revalued for any other exceptional reason.	Single family	000000		0	-
NOFT048000000029000000000000000000	EDENDALE A	29	0		[Redacted due to POPIA]	RESIDENTIAL	29 EDENDALE A	525	R383,000	2024/01/07	78 (1) (f) That must be revalued for any other exceptional reason.	Single family	000000		0	-
NOFT048000000030000000000000000000	EDENDALE A	30	0		[Redacted due to POPIA]	RESIDENTIAL	30 EDENDALE A	557	R383,000	2024/01/07	78 (1) (f) That must be revalued for any other exceptional reason.	Single family	000000		0	-
NOFT048000000036000000000000000000	EDENDALE A	36	0		[Redacted due to POPIA]	RESIDENTIAL	36 EDENDALE A	438	R528,000	2024/01/07	78 (1) (f) That must be revalued for any other exceptional reason.	Single family	000000		0	-
NOFT048000000037000000000000000000	EDENDALE A	37	0		[Redacted due to POPIA]	RESIDENTIAL	37 EDENDALE A	778	R344,000	2024/01/07	78 (1) (f) That must be revalued for any other exceptional reason.	Single family	000000		0	-
NOFT048000000044000000000000000000	EDENDALE A	44	0		[Redacted due to POPIA]	RESIDENTIAL	44 EDENDALE A	598	R252,000	2024/01/07	78 (1) (f) That must be revalued for any other exceptional reason.	Single family	000000		0	-
NOFT048000000072000000000000000000	EDENDALE A	72	0		[Redacted due to POPIA]	RESIDENTIAL	72 EDENDALE A	462	R488,000	2024/01/07	78 (1) (f) That must be revalued for any other exceptional reason.	Single family	000000		0	-
NOFT048000000073000000000000000000	EDENDALE A	73	0		[Redacted due to POPIA]	RESIDENTIAL	73 EDENDALE A	704	R342,000	2024/01/07	78 (1) (f) That must be revalued for any other exceptional reason.	Single family	000000		0	-
NOFT048000000114000000000000000000	EDENDALE A	114	0		[Redacted due to POPIA]	RESIDENTIAL	114 EDENDALE A	543	R313,000	2024/01/07	78 (1) (f) That must be revalued for any other exceptional reason.	Single family	000000		0	-
NOFT048000000126000000000000000000	EDENDALE A	126	0		[Redacted due to POPIA]	RESIDENTIAL	126 EDENDALE A	526	R423,000	2024/01/07	78 (1) (f) That must be revalued for any other exceptional reason.	Single family	000000		0	-
NOFT048000000130000000000000000000	EDENDALE A	130	0		[Redacted due to POPIA]	RESIDENTIAL	130 EDENDALE A	445	R313,000	2024/01/07	78 (1) (f) That must be revalued for any other exceptional reason.	Single family	000000		0	-
NOFT048000000140000000000000000000	EDENDALE A	140	0		[Redacted due to POPIA]	RESIDENTIAL	140 EDENDALE A	587	R366,000	2024/01/07	78 (1) (f) That must be revalued for any other exceptional reason.	Single family	000000		0	-
NOFT048000000155000000000000000000	EDENDALE A	155	0		[Redacted due to POPIA]	RESIDENTIAL	155 EDENDALE A	498	R552,000	2024/01/07	78 (1) (f) That must be revalued for any other exceptional reason.	Single family	000000		0	-
NOFT048000000156000000000000000000	EDENDALE A	156	0		[Redacted due to POPIA]	RESIDENTIAL	156 EDENDALE A	551	R86,000	2024/01/07	78 (1) (f) That must be revalued for any other exceptional reason.	Single family	000000		0	-
NOFT048000000163000000000000000000	EDENDALE A	163	0		[Redacted due to POPIA]	VACANT LAND	163 EDENDALE A	302	R45,000	2024/01/07	78 (1) (f) That must be revalued for any other exceptional reason.	Vacant residential land	000000		0	-
NOFT048000000164000000000000000000	EDENDALE A	164	0		[Redacted due to POPIA]	VACANT LAND	164 EDENDALE A	302	R45,000	2024/01/07	78 (1) (f) That must be revalued for any other exceptional reason.	Vacant residential land	000000		0	-
NOFT048000000167000000000000000000	EDENDALE A	167	0		[Redacted due to POPIA]	RESIDENTIAL	167 EDENDALE A	575	R344,000	2024/01/07	78 (1) (f) That must be revalued for any other exceptional reason.	Single family	000000		0	-
NOFT048000000171000000000000000000	EDENDALE A	171	0		[Redacted due to POPIA]	RESIDENTIAL	171 EDENDALE A	530	R448,000	2024/01/07	78 (1) (f) That must be revalued for any other exceptional reason.	Single family	000000		0	-
NOFT048000000175000000000000000000	EDENDALE A	175	0		[Redacted due to POPIA]	RESIDENTIAL	175 EDENDALE A	575	R464,000	2024/01/07	78 (1) (f) That must be revalued for any other exceptional reason.	Single family	000000		0	-
NOFT048000000189000000000000000000	EDENDALE A	189	0		[Redacted due to POPIA]	RESIDENTIAL	189 EDENDALE A	330	R313,000	2024/01/07	78 (1) (f) That must be revalued for any other exceptional reason.	Single family	000000		0	-
NOFT048000000203000000000000000000	EDENDALE A	203	0		[Redacted due to POPIA]	RESIDENTIAL	203 EDENDALE A	425	R369,000	2024/01/07	78 (1) (f) That must be revalued for any other exceptional reason.	Single family	000000		0	-
NOFT048000000208000000000000000000	EDENDALE A	208	0		[Redacted due to POPIA]	PUBLIC SERVICE PURPOSE	0 JEQE ROAD	32625	R11,820,000	2024/01/07	78 (1) (f) That must be revalued for any other exceptional reason.	Public School	000000		0	-
NOFT048000000209000000000000000000	EDENDALE A	209	0		[Redacted due to POPIA]	VACANT LAND	209 EDENDALE A	2499	R192,000	2024/01/07	78 (1) (f) That must be revalued for any other exceptional reason.	Vacant commercial land	000000		0	-
NOFT048000000214000000000000000000	EDENDALE A	214	0		[Redacted due to POPIA]	RESIDENTIAL	214 EDENDALE A	330	R313,000	2024/01/07	78 (1) (f) That must be revalued for any other exceptional reason.	Single family	000000		0	-
NOFT048000000218000000000000000000	EDENDALE A	218	0		[Redacted due to POPIA]	RESIDENTIAL	218 EDENDALE A	318	R383,000	2024/01/07	78 (1) (f) That must be revalued for any other exceptional reason.	Single family	000000		0	-
NOFT048000000224000000000000000000	EDENDALE A	224	0		[Redacted due to POPIA]	RESIDENTIAL	224 EDENDALE A	514	R540,000	2024/01/07	78 (1) (f) That must be revalued for any other exceptional reason.	Single family	000000		0	-
NOFT048000000225000000000000000000	EDENDALE A	225	0		[Redacted due to POPIA]	RESIDENTIAL	225 EDENDALE A	509	R407,000	2024/01/07	78 (1) (f) That must be revalued for any other exceptional reason.	Single family	000000		0	-
NOFT048000000226000000000000000000	EDENDALE A	226	0		[Redacted due to POPIA]	RESIDENTIAL	226 EDENDALE A	592	R86,000	2024/01/07	78 (1) (f) That must be revalued for any other exceptional reason.	Single family	000000		0	-
NOFT048000000227000000000000000000	EDENDALE A	227	0		[Redacted due to POPIA]	RESIDENTIAL	227 EDENDALE A	572	R398,000	2024/01/07	78 (1) (f) That must be revalued for any other exceptional reason.	Single family	000000		0	-
NOFT048000000228000000000000000000	EDENDALE A	228	0		[Redacted due to POPIA]	RESIDENTIAL	228 EDENDALE A	509	R383,000	2024/01/07	78 (1) (f) That must be revalued for any other exceptional reason.	Single family	000000		0	-
NOFT048000000239000000000000000000	EDENDALE A	239	0		[Redacted due to POPIA]	RESIDENTIAL	239 EDENDALE A	579	R407,000	2024/01/07	78 (1) (f) That must be revalued for any other exceptional reason.	Single family	000000		0	-
NOFT048000000243000000000000000000	EDENDALE A	243	0		[Redacted due to POPIA]	RESIDENTIAL	243 EDENDALE A	546	R448,000	2024/01/07	78 (1) (f) That must be revalued for any other exceptional reason.	Single family	000000		0	-
NOFT048000000247000000000000000000	EDENDALE A	247	0		[Redacted due to	RESIDENTIAL	247 EDENDALE A	628	R399,000	2024/01/07	78 (1) (f) That must be revalued for any other	Single family	000000		0	-

SG32 CODE	TOWNSHIP NAME	ERF NUMBER	PORTION	FARM NAME	OWNER	RATES CATEGORY	ADDRESS	EXTENT	MARKET VALUE	EFFECTIVE DATE	SECTION 78 REASON	USE CATEGORY	SUB UNIT NUMBER	SECTIONAL TITLE SCHEME	SECTIONAL TITLE UNIT	COMMON NAME
					POPIA]						exceptional reason.					
NOFT048000000271000000000000000000	EDENDALE A	271	0		[Redacted due to POPIA]	RESIDENTIAL	271 EDENDALE A	479	R575,000	2024/01/07	78 (1) (f) That must be revalued for any other exceptional reason.	Single family	000000		0	-
NOFT048000000277000000000000000000	EDENDALE A	277	0		[Redacted due to POPIA]	RESIDENTIAL	277 EDENDALE A	495	R369,000	2024/01/07	78 (1) (f) That must be revalued for any other exceptional reason.	Single family	000000		0	-
NOFT048000000279000000000000000000	EDENDALE A	279	0		[Redacted due to POPIA]	BUSINESS & COMMERCIAL	279 EDENDALE A	2686	R1,500,000	2024/01/07	78 (1) (f) That must be revalued for any other exceptional reason.	Private School	000000		0	-
NOFT048000000297000000000000000000	EDENDALE A	297	0		[Redacted due to POPIA]	RESIDENTIAL	297 EDENDALE A	525	R252,000	2024/01/07	78 (1) (f) That must be revalued for any other exceptional reason.	Single family	000000		0	-
NOFT048000000311000000000000000000	EDENDALE A	311	0		[Redacted due to POPIA]	RESIDENTIAL	311 EDENDALE A	490	R313,000	2024/01/07	78 (1) (f) That must be revalued for any other exceptional reason.	Single family	000000		0	-
NOFT048000000318000000000000000000	EDENDALE A	318	0		[Redacted due to POPIA]	RESIDENTIAL	318 EDENDALE A	517	R313,000	2024/01/07	78 (1) (f) That must be revalued for any other exceptional reason.	Single family	000000		0	-
NOFT048000000325000000000000000000	EDENDALE A	325	0		[Redacted due to POPIA]	RESIDENTIAL	325 EDENDALE A	575	R488,000	2024/01/07	78 (1) (f) That must be revalued for any other exceptional reason.	Single family	000000		0	-
NOFT048000000328000000000000000000	EDENDALE A	328	0		[Redacted due to POPIA]	VACANT LAND	328 EDENDALE A	375	R56,000	2024/01/07	78 (1) (f) That must be revalued for any other exceptional reason.	Vacant residential land	000000		0	-
NOFT048000000329000000000000000000	EDENDALE A	329	0		[Redacted due to POPIA]	PUBLIC SERVICE PURPOSE	329 EDENDALE A	16511	R9,480,000	2024/01/07	78 (1) (f) That must be revalued for any other exceptional reason.	Public School	000000		0	-
NOFT048000000337000000000000000000	EDENDALE A	337	0		[Redacted due to POPIA]	RESIDENTIAL	337 EDENDALE A	511	R313,000	2024/01/07	78 (1) (f) That must be revalued for any other exceptional reason.	Single family	000000		0	-
NOFT048000000338000000000000000000	EDENDALE A	338	0		[Redacted due to POPIA]	RESIDENTIAL	0 MSOMI ROAD	489	R890,000	2024/01/07	78 (1) (f) That must be revalued for any other exceptional reason.	Single family	000000		0	-
NOFT048000000345000000000000000000	EDENDALE A	345	0		[Redacted due to POPIA]	RESIDENTIAL	345 EDENDALE A	597	R645,000	2024/01/07	78 (1) (f) That must be revalued for any other exceptional reason.	Single family	000000		0	-
NOFT048000000352000000000000000000	EDENDALE A	352	0		[Redacted due to POPIA]	RESIDENTIAL	352 EDENDALE A	364	R252,000	2024/01/07	78 (1) (f) That must be revalued for any other exceptional reason.	Single family	000000		0	-
NOFT048000000353000000000000000000	EDENDALE A	353	0		[Redacted due to POPIA]	RESIDENTIAL	353 EDENDALE A	228	R448,000	2024/01/07	78 (1) (f) That must be revalued for any other exceptional reason.	Single family	000000		0	-
NOFT048000000361000000000000000000	EDENDALE A	361	0		[Redacted due to POPIA]	RESIDENTIAL	361 EDENDALE A	447	R313,000	2024/01/07	78 (1) (f) That must be revalued for any other exceptional reason.	Single family	000000		0	-
NOFT048000000362000000000000000000	EDENDALE A	362	0		[Redacted due to POPIA]	RESIDENTIAL	362 EDENDALE A	619	R391,000	2024/01/07	78 (1) (f) That must be revalued for any other exceptional reason.	Single family	000000		0	-
NOFT048000000371000000000000000000	EDENDALE A	371	0		[Redacted due to POPIA]	RESIDENTIAL	371 EDENDALE A	1028	R488,000	2024/01/07	78 (1) (f) That must be revalued for any other exceptional reason.	Single family	000000		0	-
NOFT048000000389000000000000000000	EDENDALE A	389	0		[Redacted due to POPIA]	RESIDENTIAL	389 EDENDALE A	524	R383,000	2024/01/07	78 (1) (f) That must be revalued for any other exceptional reason.	Single family	000000		0	-
NOFT048000000400000000000000000000	EDENDALE A	400	0		[Redacted due to POPIA]	RESIDENTIAL	400 EDENDALE A	260	R371,000	2024/01/07	78 (1) (f) That must be revalued for any other exceptional reason.	Single family	000000		0	-
NOFT048000000404000000000000000000	EDENDALE A	404	0		[Redacted due to POPIA]	RESIDENTIAL	404 EDENDALE A	593	R313,000	2024/01/07	78 (1) (f) That must be revalued for any other exceptional reason.	Single family	000000		0	-
NOFT048000000408000000000000000000	EDENDALE A	408	0		[Redacted due to POPIA]	RESIDENTIAL	408 EDENDALE A	560	R252,000	2024/01/07	78 (1) (f) That must be revalued for any other exceptional reason.	Single family	000000		0	-
NOFT048000000410000000000000000000	EDENDALE A	410	0		[Redacted due to POPIA]	RESIDENTIAL	410 EDENDALE A	503	R284,000	2024/01/07	78 (1) (f) That must be revalued for any other exceptional reason.	Single family	000000		0	-
NOFT048000000411000000000000000000	EDENDALE A	411	0		[Redacted due to POPIA]	RESIDENTIAL	411 EDENDALE A	587	R383,000	2024/01/07	78 (1) (f) That must be revalued for any other exceptional reason.	Single family	000000		0	-
NOFT048000000415000000000000000000	EDENDALE A	415	0		[Redacted due to POPIA]	VACANT LAND	415 EDENDALE A	654	R0	2024/01/07	78 (1) (f) That must be revalued for any other exceptional reason.	Public Open Space	000000		0	-
NOFT048000000437000000000000000000	EDENDALE A	437	0		[Redacted due to POPIA]	RESIDENTIAL	437 EDENDALE A	481	R313,000	2024/01/07	78 (1) (f) That must be revalued for any other exceptional reason.	Single family	000000		0	-
NOFT048000000459000000000000000000	EDENDALE A	459	0		[Redacted due to POPIA]	RESIDENTIAL	459 EDENDALE A	373	R313,000	2024/01/07	78 (1) (f) That must be revalued for any other exceptional reason.	Single family	000000		0	-
NOFT048000000484000000000000000000	EDENDALE A	484	0		[Redacted due to POPIA]	RESIDENTIAL	484 EDENDALE A	544	R415,000	2024/01/07	78 (1) (f) That must be revalued for any other exceptional reason.	Two family	000000		0	-
NOFT048000000496000000000000000000	EDENDALE A	496	0		[Redacted due to POPIA]	RESIDENTIAL	496 EDENDALE A	525	R252,000	2024/01/07	78 (1) (f) That must be revalued for any other exceptional reason.	Single family	000000		0	-
NOFT048000000498000000000000000000	EDENDALE A	498	0		[Redacted due to POPIA]	RESIDENTIAL	498 EDENDALE A	568	R313,000	2024/01/07	78 (1) (f) That must be revalued for any other exceptional reason.	Single family	000000		0	-
NOFT048000000510000000000000000000	EDENDALE A	510	0		[Redacted due to POPIA]	RESIDENTIAL	510 EDENDALE A	455	R313,000	2024/01/07	78 (1) (f) That must be revalued for any other exceptional reason.	Single family	000000		0	-
NOFT048000000519000000000000000000	EDENDALE A	519	0		[Redacted due to POPIA]	RESIDENTIAL	519 EDENDALE A	471	R379,000	2024/01/07	78 (1) (f) That must be revalued for any other exceptional reason.	Single family	000000		0	-
NOFT048000000520000000000000000000	EDENDALE A	520	0		[Redacted due to POPIA]	RESIDENTIAL	520 EDENDALE A	617	R553,000	2024/01/07	78 (1) (f) That must be revalued for any other exceptional reason.	Single family	000000		0	-
NOFT048000000541000000000000000000	EDENDALE A	541	0		[Redacted due to POPIA]	RESIDENTIAL	541 EDENDALE A	517	R313,000	2024/01/07	78 (1) (f) That must be revalued for any other exceptional reason.	Single family	000000		0	-
NOFT048000000551000000000000000000	EDENDALE A	551	0		[Redacted due to POPIA]	RESIDENTIAL	MPUMALANGA ROAD	367	R750,000	2024/01/07	78 (1) (f) That must be revalued for any other exceptional reason.	Single family	000000		0	-
NOFT048000000552000000000000000000	EDENDALE A	552	0		[Redacted due to POPIA]	RESIDENTIAL	552 EDENDALE A	480	R284,000	2024/01/07	78 (1) (f) That must be revalued for any other exceptional reason.	Single family	000000		0	-
NOFT048000000555000000000000000000	EDENDALE A	555	0		[Redacted due to POPIA]	RESIDENTIAL	555 EDENDALE A	506	R427,000	2024/01/07	78 (1) (f) That must be revalued for any other exceptional reason.	Single family	000000		0	-
NOFT048000000557000000000000000000	EDENDALE A	557	0		[Redacted due to POPIA]	RESIDENTIAL	557 EDENDALE A	426	R452,000	2024/01/07	78 (1) (f) That must be revalued for any other exceptional reason.	Single family	000000		0	-
NOFT048000000558000000000000000000	EDENDALE A	558	0		[Redacted due to POPIA]	RESIDENTIAL	558 EDENDALE A	460	R388,000	2024/01/07	78 (1) (f) That must be revalued for any other exceptional reason.	Single family	000000		0	-

SG32 CODE	TOWNSHIP NAME	ERF NUMBER	PORTION	FARM NAME	OWNER	RATES CATEGORY	ADDRESS	EXTENT	MARKET VALUE	EFFECTIVE DATE	SECTION 78 REASON	USE CATEGORY	SUB UNIT NUMBER	SECTIONAL TITLE SCHEME	SECTIONAL TITLE UNIT	COMMON NAME
NOFT0480000005620000000000000000	EDENDALE A	562	0		[Redacted due to POPIA]	RESIDENTIAL	562 EDENDALE A	403	R313,000	2024/01/07	78 (1) (f) That must be revalued for any other exceptional reason.	Single family	000000		0	-
NOFT0480000005780000000000000000	EDENDALE A	578	0		[Redacted due to POPIA]	RESIDENTIAL	578 EDENDALE A	439	R313,000	2024/01/07	78 (1) (f) That must be revalued for any other exceptional reason.	Single family	000000		0	-
NOFT0480000005800000000000000000	EDENDALE A	580	0		[Redacted due to POPIA]	RESIDENTIAL	580 EDENDALE A	437	R313,000	2024/01/07	78 (1) (f) That must be revalued for any other exceptional reason.	Single family	000000		0	-
NOFT0480000006000000000000000000	EDENDALE A	600	0		[Redacted due to POPIA]	RESIDENTIAL	600 EDENDALE A	587	R344,000	2024/01/07	78 (1) (f) That must be revalued for any other exceptional reason.	Single family	000000		0	-
NOFT0480000006010000000000000000	EDENDALE A	601	0		[Redacted due to POPIA]	RESIDENTIAL	601 EDENDALE A	627	R385,000	2024/01/07	78 (1) (f) That must be revalued for any other exceptional reason.	Single family	000000		0	-
NOFT0480000006050000000000000000	EDENDALE A	605	0		[Redacted due to POPIA]	RESIDENTIAL	605 EDENDALE A	600	R313,000	2024/01/07	78 (1) (f) That must be revalued for any other exceptional reason.	Single family	000000		0	-
NOFT0480000006160000000000000000	EDENDALE A	616	0		[Redacted due to POPIA]	IMPERMISSABLE	616 EDENDALE A	3614	R1,120,000	2024/01/07	78 (1) (f) That must be revalued for any other exceptional reason.	Church	000000		0	-
NOFT0480000006210000000000000000	EDENDALE A	621	0		[Redacted due to POPIA]	RESIDENTIAL	621 EDENDALE A	567	R313,000	2024/01/07	78 (1) (f) That must be revalued for any other exceptional reason.	Single family	000000		0	-
NOFT0480000006230000000000000000	EDENDALE A	623	0		[Redacted due to POPIA]	RESIDENTIAL	623 EDENDALE A	522	R313,000	2024/01/07	78 (1) (f) That must be revalued for any other exceptional reason.	Single family	000000		0	-
NOFT0480000006420000000000000000	EDENDALE A	642	0		[Redacted due to POPIA]	RESIDENTIAL	642 EDENDALE A	542	R377,000	2024/01/07	78 (1) (f) That must be revalued for any other exceptional reason.	Single family	000000		0	-
NOFT0480000006490000000000000000	EDENDALE A	649	0		[Redacted due to POPIA]	RESIDENTIAL	649 EDENDALE A	463	R57,000	2024/01/07	78 (1) (f) That must be revalued for any other exceptional reason.	Single family	000000		0	-
NOFT0480000006600000000000000000	EDENDALE A	660	0		[Redacted due to POPIA]	RESIDENTIAL	660 EDENDALE A	567	R377,000	2024/01/07	78 (1) (f) That must be revalued for any other exceptional reason.	Single family	000000		0	-
NOFT0480000006680000000000000000	EDENDALE A	668	0		[Redacted due to POPIA]	VACANT LAND	668 EDENDALE A	2572	R0	2024/01/07	78 (1) (f) That must be revalued for any other exceptional reason.	Roads and Road Reserve	000000		0	-
NOFT0480000006730000000000000000	EDENDALE A	673	0		[Redacted due to POPIA]	RESIDENTIAL	673 EDENDALE A	852	R371,000	2024/01/07	78 (1) (f) That must be revalued for any other exceptional reason.	Single family	000000		0	-
NOFT0480000006760000000000000000	EDENDALE A	676	0		[Redacted due to POPIA]	RESIDENTIAL	676 EDENDALE A	490	R313,000	2024/01/07	78 (1) (f) That must be revalued for any other exceptional reason.	Single family	000000		0	-
NOFT0480000006810000000000000000	EDENDALE A	681	0		[Redacted due to POPIA]	RESIDENTIAL	681 EDENDALE A	693	R528,000	2024/01/07	78 (1) (f) That must be revalued for any other exceptional reason.	Single family	000000		0	-
NOFT0480000006870000000000000000	EDENDALE A	687	0		[Redacted due to POPIA]	RESIDENTIAL	687 EDENDALE A	504	R476,000	2024/01/07	78 (1) (f) That must be revalued for any other exceptional reason.	Single family	000000		0	-
NOFT0480000006910000000000000000	EDENDALE A	691	0		[Redacted due to POPIA]	RESIDENTIAL	691 EDENDALE A	575	R383,000	2024/01/07	78 (1) (f) That must be revalued for any other exceptional reason.	Single family	000000		0	-
NOFT0480000006990000000000000000	EDENDALE A	699	0		[Redacted due to POPIA]	RESIDENTIAL	1 DABULAMANZI ROAD	537	R448,000	2024/01/07	78 (1) (f) That must be revalued for any other exceptional reason.	Single family	000000		0	-
NOFT0480000007010000000000000000	EDENDALE A	701	0		[Redacted due to POPIA]	RESIDENTIAL	701 EDENDALE A	564	R313,000	2024/01/07	78 (1) (f) That must be revalued for any other exceptional reason.	Single family	000000		0	-
NOFT0480000007090000000000000000	EDENDALE A	709	0		[Redacted due to POPIA]	VACANT LAND	709 EDENDALE A	486	R0	2024/01/07	78 (1) (f) That must be revalued for any other exceptional reason.	Vacant Other	000000		0	-
NOFT0480000007100000000000000000	EDENDALE A	710	0		[Redacted due to POPIA]	RESIDENTIAL	710 EDENDALE A	374	R464,000	2024/01/07	78 (1) (f) That must be revalued for any other exceptional reason.	Single family	000000		0	-
NOFT0480000007140000000000000000	EDENDALE A	714	0		[Redacted due to POPIA]	RESIDENTIAL	714 EDENDALE A	260	R389,000	2024/01/07	78 (1) (f) That must be revalued for any other exceptional reason.	Single family	000000		0	-
NOFT0480000007170000000000000000	EDENDALE A	717	0		[Redacted due to POPIA]	RESIDENTIAL	717 EDENDALE A	270	R284,000	2024/01/07	78 (1) (f) That must be revalued for any other exceptional reason.	Single family	000000		0	-
NOFT0480000007260000000000000000	EDENDALE A	726	0		[Redacted due to POPIA]	RESIDENTIAL	726 EDENDALE A	363	R313,000	2024/01/07	78 (1) (f) That must be revalued for any other exceptional reason.	Single family	000000		0	-
NOFT0480000007280000000000000000	EDENDALE A	728	0		[Redacted due to POPIA]	RESIDENTIAL	728 EDENDALE A	366	R313,000	2024/01/07	78 (1) (f) That must be revalued for any other exceptional reason.	Single family	000000		0	-
NOFT0480000007320000000000000000	EDENDALE A	732	0		[Redacted due to POPIA]	RESIDENTIAL	732 EDENDALE A	291	R387,000	2024/01/07	78 (1) (f) That must be revalued for any other exceptional reason.	Single family	000000		0	-
NOFT0480000007330000000000000000	EDENDALE A	733	0		[Redacted due to POPIA]	RESIDENTIAL	733 EDENDALE A	287	R313,000	2024/01/07	78 (1) (f) That must be revalued for any other exceptional reason.	Single family	000000		0	-
NOFT0480000007360000000000000000	EDENDALE A	736	0		[Redacted due to POPIA]	RESIDENTIAL	0 DABULAMANZI ROAD	2999	R546,000	2024/01/07	78 (1) (f) That must be revalued for any other exceptional reason.	Single family	000000		0	-
NOFT0480000007500000000000000000	EDENDALE A	750	0		[Redacted due to POPIA]	RESIDENTIAL	750 EDENDALE A	259	R518,000	2024/01/07	78 (1) (f) That must be revalued for any other exceptional reason.	Single family	000000		0	-
NOFT0480000007520000000000000000	EDENDALE A	752	0		[Redacted due to POPIA]	RESIDENTIAL	752 EDENDALE A	272	R313,000	2024/01/07	78 (1) (f) That must be revalued for any other exceptional reason.	Single family	000000		0	-
NOFT0480000007590000000000000000	EDENDALE A	759	0		[Redacted due to POPIA]	RESIDENTIAL	759 EDENDALE A	258	R391,000	2024/01/07	78 (1) (f) That must be revalued for any other exceptional reason.	Single family	000000		0	-
NOFT0480000007680000000000000000	EDENDALE A	768	0		[Redacted due to POPIA]	RESIDENTIAL	768 EDENDALE A	257	R334,000	2024/01/07	78 (1) (f) That must be revalued for any other exceptional reason.	Single family	000000		0	-
NOFT0480000007720000000000000000	EDENDALE A	772	0		[Redacted due to POPIA]	RESIDENTIAL	772 EDENDALE A	251	R372,000	2024/01/07	78 (1) (f) That must be revalued for any other exceptional reason.	Single family	000000		0	-
NOFT0480000007870000000000000000	EDENDALE A	787	0		[Redacted due to POPIA]	RESIDENTIAL	787 EDENDALE A	276	R313,000	2024/01/07	78 (1) (f) That must be revalued for any other exceptional reason.	Single family	000000		0	-
NOFT0480000007880000000000000000	EDENDALE A	788	0		[Redacted due to POPIA]	IMPERMISSABLE	788 EDENDALE A	0	R5,190,000	2024/01/07	78 (1) (f) That must be revalued for any other exceptional reason.	SP - Stadium/Sports facility	000000		0	-
NOFT0480000007950000000000000000	EDENDALE A	795	0		[Redacted due to POPIA]	RESIDENTIAL	795 EDENDALE A	516	R372,000	2024/01/07	78 (1) (f) That must be revalued for any other exceptional reason.	Single family	000000		0	-
NOFT0480000007980000000000000000	EDENDALE A	798	0		[Redacted due to POPIA]	RESIDENTIAL	798 EDENDALE A	741	R563,000	2024/01/07	78 (1) (f) That must be revalued for any other exceptional reason.	Single family	000000		0	-
NOFT0480000008000000000000000000	EDENDALE A	800	0		[Redacted due to	RESIDENTIAL	800 EDENDALE A	439	R407,000	2024/01/07	78 (1) (f) That must be revalued for any other	Single family	000000		0	-

SG32 CODE	TOWNSHIP NAME	ERF NUMBER	PORTION	FARM NAME	OWNER	RATES CATEGORY	ADDRESS	EXTENT	MARKET VALUE	EFFECTIVE DATE	SECTION 78 REASON	USE CATEGORY	SUB UNIT NUMBER	SECTIONAL TITLE SCHEME	SECTIONAL TITLE UNIT	COMMON NAME
					POPIA]						exceptional reason.					
NOFT0480000081300000000000000000	EDENDALE A	813	0		[Redacted due to POPIA]	PUBLIC SERVICE PURPOSE	813 EDENDALE A	0	R1,935,000	2024/01/07	78 (1) (f) That must be revalued for any other exceptional reason.	Public Medical Clinic	000000		0	-
NOFT0480000081600000000000000000	EDENDALE A	816	0		[Redacted due to POPIA]	RESIDENTIAL	816 EDENDALE A	609	R610,000	2024/01/07	78 (1) (f) That must be revalued for any other exceptional reason.	Single family	000000		0	-
NOFT0480000082000000000000000000	EDENDALE A	820	0		[Redacted due to POPIA]	RESIDENTIAL	820 EDENDALE A	559	R313,000	2024/01/07	78 (1) (f) That must be revalued for any other exceptional reason.	Single family	000000		0	-
NOFT0480000082500000000000000000	EDENDALE A	825	0		[Redacted due to POPIA]	RESIDENTIAL	825 EDENDALE A	818	R383,000	2024/01/07	78 (1) (f) That must be revalued for any other exceptional reason.	Single family	000000		0	-
NOFT0480000084000000000000000000	EDENDALE A	840	0		[Redacted due to POPIA]	RESIDENTIAL	MOFOLO ROAD	532	R830,000	2024/01/07	78 (1) (f) That must be revalued for any other exceptional reason.	Single family	000000		0	-
NOFT0480000087000000000000000000	EDENDALE A	870	0		[Redacted due to POPIA]	BUSINESS & COMMERCIAL	870 EDENDALE A	1101	R1,095,000	2024/01/07	78 (1) (f) That must be revalued for any other exceptional reason.	Bar/Lounge	000000		0	-
NOFT0480000087500000000000000000	EDENDALE A	875	0		[Redacted due to POPIA]	RESIDENTIAL	875 EDENDALE A	615	R313,000	2024/01/07	78 (1) (f) That must be revalued for any other exceptional reason.	Single family	000000		0	-
NOFT0480000087700000000000000000	EDENDALE A	877	0		[Redacted due to POPIA]	RESIDENTIAL	877 EDENDALE A	702	R290,000	2024/01/07	78 (1) (f) That must be revalued for any other exceptional reason.	Single family	000000		0	-
NOFT0480000089000000000000000000	EDENDALE A	890	0		[Redacted due to POPIA]	RESIDENTIAL	890 EDENDALE A	504	R335,000	2024/01/07	78 (1) (f) That must be revalued for any other exceptional reason.	Single family	000000		0	-
NOFT0480000089900000000000000000	EDENDALE A	899	0		[Redacted due to POPIA]	RESIDENTIAL	35 MOFOLO ROAD	560	R930,000	2024/01/07	78 (1) (f) That must be revalued for any other exceptional reason.	Single family	000000		0	-
NOFT0480000091900000000000000000	EDENDALE A	919	0		[Redacted due to POPIA]	RESIDENTIAL	919 EDENDALE A	269	R334,000	2024/01/07	78 (1) (f) That must be revalued for any other exceptional reason.	Single family	000000		0	-
NOFT0480000092200000000000000000	EDENDALE A	922	0		[Redacted due to POPIA]	RESIDENTIAL	922 EDENDALE A	264	R372,000	2024/01/07	78 (1) (f) That must be revalued for any other exceptional reason.	Single family	000000		0	-
NOFT0480000093100000000000000000	EDENDALE A	931	0		[Redacted due to POPIA]	RESIDENTIAL	931 EDENDALE A	508	R372,000	2024/01/07	78 (1) (f) That must be revalued for any other exceptional reason.	Single family	000000		0	-
NOFT0480000095100000000000000000	EDENDALE A	951	0		[Redacted due to POPIA]	RESIDENTIAL	951 EDENDALE A	456	R351,000	2024/01/07	78 (1) (f) That must be revalued for any other exceptional reason.	Single family	000000		0	-
NOFT0480000095600000000000000000	EDENDALE A	956	0		[Redacted due to POPIA]	RESIDENTIAL	956 EDENDALE A	533	R313,000	2024/01/07	78 (1) (f) That must be revalued for any other exceptional reason.	Single family	000000		0	-
NOFT0480000095700000000000000000	EDENDALE A	957	0		[Redacted due to POPIA]	RESIDENTIAL	MYAKA ROAD	611	R820,000	2024/01/07	78 (1) (f) That must be revalued for any other exceptional reason.	Single family	000000		0	-
NOFT0480000096000000000000000000	EDENDALE A	960	0		[Redacted due to POPIA]	RESIDENTIAL	960 EDENDALE A	624	R540,000	2024/01/07	78 (1) (f) That must be revalued for any other exceptional reason.	Single family	000000		0	-
NOFT0480000096300000000000000000	EDENDALE A	963	0		[Redacted due to POPIA]	RESIDENTIAL	963 EDENDALE A	476	R385,000	2024/01/07	78 (1) (f) That must be revalued for any other exceptional reason.	Single family	000000		0	-
NOFT0480000096400000000000000000	EDENDALE A	964	0		[Redacted due to POPIA]	RESIDENTIAL	964 EDENDALE A	502	R377,000	2024/01/07	78 (1) (f) That must be revalued for any other exceptional reason.	Single family	000000		0	-
NOFT0480000097700000000000000000	EDENDALE A	977	0		[Redacted due to POPIA]	RESIDENTIAL	977 EDENDALE A	595	R252,000	2024/01/07	78 (1) (f) That must be revalued for any other exceptional reason.	Single family	000000		0	-
NOFT0480000097900000000000000000	EDENDALE A	979	0		[Redacted due to POPIA]	RESIDENTIAL	979 EDENDALE A	417	R284,000	2024/01/07	78 (1) (f) That must be revalued for any other exceptional reason.	Single family	000000		0	-
NOFT0480000098000000000000000000	EDENDALE A	980	0		[Redacted due to POPIA]	RESIDENTIAL	980 EDENDALE A	694	R265,000	2024/01/07	78 (1) (f) That must be revalued for any other exceptional reason.	Single family	000000		0	-
NOFT0480000098100000000000000000	EDENDALE A	981	0		[Redacted due to POPIA]	RESIDENTIAL	981 EDENDALE A	412	R265,000	2024/01/07	78 (1) (f) That must be revalued for any other exceptional reason.	Single family	000000		0	-
NOFT0480000098300000000000000000	EDENDALE A	983	0		[Redacted due to POPIA]	RESIDENTIAL	983 EDENDALE A	509	R313,000	2024/01/07	78 (1) (f) That must be revalued for any other exceptional reason.	Single family	000000		0	-
NOFT0480000098800000000000000000	EDENDALE A	988	0		[Redacted due to POPIA]	RESIDENTIAL	988 EDENDALE A	535	R366,000	2024/01/07	78 (1) (f) That must be revalued for any other exceptional reason.	Single family	000000		0	-
NOFT0480000099100000000000000000	EDENDALE A	991	0		[Redacted due to POPIA]	RESIDENTIAL	991 EDENDALE A	264	R313,000	2024/01/07	78 (1) (f) That must be revalued for any other exceptional reason.	Single family	000000		0	-
NOFT0480000099600000000000000000	EDENDALE A	996	0		[Redacted due to POPIA]	RESIDENTIAL	DABULAMANZI ROAD	232	R456,000	2024/01/07	78 (1) (f) That must be revalued for any other exceptional reason.	Single family	000000		0	-
NOFT0480000010070000000000000000	EDENDALE A	1007	0		[Redacted due to POPIA]	RESIDENTIAL	1007 EDENDALE A	237	R313,000	2024/01/07	78 (1) (f) That must be revalued for any other exceptional reason.	Single family	000000		0	-
NOFT0480000010080000000000000000	EDENDALE A	1008	0		[Redacted due to POPIA]	RESIDENTIAL	1008 EDENDALE A	238	R313,000	2024/01/07	78 (1) (f) That must be revalued for any other exceptional reason.	Single family	000000		0	-
NOFT0480000010160000000000000000	EDENDALE A	1016	0		[Redacted due to POPIA]	RESIDENTIAL	1016 EDENDALE A	264	R313,000	2024/01/07	78 (1) (f) That must be revalued for any other exceptional reason.	Single family	000000		0	-
NOFT0480000010580000000000000000	EDENDALE A	1058	0		[Redacted due to POPIA]	BUSINESS & COMMERCIAL	1058 EDENDALE A	3039	R980,000	2024/01/07	78 (1) (f) That must be revalued for any other exceptional reason.	Creche	000000		0	-
NOFT0480000010650000000000000000	EDENDALE A	1065	0		[Redacted due to POPIA]	RESIDENTIAL	1065 EDENDALE A	264	R534,000	2024/01/07	78 (1) (f) That must be revalued for any other exceptional reason.	Single family	000000		0	-
NOFT0480000010790000000000000000	EDENDALE A	1079	0		[Redacted due to POPIA]	IMPERMISSABLE	1079 EDENDALE A	812	R1,845,000	2024/01/07	78 (1) (f) That must be revalued for any other exceptional reason.	Community Halls	000000		0	-
NOFT0480000010940000000000000000	EDENDALE A	1094	0		[Redacted due to POPIA]	RESIDENTIAL	THUSI ROAD	270	R313,000	2024/01/07	78 (1) (f) That must be revalued for any other exceptional reason.	Single family	000000		0	-
NOFT0480000011060000000000000000	EDENDALE A	1106	0		[Redacted due to POPIA]	RESIDENTIAL	1106 EDENDALE A	253	R313,000	2024/01/07	78 (1) (f) That must be revalued for any other exceptional reason.	Single family	000000		0	-
NOFT0480000011110000000000000000	EDENDALE A	1111	0		[Redacted due to POPIA]	RESIDENTIAL	1111 EDENDALE A	2460	R525,000	2024/01/07	78 (1) (f) That must be revalued for any other exceptional reason.	Single family	000000		0	-
NOFT0480000011200000000000000000	EDENDALE A	1120	0		[Redacted due to POPIA]	VACANT LAND	1120 EDENDALE A	489	R73,000	2024/01/07	78 (1) (f) That must be revalued for any other exceptional reason.	Vacant residential land	000000		0	-
NOFT0480000011210000000000000000	EDENDALE A	1121	0		[Redacted due to POPIA]	VACANT LAND	1121 EDENDALE A	523	R78,000	2024/01/07	78 (1) (f) That must be revalued for any other exceptional reason.	Vacant residential land	000000		0	-

SG32 CODE	TOWNSHIP NAME	ERF NUMBER	PORTION	FARM NAME	OWNER	RATES CATEGORY	ADDRESS	EXTENT	MARKET VALUE	EFFECTIVE DATE	SECTION 78 REASON	USE CATEGORY	SUB UNIT NUMBER	SECTIONAL TITLE SCHEME	SECTIONAL TITLE UNIT	COMMON NAME
N0FT0480000011220000000000000000	EDENDALE A	1122	0		[Redacted due to POPIA]	RESIDENTIAL	0 TSHAKA ROAD	547	R313,000	2024/01/07	78 (1) (f) That must be revalued for any other exceptional reason.	Single family	000000		0	-
N0FT0480000011230000000000000000	EDENDALE A	1123	0		[Redacted due to POPIA]	RESIDENTIAL	1123 EDENDALE A	520	R57,000	2024/01/07	78 (1) (f) That must be revalued for any other exceptional reason.	Single family	000000		0	-
N0FT0480000011240000000000000000	EDENDALE A	1124	0		[Redacted due to POPIA]	VACANT LAND	1124 EDENDALE A	591	R77,000	2024/01/07	78 (1) (f) That must be revalued for any other exceptional reason.	Vacant residential land	000000		0	-
N0FT0480000013890000000000000000	EDENDALE A	1389	0		[Redacted due to POPIA]	VACANT LAND	1389 EDENDALE A	660	R86,000	2024/01/07	78 (1) (f) That must be revalued for any other exceptional reason.	Vacant residential land	000000		0	-
N0FT0480000017810000000000000000	EDENDALE A	1781	0		[Redacted due to POPIA]	VACANT LAND	1781 EDENDALE A	21647	R0	2024/01/07	78 (1) (f) That must be revalued for any other exceptional reason.	Unusable Vacant Land	000000		0	-

SG32 CODE	TOWNSHIP NAME	ERF NUMBER	PORION	FARM NAME	OWNER	RATES CATEGORY	ADDRESS	EXTENT	MARKET VALUE	EFFECTIVE DATE	SECTION 78 REASON	USE CATEGORY	SUB UNIT NUMBER	SECTIONAL TITLE SCHEME	SECTIONAL TITLE UNIT	COMMON NAME
NOFT048100000760000000000000000000	EDENDALE H	76	0		[Redacted due to POPIA]	RESIDENTIAL	76 EDENDALE H	759	R228,000	2024/01/07	78 (1) (f) That must be revalued for any other exceptional reason.	Single family	000000		0	-
NOFT048100000800000000000000000000	EDENDALE H	80	0		[Redacted due to POPIA]	RESIDENTIAL	80 EDENDALE H	450	R558,000	2024/01/07	78 (1) (f) That must be revalued for any other exceptional reason.	Single family	000000		0	-
NOFT048100000682000000000000000000	EDENDALE H	682	0		[Redacted due to POPIA]	RESIDENTIAL	682 EDENDALE H	887	R436,000	2024/01/07	78 (1) (f) That must be revalued for any other exceptional reason.	Single family	000000		0	-
NOFT048100001023000000000000000000	EDENDALE H	1023	0		[Redacted due to POPIA]	VACANT LAND	1023 EDENDALE H	482	R69,000	2024/01/07	78 (1) (f) That must be revalued for any other exceptional reason.	Vacant residential land	000000		0	-
NOFT048100001165000000000000000000	EDENDALE H	1165	0		[Redacted due to POPIA]	RESIDENTIAL	1165 EDENDALE H	600	R554,000	2024/01/07	78 (1) (f) That must be revalued for any other exceptional reason.	Single family	000000		0	-
NOFT048100001895000000000000000000	EDENDALE H	1895	0		[Redacted due to POPIA]	VACANT LAND	1895 EDENDALE H	614	R0	2024/01/07	78 (1) (f) That must be revalued for any other exceptional reason.	Roads and Road Reserve	000000		0	-
NOFT048100001902000000000000000000	EDENDALE H	1902	0		[Redacted due to POPIA]	VACANT LAND	1902 EDENDALE H	479	R69,000	2024/01/07	78 (1) (f) That must be revalued for any other exceptional reason.	Vacant residential land	000000		0	-
NOFT048100001913000000000000000000	EDENDALE H	1913	0		[Redacted due to POPIA]	VACANT LAND	1913 EDENDALE H	778	R0	2024/01/07	78 (1) (f) That must be revalued for any other exceptional reason.	Roads and Road Reserve	000000		0	-
NOFT048100001936000000000000000000	EDENDALE H	1936	0		[Redacted due to POPIA]	RESIDENTIAL	1936 EDENDALE H	495	R540,000	2024/01/07	78 (1) (f) That must be revalued for any other exceptional reason.	Single family	000000		0	-
NOFT048100001939000000000000000000	EDENDALE H	1939	0		[Redacted due to POPIA]	RESIDENTIAL	1939 EDENDALE H	600	R280,000	2024/01/07	78 (1) (f) That must be revalued for any other exceptional reason.	Single family	000000		0	-
NOFT048100001941000000000000000000	EDENDALE H	1941	0		[Redacted due to POPIA]	RESIDENTIAL	1941 EDENDALE H	600	R585,000	2024/01/07	78 (1) (f) That must be revalued for any other exceptional reason.	Single family	000000		0	-
NOFT048100001944000000000000000000	EDENDALE H	1944	0		[Redacted due to POPIA]	RESIDENTIAL	1944 EDENDALE H	600	R542,000	2024/01/07	78 (1) (f) That must be revalued for any other exceptional reason.	Single family	000000		0	-
NOFT048100001946000000000000000000	EDENDALE H	1946	0		[Redacted due to POPIA]	RESIDENTIAL	1946 EDENDALE H	600	R675,000	2024/01/07	78 (1) (f) That must be revalued for any other exceptional reason.	Single family	000000		0	-
NOFT048100001948000000000000000000	EDENDALE H	1948	0		[Redacted due to POPIA]	RESIDENTIAL	1948 EDENDALE H	827	R228,000	2024/01/07	78 (1) (f) That must be revalued for any other exceptional reason.	Single family	000000		0	-
NOFT048100001953000000000000000000	EDENDALE H	1953	0		[Redacted due to POPIA]	RESIDENTIAL	1953 EDENDALE H	827	R266,000	2024/01/07	78 (1) (f) That must be revalued for any other exceptional reason.	Single family	000000		0	-
NOFT048100001957000000000000000000	EDENDALE H	1957	0		[Redacted due to POPIA]	RESIDENTIAL	1957 EDENDALE H	1298	R602,000	2024/01/07	78 (1) (f) That must be revalued for any other exceptional reason.	Single family	000000		0	-
NOFT048100001960000000000000000000	EDENDALE H	1960	0		[Redacted due to POPIA]	RESIDENTIAL	1960 EDENDALE H	672	R228,000	2024/01/07	78 (1) (f) That must be revalued for any other exceptional reason.	Single family	000000		0	-
NOFT048100001970000000000000000000	EDENDALE H	1970	0		[Redacted due to POPIA]	RESIDENTIAL	1970 EDENDALE H	661	R599,000	2024/01/07	78 (1) (f) That must be revalued for any other exceptional reason.	Single family	000000		0	-
NOFT048100001982000000000000000000	EDENDALE H	1982	0		[Redacted due to POPIA]	RESIDENTIAL	1982 EDENDALE H	618	R558,000	2024/01/07	78 (1) (f) That must be revalued for any other exceptional reason.	Single family	000000		0	-
NOFT048100001985000000000000000000	EDENDALE H	1985	0		[Redacted due to POPIA]	RESIDENTIAL	1985 EDENDALE H	620	R480,000	2024/01/07	78 (1) (f) That must be revalued for any other exceptional reason.	Single family	000000		0	-
NOFT048100001988000000000000000000	EDENDALE H	1988	0		[Redacted due to POPIA]	RESIDENTIAL	1988 EDENDALE H	519	R228,000	2024/01/07	78 (1) (f) That must be revalued for any other exceptional reason.	Single family	000000		0	-
NOFT048100001989000000000000000000	EDENDALE H	1989	0		[Redacted due to POPIA]	RESIDENTIAL	1989 EDENDALE H	536	R584,000	2024/01/07	78 (1) (f) That must be revalued for any other exceptional reason.	Single family	000000		0	-
NOFT048100001993000000000000000000	EDENDALE H	1993	0		[Redacted due to POPIA]	RESIDENTIAL	1993 EDENDALE H	942	R351,000	2024/01/07	78 (1) (f) That must be revalued for any other exceptional reason.	Single family	000000		0	-
NOFT048100001999000000000000000000	EDENDALE H	1999	0		[Redacted due to POPIA]	RESIDENTIAL	1999 EDENDALE H	504	R228,000	2024/01/07	78 (1) (f) That must be revalued for any other exceptional reason.	Single family	000000		0	-
NOFT048100002009000000000000000000	EDENDALE H	2009	0		[Redacted due to POPIA]	RESIDENTIAL	2009 EDENDALE H	587	R488,000	2024/01/07	78 (1) (f) That must be revalued for any other exceptional reason.	Single family	000000		0	-
NOFT048100002010000000000000000000	EDENDALE H	2010	0		[Redacted due to POPIA]	RESIDENTIAL	2010 EDENDALE H	601	R390,000	2024/01/07	78 (1) (f) That must be revalued for any other exceptional reason.	Single family	000000		0	-
NOFT048100002011000000000000000000	EDENDALE H	2011	0		[Redacted due to POPIA]	RESIDENTIAL	2011 EDENDALE H	1234	R228,000	2024/01/07	78 (1) (f) That must be revalued for any other exceptional reason.	Single family	000000		0	-
NOFT048100002018000000000000000000	EDENDALE H	2018	0		[Redacted due to POPIA]	RESIDENTIAL	2018 EDENDALE H	450	R589,000	2024/01/07	78 (1) (f) That must be revalued for any other exceptional reason.	Single family	000000		0	-
NOFT048100002705000000000000000000	EDENDALE H	2705	0		[Redacted due to POPIA]	RESIDENTIAL	2705 EDENDALE H	485	R228,000	2024/01/07	78 (1) (f) That must be revalued for any other exceptional reason.	Single family	000000		0	-
NOFT048100002730000000000000000000	EDENDALE H	2730	0		[Redacted due to POPIA]	VACANT LAND	2730 EDENDALE H	400	R0	2024/01/07	78 (1) (f) That must be revalued for any other exceptional reason.	Roads and Road Reserve	000000		0	-
NOFT048100002747000000000000000000	EDENDALE H	2747	0		[Redacted due to POPIA]	RESIDENTIAL	2747 EDENDALE H	418	R350,000	2024/01/07	78 (1) (f) That must be revalued for any other exceptional reason.	Single family	000000		0	-
NOFT048100002879000000000000000000	EDENDALE H	2879	0		[Redacted due to POPIA]	RESIDENTIAL	2879 EDENDALE H	456	R350,000	2024/01/07	78 (1) (f) That must be revalued for any other exceptional reason.	Single family	000000		0	-
NOFT048100002910000000000000000000	EDENDALE H	2910	0		[Redacted due to POPIA]	RESIDENTIAL	2910 EDENDALE H	59601	R1,430,000	2024/01/07	78 (1) (f) That must be revalued for any other exceptional reason.	Multiple Dwelling Informal / Formal	000000		0	-
NOFT048100002918000000000000000000	EDENDALE H	2918	0		[Redacted due to POPIA]	RESIDENTIAL	2918 EDENDALE H	307680	R950,000	2024/01/07	78 (1) (f) That must be revalued for any other exceptional reason.	Multiple Dwelling Informal / Formal	000000		0	-
NOFT048100002919000000000000000000	EDENDALE H	2919	0		[Redacted due to POPIA]	RESIDENTIAL	2919 EDENDALE H	565177	R1,410,000	2024/01/07	78 (1) (f) That must be revalued for any other exceptional reason.	Multiple Dwelling Informal / Formal	000000		0	-

SG32 CODE	TOWNSHIP NAME	ERF NUMBER	PORTION	FARM NAME	OWNER	RATES CATEGORY	ADDRESS	EXTENT	MARKET VALUE	EFFECTIVE DATE	SECTION 78 REASON	USE CATEGORY	SUB UNIT NUMBER	SECTIONAL TITLE SCHEME	SECTIONAL TITLE UNIT	COMMON NAME
NOFT048200000025000000000000000000	EDENDALE J	25	0		[Redacted due to POPIA]	RESIDENTIAL	J16	516	R890,000	2024/01/07	78 (1) (f) That must be revalued for any other exceptional reason.	Single family	000000		0	-
NOFT048200000058000000000000000000	EDENDALE J	58	0		[Redacted due to POPIA]	RESIDENTIAL	J16	777	R830,000	2024/01/07	78 (1) (f) That must be revalued for any other exceptional reason.	Single family	000000		0	-
NOFT048200000175000000000000000000	EDENDALE J	175	0		[Redacted due to POPIA]	RESIDENTIAL	6 J1	632	R980,000	2024/01/07	78 (1) (f) That must be revalued for any other exceptional reason.	Single family	000000		0	-
NOFT048200000345000000000000000000	EDENDALE J	345	0		[Redacted due to POPIA]	RESIDENTIAL	J10	512	R780,000	2024/01/07	78 (1) (f) That must be revalued for any other exceptional reason.	Single family	000000		0	-
NOFT048200000408000000000000000000	EDENDALE J	408	0		[Redacted due to POPIA]	RESIDENTIAL	408 J10	375	R820,000	2024/01/07	78 (1) (f) That must be revalued for any other exceptional reason.	Single family	000000		0	-
NOFT048200001026000000000000000000	EDENDALE J	1026	0		[Redacted due to POPIA]	RESIDENTIAL	J67	431	R800,000	2024/01/07	78 (1) (f) That must be revalued for any other exceptional reason.	Single family	000000		0	-
NOFT048200001169000000000000000000	EDENDALE J	1169	0		[Redacted due to POPIA]	RESIDENTIAL	0 J33	394	R830,000	2024/01/07	78 (1) (f) That must be revalued for any other exceptional reason.	Single family	000000		0	-
NOFT048200002000000000000000000000	EDENDALE J	2000	0		[Redacted due to POPIA]	VACANT LAND	UNKNOWN	129667	R0	2024/01/07	78 (1) (f) That must be revalued for any other exceptional reason.	Roads and Road Reserve	000000		0	-
NOFT048200002001000000000000000000	EDENDALE J	2001	0		[Redacted due to POPIA]	RESIDENTIAL	UNKNOWN	206819	R1,050,000	2024/01/07	78 (1) (f) That must be revalued for any other exceptional reason.	Multiple Dwelling Informal / Formal	000000		0	-
NOFT048200002002000000000000000000	EDENDALE J	2002	0		[Redacted due to POPIA]	VACANT LAND	UNKNOWN	191036	R0	2024/01/07	78 (1) (f) That must be revalued for any other exceptional reason.	Roads and Road Reserve	000000		0	-
NOFT048200002003000000000000000000	EDENDALE J	2003	0		[Redacted due to POPIA]	VACANT LAND	291 UNKNOWN	252679	R0	2024/01/07	78 (1) (f) That must be revalued for any other exceptional reason.	Roads and Road Reserve	000000		0	-
NOFT048200002073000000000000000000	EDENDALE J	2073	0		[Redacted due to POPIA]	RESIDENTIAL	2073 EDENDALE J	397	R470,000	2024/01/07	78 (1) (f) That must be revalued for any other exceptional reason.	Single family	000000		0	-
NOFT048200002208000000000000000000	EDENDALE J	2208	0		[Redacted due to POPIA]	RESIDENTIAL	0 POLITIQUE ROAD	297	R810,000	2024/01/07	78 (1) (f) That must be revalued for any other exceptional reason.	Single family	000000		0	-
NOFT048200002356000000000000000000	EDENDALE J	2356	0		[Redacted due to POPIA]	VACANT LAND	2356 EDENDALE J	212	R0	2024/01/07	78 (1) (f) That must be revalued for any other exceptional reason.	Roads and Road Reserve	000000		0	-
NOFT048200002386000000000000000000	EDENDALE J	2386	0		[Redacted due to POPIA]	VACANT LAND	2386 EDENDALE J	27004	R0	2024/01/07	78 (1) (f) That must be revalued for any other exceptional reason.	Roads and Road Reserve	000000		0	-
NOFT048200002387000000000000000000	EDENDALE J	2387	0		[Redacted due to POPIA]	VACANT LAND	0 RODGERS AVENUE	41219	R0	2024/01/07	78 (1) (f) That must be revalued for any other exceptional reason.	Roads and Road Reserve	000000		0	-

SG32 CODE	TOWNSHIP NAME	ERF NUMBER	PORTION	FARM NAME	OWNER	RATES CATEGORY	ADDRESS	EXTENT	MARKET VALUE	EFFECTIVE DATE	SECTION 78 REASON	USE CATEGORY	SUB UNIT NUMBER	SECTIONAL TITLE SCHEME	SECTIONAL TITLE UNIT	COMMON NAME
NOFT04840000009000000000000000000000	EDENDALE N	9	0		[Redacted due to POPIA]	RESIDENTIAL	NGCWE ROAD	450	R810,000	2024/01/07	78 (1) (f) That must be revalued for any other exceptional reason.	Single family	000000		0	-
NOFT04840000005400000000000000000000	EDENDALE N	54	0		[Redacted due to POPIA]	RESIDENTIAL	1695 HLOMUKA ROAD	455	R860,000	2024/01/07	78 (1) (f) That must be revalued for any other exceptional reason.	Single family	000000		0	-
NOFT04840000005800000000000000000000	EDENDALE N	58	0		[Redacted due to POPIA]	RESIDENTIAL	HLOMUKA ROAD	423	R650,000	2024/01/07	78 (1) (f) That must be revalued for any other exceptional reason.	Single family	000000		0	-
NOFT04840000005900000000000000000000	EDENDALE N	59	0		[Redacted due to POPIA]	RESIDENTIAL	HLOMUKA ROAD	516	R800,000	2024/01/07	78 (1) (f) That must be revalued for any other exceptional reason.	Single family	000000		0	-
NOFT04840000006700000000000000000000	EDENDALE N	67	0		[Redacted due to POPIA]	RESIDENTIAL	SAMELA DRIVE	1047	R800,000	2024/01/07	78 (1) (f) That must be revalued for any other exceptional reason.	Single family	000000		0	-
NOFT04840000007000000000000000000000	EDENDALE N	70	0		[Redacted due to POPIA]	RESIDENTIAL	EKUTHULENI ROAD	965	R830,000	2024/01/07	78 (1) (f) That must be revalued for any other exceptional reason.	Single family	000000		0	-
NOFT04840000013300000000000000000000	EDENDALE N	133	0		[Redacted due to POPIA]	RESIDENTIAL	133 JACARANDA ROAD	450	R930,000	2024/01/07	78 (1) (f) That must be revalued for any other exceptional reason.	Single family	000000		0	-
NOFT04840000022800000000000000000000	EDENDALE N	228	0		[Redacted due to POPIA]	RESIDENTIAL	MAGAYE ROAD	450	R730,000	2024/01/07	78 (1) (f) That must be revalued for any other exceptional reason.	Single family	000000		0	-
NOFT04840000023400000000000000000000	EDENDALE N	234	0		[Redacted due to POPIA]	RESIDENTIAL	234 MAGAYE ROAD	375	R860,000	2024/01/07	78 (1) (f) That must be revalued for any other exceptional reason.	Single family	000000		0	-
NOFT04840000025700000000000000000000	EDENDALE N	257	0		[Redacted due to POPIA]	RESIDENTIAL	257 EKUTHULENI ROAD	375	R750,000	2024/01/07	78 (1) (f) That must be revalued for any other exceptional reason.	Single family	000000		0	-
NOFT04840000028000000000000000000000	EDENDALE N	280	0		[Redacted due to POPIA]	RESIDENTIAL	280 JACARANDA ROAD	375	R800,000	2024/01/07	78 (1) (f) That must be revalued for any other exceptional reason.	Single family	000000		0	-
NOFT04840000039000000000000000000000	EDENDALE N	390	0		[Redacted due to POPIA]	RESIDENTIAL	SAMELA DRIVE	345	R750,000	2024/01/07	78 (1) (f) That must be revalued for any other exceptional reason.	Single family	000000		0	-
NOFT04840000056600000000000000000000	EDENDALE N	566	0		[Redacted due to POPIA]	RESIDENTIAL	566 N43	375	R800,000	2024/01/07	78 (1) (f) That must be revalued for any other exceptional reason.	Single family	000000		0	-
NOFT04840000059100000000000000000000	EDENDALE N	591	0		[Redacted due to POPIA]	RESIDENTIAL	591 N39	450	R850,000	2024/01/07	78 (1) (f) That must be revalued for any other exceptional reason.	Single family	000000		0	-
NOFT04840000064300000000000000000000	EDENDALE N	643	0		[Redacted due to POPIA]	RESIDENTIAL	MBALENHLE ROAD	643	R730,000	2024/01/07	78 (1) (f) That must be revalued for any other exceptional reason.	Single family	000000		0	-
NOFT04840000066100000000000000000000	EDENDALE N	661	0		[Redacted due to POPIA]	RESIDENTIAL	661 MBALENHLE ROAD	483	R780,000	2024/01/07	78 (1) (f) That must be revalued for any other exceptional reason.	Single family	000000		0	-
NOFT04840000069700000000000000000000	EDENDALE N	697	0		[Redacted due to POPIA]	RESIDENTIAL	N32	553	R830,000	2024/01/07	78 (1) (f) That must be revalued for any other exceptional reason.	Single family	000000		0	-
NOFT04840000070400000000000000000000	EDENDALE N	704	0		[Redacted due to POPIA]	RESIDENTIAL	704 MBALENHLE ROAD	571	R870,000	2024/01/07	78 (1) (f) That must be revalued for any other exceptional reason.	Single family	000000		0	-
NOFT04840000070800000000000000000000	EDENDALE N	708	0		[Redacted due to POPIA]	RESIDENTIAL	708 MBALENHLE ROAD	710	R800,000	2024/01/07	78 (1) (f) That must be revalued for any other exceptional reason.	Single family	000000		0	-
NOFT04840000076500000000000000000000	EDENDALE N	765	0		[Redacted due to POPIA]	RESIDENTIAL	765 N33	431	R760,000	2024/01/07	78 (1) (f) That must be revalued for any other exceptional reason.	Single family	000000		0	-
NOFT04840000078600000000000000000000	EDENDALE N	786	0		[Redacted due to POPIA]	RESIDENTIAL	MBALENHLE ROAD	345	R820,000	2024/01/07	78 (1) (f) That must be revalued for any other exceptional reason.	Single family	000000		0	-
NOFT04840000081400000000000000000000	EDENDALE N	814	0		[Redacted due to POPIA]	RESIDENTIAL	814 SIWELA ROAD	579	R820,000	2024/01/07	78 (1) (f) That must be revalued for any other exceptional reason.	Single family	000000		0	-
NOFT04840000083600000000000000000000	EDENDALE N	836	0		[Redacted due to POPIA]	RESIDENTIAL	HLONGWENI ROAD	383	R810,000	2024/01/07	78 (1) (f) That must be revalued for any other exceptional reason.	Single family	000000		0	-
NOFT04840000086900000000000000000000	EDENDALE N	869	0		[Redacted due to POPIA]	RESIDENTIAL	N33	1001	R780,000	2024/01/07	78 (1) (f) That must be revalued for any other exceptional reason.	Single family	000000		0	-
NOFT04840000088500000000000000000000	EDENDALE N	885	0		[Redacted due to POPIA]	RESIDENTIAL	885 SIWELA ROAD	391	R730,000	2024/01/07	78 (1) (f) That must be revalued for any other exceptional reason.	Single family	000000		0	-
NOFT04840000090700000000000000000000	EDENDALE N	907	0		[Redacted due to POPIA]	VACANT LAND	907 EDENDALE N	733	R93,000	2024/01/07	78 (1) (f) That must be revalued for any other exceptional reason.	Vacant residential land	000000		0	-
NOFT04840000091200000000000000000000	EDENDALE N	912	0		[Redacted due to POPIA]	RESIDENTIAL	912 EDENDALE N	450	R474,000	2024/01/07	78 (1) (f) That must be revalued for any other exceptional reason.	Single family	000000		0	-
NOFT04840000091800000000000000000000	EDENDALE N	918	0		[Redacted due to POPIA]	RESIDENTIAL	918 EDENDALE N	450	R485,000	2024/01/07	78 (1) (f) That must be revalued for any other exceptional reason.	Single family	000000		0	-
NOFT04840000092200000000000000000000	EDENDALE N	922	0		[Redacted due to POPIA]	VACANT LAND	922 EDENDALE N	450	R69,000	2024/01/07	78 (1) (f) That must be revalued for any other exceptional reason.	Vacant residential land	000000		0	-
NOFT04840000092500000000000000000000	EDENDALE N	925	0		[Redacted due to POPIA]	RESIDENTIAL	925 EDENDALE N	450	R474,000	2024/01/07	78 (1) (f) That must be revalued for any other exceptional reason.	Single family	000000		0	-
NOFT04840000092700000000000000000000	EDENDALE N	927	0		[Redacted due to POPIA]	RESIDENTIAL	927 EDENDALE N	450	R756,000	2024/01/07	78 (1) (f) That must be revalued for any other exceptional reason.	Single family	000000		0	-
NOFT04840000092800000000000000000000	EDENDALE N	928	0		[Redacted due to POPIA]	RESIDENTIAL	0 A992	450	R780,000	2024/01/07	78 (1) (f) That must be revalued for any other exceptional reason.	Single family	000000		0	-
NOFT04840000092900000000000000000000	EDENDALE N	929	0		[Redacted due to POPIA]	RESIDENTIAL	929 EDENDALE N	521	R385,000	2024/01/07	78 (1) (f) That must be revalued for any other exceptional reason.	Single family	000000		0	-
NOFT04840000093200000000000000000000	EDENDALE N	932	0		[Redacted due to POPIA]	RESIDENTIAL	932 EDENDALE N	450	R232,000	2024/01/07	78 (1) (f) That must be revalued for any other exceptional reason.	Single family	000000		0	-
NOFT04840000094400000000000000000000	EDENDALE N	944	0		[Redacted due to POPIA]	VACANT LAND	944 EDENDALE N	432	R67,000	2024/01/07	78 (1) (f) That must be revalued for any other exceptional reason.	Vacant residential land	000000		0	-
NOFT04840000095800000000000000000000	EDENDALE N	958	0		[Redacted due to POPIA]	RESIDENTIAL	958 EDENDALE N	375	R622,000	2024/01/07	78 (1) (f) That must be revalued for any other exceptional reason.	Single family	000000		0	-
NOFT04840000096100000000000000000000	EDENDALE N	961	0		[Redacted due to POPIA]	VACANT LAND	961 EDENDALE N	607	R77,000	2024/01/07	78 (1) (f) That must be revalued for any other exceptional reason.	Vacant residential land	000000		0	-
NOFT04840000099500000000000000000000	EDENDALE N	995	0		[Redacted due to POPIA]	RESIDENTIAL	N30	888	R750,000	2024/01/07	78 (1) (f) That must be revalued for any other exceptional reason.	Single family	000000		0	-
NOFT04840000099600000000000000000000	EDENDALE N	996	0		[Redacted due to	RESIDENTIAL	N30	553	R720,000	2024/01/07	78 (1) (f) That must be revalued for any other	Single family	000000		0	-

SG32 CODE	TOWNSHIP NAME	ERF NUMBER	PORTION	FARM NAME	OWNER	RATES CATEGORY	ADDRESS	EXTENT	MARKET VALUE	EFFECTIVE DATE	SECTION 78 REASON	USE CATEGORY	SUB UNIT NUMBER	SECTIONAL TITLE SCHEME	SECTIONAL TITLE UNIT	COMMON NAME
					POPIA]						exceptional reason.					
NOFT048400001022000000000000000000	EDENDALE N	1022	0		[Redacted due to POPIA]	VACANT LAND	1022 EDENDALE N	375	R58,000	2024/01/07	78 (1) (f) That must be revalued for any other exceptional reason.	Vacant residential land	000000		0	-
NOFT048400001031000000000000000000	EDENDALE N	1031	0		[Redacted due to POPIA]	RESIDENTIAL	1031 EDENDALE N	370	R290,000	2024/01/07	78 (1) (f) That must be revalued for any other exceptional reason.	Single family	000000		0	-
NOFT048400001033000000000000000000	EDENDALE N	1033	0		[Redacted due to POPIA]	RESIDENTIAL	1033 EDENDALE N	337	R561,000	2024/01/07	78 (1) (f) That must be revalued for any other exceptional reason.	Single family	000000		0	-
NOFT048400001036000000000000000000	EDENDALE N	1036	0		[Redacted due to POPIA]	RESIDENTIAL	1036 EDENDALE N	497	R581,000	2024/01/07	78 (1) (f) That must be revalued for any other exceptional reason.	Single family	000000		0	-
NOFT048400001039000000000000000000	EDENDALE N	1039	0		[Redacted due to POPIA]	RESIDENTIAL	1039 EDENDALE N	375	R474,000	2024/01/07	78 (1) (f) That must be revalued for any other exceptional reason.	Single family	000000		0	-
NOFT048400001046000000000000000000	EDENDALE N	1046	0		[Redacted due to POPIA]	VACANT LAND	1046 EDENDALE N	375	R58,000	2024/01/07	78 (1) (f) That must be revalued for any other exceptional reason.	Vacant residential land	000000		0	-
NOFT048400001595000000000000000000	EDENDALE N	1595	0		[Redacted due to POPIA]	RESIDENTIAL	N41	607	R760,000	2024/01/07	78 (1) (f) That must be revalued for any other exceptional reason.	Single family	000000		0	-
NOFT048400001596000000000000000000	EDENDALE N	1596	0		[Redacted due to POPIA]	RESIDENTIAL	N41	474	R890,000	2024/01/07	78 (1) (f) That must be revalued for any other exceptional reason.	Single family	000000		0	-
NOFT048400001717000000000000000000	EDENDALE N	1717	0		[Redacted due to POPIA]	RESIDENTIAL	1717 N34	458	R760,000	2024/01/07	78 (1) (f) That must be revalued for any other exceptional reason.	Single family	000000		0	-
NOFT048400001854000000000000000000	EDENDALE N	1854	0		[Redacted due to POPIA]	RESIDENTIAL	1854 EDENDALE N	50001	R1,200,000	2024/01/07	78 (1) (f) That must be revalued for any other exceptional reason.	Multiple Dwelling Informal / Formal	000000		0	-
NOFT048400002598000000000000000000	EDENDALE N	2598	0		[Redacted due to POPIA]	VACANT LAND	2598 EDENDALE N	745489	R0	2024/01/07	78 (1) (f) That must be revalued for any other exceptional reason.	Roads and Road Reserve	000000		0	-
NOFT048400002749000000000000000000	EDENDALE N	2749	0		[Redacted due to POPIA]	VACANT LAND	2749 EDENDALE N	415	R0	2024/01/07	78 (1) (f) That must be revalued for any other exceptional reason.	Roads and Road Reserve	000000		0	-
NOFT048400002750000000000000000000	EDENDALE N	2750	0		[Redacted due to POPIA]	VACANT LAND	2750 EDENDALE N	523	R0	2024/01/07	78 (1) (f) That must be revalued for any other exceptional reason.	Roads and Road Reserve	000000		0	-
NOFT048400002751000000000000000000	EDENDALE N	2751	0		[Redacted due to POPIA]	VACANT LAND	2751 EDENDALE N	514	R0	2024/01/07	78 (1) (f) That must be revalued for any other exceptional reason.	Roads and Road Reserve	000000		0	-
NOFT048400002752000000000000000000	EDENDALE N	2752	0		[Redacted due to POPIA]	VACANT LAND	2752 EDENDALE N	504	R0	2024/01/07	78 (1) (f) That must be revalued for any other exceptional reason.	Roads and Road Reserve	000000		0	-
NOFT048400002753000000000000000000	EDENDALE N	2753	0		[Redacted due to POPIA]	VACANT LAND	2753 EDENDALE N	498	R0	2024/01/07	78 (1) (f) That must be revalued for any other exceptional reason.	Roads and Road Reserve	000000		0	-
NOFT048400002850000000000000000000	EDENDALE N	2850	0		[Redacted due to POPIA]	RESIDENTIAL	2850 EDENDALE N	675	R612,000	2024/01/07	78 (1) (f) That must be revalued for any other exceptional reason.	Single family	000000		0	-
NOFT048400002902000000000000000000	EDENDALE N	2902	0		[Redacted due to POPIA]	VACANT LAND	2902 EDENDALE N	414	R0	2024/01/07	78 (1) (f) That must be revalued for any other exceptional reason.	Roads and Road Reserve	000000		0	-
NOFT048400002903000000000000000000	EDENDALE N	2903	0		[Redacted due to POPIA]	VACANT LAND	2903 EDENDALE N	433	R0	2024/01/07	78 (1) (f) That must be revalued for any other exceptional reason.	Roads and Road Reserve	000000		0	-
NOFT048400002904000000000000000000	EDENDALE N	2904	0		[Redacted due to POPIA]	VACANT LAND	2904 EDENDALE N	428	R0	2024/01/07	78 (1) (f) That must be revalued for any other exceptional reason.	Roads and Road Reserve	000000		0	-
NOFT048400002905000000000000000000	EDENDALE N	2905	0		[Redacted due to POPIA]	VACANT LAND	2905 EDENDALE N	425	R0	2024/01/07	78 (1) (f) That must be revalued for any other exceptional reason.	Roads and Road Reserve	000000		0	-
NOFT048400002906000000000000000000	EDENDALE N	2906	0		[Redacted due to POPIA]	VACANT LAND	2906 EDENDALE N	425	R0	2024/01/07	78 (1) (f) That must be revalued for any other exceptional reason.	Roads and Road Reserve	000000		0	-
NOFT048400002907000000000000000000	EDENDALE N	2907	0		[Redacted due to POPIA]	VACANT LAND	2907 EDENDALE N	429	R0	2024/01/07	78 (1) (f) That must be revalued for any other exceptional reason.	Roads and Road Reserve	000000		0	-
NOFT048400002908000000000000000000	EDENDALE N	2908	0		[Redacted due to POPIA]	VACANT LAND	2908 EDENDALE N	427	R0	2024/01/07	78 (1) (f) That must be revalued for any other exceptional reason.	Roads and Road Reserve	000000		0	-
NOFT048400002909000000000000000000	EDENDALE N	2909	0		[Redacted due to POPIA]	VACANT LAND	2909 EDENDALE N	426	R0	2024/01/07	78 (1) (f) That must be revalued for any other exceptional reason.	Roads and Road Reserve	000000		0	-
NOFT048400002910000000000000000000	EDENDALE N	2910	0		[Redacted due to POPIA]	VACANT LAND	2910 EDENDALE N	430	R0	2024/01/07	78 (1) (f) That must be revalued for any other exceptional reason.	Roads and Road Reserve	000000		0	-
NOFT048400002911000000000000000000	EDENDALE N	2911	0		[Redacted due to POPIA]	VACANT LAND	2911 EDENDALE N	424	R0	2024/01/07	78 (1) (f) That must be revalued for any other exceptional reason.	Roads and Road Reserve	000000		0	-
NOFT048400002912000000000000000000	EDENDALE N	2912	0		[Redacted due to POPIA]	VACANT LAND	2912 EDENDALE N	429	R0	2024/01/07	78 (1) (f) That must be revalued for any other exceptional reason.	Roads and Road Reserve	000000		0	-
NOFT048400002913000000000000000000	EDENDALE N	2913	0		[Redacted due to POPIA]	VACANT LAND	2913 EDENDALE N	470	R0	2024/01/07	78 (1) (f) That must be revalued for any other exceptional reason.	Roads and Road Reserve	000000		0	-
NOFT048400002914000000000000000000	EDENDALE N	2914	0		[Redacted due to POPIA]	VACANT LAND	2914 EDENDALE N	933	R0	2024/01/07	78 (1) (f) That must be revalued for any other exceptional reason.	Roads and Road Reserve	000000		0	-
NOFT048400003141000000000000000000	EDENDALE N	3141	0		[Redacted due to POPIA]	RESIDENTIAL	SIWELA ROAD	1050	R1,170,000	2024/01/07	78 (1) (f) That must be revalued for any other exceptional reason.	Two family	000000		0	-

SG32 CODE	TOWNSHIP NAME	ERF NUMBER	PORTION	FARM NAME	OWNER	RATES CATEGORY	ADDRESS	EXTENT	MARKET VALUE	EFFECTIVE DATE	SECTION 78 REASON	USE CATEGORY	SUB UNIT NUMBER	SECTIONAL TITLE SCHEME	SECTIONAL TITLE UNIT	COMMON NAME
NOFT048600000027000000000000000000	EDENDALE Q	27	0		[Redacted due to POPIA]	RESIDENTIAL	27 NTENGU ROAD	693	R780,000	2024/01/07	78 (1) (f) That must be revalued for any other exceptional reason.	Single family	000000		0	-
NOFT048600000014100000000000000000	EDENDALE Q	141	0		[Redacted due to POPIA]	RESIDENTIAL	141 M25	388	R830,000	2024/01/07	78 (1) (f) That must be revalued for any other exceptional reason.	Single family	000000		0	-
NOFT048600000016200000000000000000	EDENDALE Q	162	0		[Redacted due to POPIA]	RESIDENTIAL	162 CEDAR ROAD	700	R870,000	2024/01/07	78 (1) (f) That must be revalued for any other exceptional reason.	Two family	000000		0	-
NOFT048600000023000000000000000000	EDENDALE Q	230	0		[Redacted due to POPIA]	RESIDENTIAL	230 EDENDALE Q	2426	R389,000	2024/01/07	78 (1) (f) That must be revalued for any other exceptional reason.	Single family	000000		0	-
NOFT048600000024100000000000000000	EDENDALE Q	241	0		[Redacted due to POPIA]	RESIDENTIAL	241 EDENDALE Q	480	R580,000	2024/01/07	78 (1) (f) That must be revalued for any other exceptional reason.	Single family	000000		0	-
NOFT048600000024600000000000000000	EDENDALE Q	246	0		[Redacted due to POPIA]	RESIDENTIAL	246 EDENDALE Q	481	R549,000	2024/01/07	78 (1) (f) That must be revalued for any other exceptional reason.	Single family	000000		0	-
NOFT048600000026300000000000000000	EDENDALE Q	263	0		[Redacted due to POPIA]	RESIDENTIAL	263 EDENDALE Q	789	R85,000	2024/01/07	78 (1) (f) That must be revalued for any other exceptional reason.	Single family	000000		0	-
NOFT048600000026700000000000000000	EDENDALE Q	267	0		[Redacted due to POPIA]	VACANT LAND	267 EDENDALE Q	563	R82,000	2024/01/07	78 (1) (f) That must be revalued for any other exceptional reason.	Vacant residential land	000000		0	-
NOFT048600000027600000000000000000	EDENDALE Q	276	0		[Redacted due to POPIA]	VACANT LAND	276 EDENDALE Q	417	R60,000	2024/01/07	78 (1) (f) That must be revalued for any other exceptional reason.	Vacant residential land	000000		0	-
NOFT048600000028500000000000000000	EDENDALE Q	285	0		[Redacted due to POPIA]	VACANT LAND	285 EDENDALE Q	414	R60,000	2024/01/07	78 (1) (f) That must be revalued for any other exceptional reason.	Vacant residential land	000000		0	-
NOFT048600000031100000000000000000	EDENDALE Q	311	0		[Redacted due to POPIA]	RESIDENTIAL	311 EDENDALE Q	417	R610,000	2024/01/07	78 (1) (f) That must be revalued for any other exceptional reason.	Single family	000000		0	-
NOFT048600000035100000000000000000	EDENDALE Q	351	0		[Redacted due to POPIA]	RESIDENTIAL	Q8	598	R780,000	2024/01/07	78 (1) (f) That must be revalued for any other exceptional reason.	Single family	000000		0	-
NOFT048600000035900000000000000000	EDENDALE Q	359	0		[Redacted due to POPIA]	RESIDENTIAL	359 NTENGU ROAD	678	R760,000	2024/01/07	78 (1) (f) That must be revalued for any other exceptional reason.	Single family	000000		0	-
NOFT048600000037100000000000000000	EDENDALE Q	371	0		[Redacted due to POPIA]	RESIDENTIAL	22 Q8	524	R780,000	2024/01/07	78 (1) (f) That must be revalued for any other exceptional reason.	Single family	000000		0	-
NOFT048600000040200000000000000000	EDENDALE Q	402	0		[Redacted due to POPIA]	RESIDENTIAL	402 Q8	623	R780,000	2024/01/07	78 (1) (f) That must be revalued for any other exceptional reason.	Single family	000000		0	-
NOFT048600000041100000000000000000	EDENDALE Q	411	0		[Redacted due to POPIA]	RESIDENTIAL	412 Q5	449	R800,000	2024/01/07	78 (1) (f) That must be revalued for any other exceptional reason.	Single family	000000		0	-
NOFT048600000081400000000000000000	EDENDALE Q	814	0		[Redacted due to POPIA]	RESIDENTIAL	0 YELLOWWOOD ROAD	450	R890,000	2024/01/07	78 (1) (f) That must be revalued for any other exceptional reason.	Single family	000000		0	-

SG32 CODE	TOWNSHIP NAME	ERF NUMBER	PORTION	FARM NAME	OWNER	RATES CATEGORY	ADDRESS	EXTENT	MARKET VALUE	EFFECTIVE DATE	SECTION 78 REASON	USE CATEGORY	SUB UNIT NUMBER	SECTIONAL TITLE SCHEME	SECTIONAL TITLE UNIT	COMMON NAME
N0FT0487000019640000000000000000	EDENDALE S	1964	0		[Redacted due to POPIA]	RESIDENTIAL	1964 EDENDALE S	501	R84,000	2024/01/07	78 (1) (f) That must be revalued for any other exceptional reason.	Single family	000000		0	-
N0FT0487000019650000000000000000	EDENDALE S	1965	0		[Redacted due to POPIA]	RESIDENTIAL	1965 EDENDALE S	498	R84,000	2024/01/07	78 (1) (f) That must be revalued for any other exceptional reason.	Single family	000000		0	-
N0FT0487000019660000000000000000	EDENDALE S	1966	0		[Redacted due to POPIA]	RESIDENTIAL	1966 EDENDALE S	498	R112,000	2024/01/07	78 (1) (f) That must be revalued for any other exceptional reason.	Single family	000000		0	-
N0FT0487000019670000000000000000	EDENDALE S	1967	0		[Redacted due to POPIA]	VACANT LAND	1967 EDENDALE S	543	R74,000	2024/01/07	78 (1) (f) That must be revalued for any other exceptional reason.	Vacant residential land	000000		0	-
N0FT0487000019680000000000000000	EDENDALE S	1968	0		[Redacted due to POPIA]	VACANT LAND	1968 EDENDALE S	433	R65,000	2024/01/07	78 (1) (f) That must be revalued for any other exceptional reason.	Vacant residential land	000000		0	-
N0FT0487000019690000000000000000	EDENDALE S	1969	0		[Redacted due to POPIA]	RESIDENTIAL	1969 EDENDALE S	495	R210,000	2024/01/07	78 (1) (f) That must be revalued for any other exceptional reason.	Single family	000000		0	-
N0FT0487000019700000000000000000	EDENDALE S	1970	0		[Redacted due to POPIA]	VACANT LAND	1970 EDENDALE S	375	R56,000	2024/01/07	78 (1) (f) That must be revalued for any other exceptional reason.	Vacant residential land	000000		0	-
N0FT0487000019780000000000000000	EDENDALE S	1978	0		[Redacted due to POPIA]	RESIDENTIAL	1978 EDENDALE S	549	R94,000	2024/01/07	78 (1) (f) That must be revalued for any other exceptional reason.	Single family	000000		0	-
N0FT0487000019980000000000000000	EDENDALE S	1998	0		[Redacted due to POPIA]	RESIDENTIAL	1998 EDENDALE S	500	R147,000	2024/01/07	78 (1) (f) That must be revalued for any other exceptional reason.	Single family	000000		0	-
N0FT0487000019990000000000000000	EDENDALE S	1999	0		[Redacted due to POPIA]	RESIDENTIAL	1999 EDENDALE S	525	R147,000	2024/01/07	78 (1) (f) That must be revalued for any other exceptional reason.	Single family	000000		0	-
N0FT0487000020000000000000000000	EDENDALE S	2000	0		[Redacted due to POPIA]	RESIDENTIAL	2000 EDENDALE S	374	R94,000	2024/01/07	78 (1) (f) That must be revalued for any other exceptional reason.	Single family	000000		0	-
N0FT0487000020010000000000000000	EDENDALE S	2001	0		[Redacted due to POPIA]	RESIDENTIAL	2001 EDENDALE S	458	R94,000	2024/01/07	78 (1) (f) That must be revalued for any other exceptional reason.	Single family	000000		0	-
N0FT0487000020020000000000000000	EDENDALE S	2002	0		[Redacted due to POPIA]	RESIDENTIAL	2002 EDENDALE S	409	R94,000	2024/01/07	78 (1) (f) That must be revalued for any other exceptional reason.	Single family	000000		0	-
N0FT0487000020030000000000000000	EDENDALE S	2003	0		[Redacted due to POPIA]	RESIDENTIAL	2003 EDENDALE S	311	R94,000	2024/01/07	78 (1) (f) That must be revalued for any other exceptional reason.	Single family	000000		0	-
N0FT0487000020040000000000000000	EDENDALE S	2004	0		[Redacted due to POPIA]	RESIDENTIAL	2004 EDENDALE S	310	R94,000	2024/01/07	78 (1) (f) That must be revalued for any other exceptional reason.	Single family	000000		0	-
N0FT0487000020050000000000000000	EDENDALE S	2005	0		[Redacted due to POPIA]	RESIDENTIAL	2005 EDENDALE S	310	R94,000	2024/01/07	78 (1) (f) That must be revalued for any other exceptional reason.	Single family	000000		0	-
N0FT0487000020060000000000000000	EDENDALE S	2006	0		[Redacted due to POPIA]	RESIDENTIAL	2006 EDENDALE S	561	R182,000	2024/01/07	78 (1) (f) That must be revalued for any other exceptional reason.	Single family	000000		0	-
N0FT0487000020070000000000000000	EDENDALE S	2007	0		[Redacted due to POPIA]	RESIDENTIAL	2007 EDENDALE S	743	R147,000	2024/01/07	78 (1) (f) That must be revalued for any other exceptional reason.	Single family	000000		0	-
N0FT0487000020080000000000000000	EDENDALE S	2008	0		[Redacted due to POPIA]	RESIDENTIAL	2008 EDENDALE S	957	R94,000	2024/01/07	78 (1) (f) That must be revalued for any other exceptional reason.	Single family	000000		0	-
N0FT0487000020090000000000000000	EDENDALE S	2009	0		[Redacted due to POPIA]	RESIDENTIAL	2009 EDENDALE S	803	R147,000	2024/01/07	78 (1) (f) That must be revalued for any other exceptional reason.	Single family	000000		0	-
N0FT0487000020100000000000000000	EDENDALE S	2010	0		[Redacted due to POPIA]	VACANT LAND	2010 EDENDALE S	525	R72,000	2024/01/07	78 (1) (f) That must be revalued for any other exceptional reason.	Vacant residential land	000000		0	-
N0FT0487000020110000000000000000	EDENDALE S	2011	0		[Redacted due to POPIA]	RESIDENTIAL	2011 EDENDALE S	849	R190,000	2024/01/07	78 (1) (f) That must be revalued for any other exceptional reason.	Single family	000000		0	-
N0FT0487000020120000000000000000	EDENDALE S	2012	0		[Redacted due to POPIA]	VACANT LAND	2012 EDENDALE S	573	R79,000	2024/01/07	78 (1) (f) That must be revalued for any other exceptional reason.	Vacant residential land	000000		0	-
N0FT0487000020130000000000000000	EDENDALE S	2013	0		[Redacted due to POPIA]	RESIDENTIAL	2013 EDENDALE S	632	R94,000	2024/01/07	78 (1) (f) That must be revalued for any other exceptional reason.	Single family	000000		0	-
N0FT0487000020140000000000000000	EDENDALE S	2014	0		[Redacted due to POPIA]	RESIDENTIAL	2014 EDENDALE S	648	R216,000	2024/01/07	78 (1) (f) That must be revalued for any other exceptional reason.	Single family	000000		0	-
N0FT0487000020150000000000000000	EDENDALE S	2015	0		[Redacted due to POPIA]	VACANT LAND	2015 EDENDALE S	387	R58,000	2024/01/07	78 (1) (f) That must be revalued for any other exceptional reason.	Vacant residential land	000000		0	-
N0FT0487000020160000000000000000	EDENDALE S	2016	0		[Redacted due to POPIA]	RESIDENTIAL	2016 EDENDALE S	489	R127,000	2024/01/07	78 (1) (f) That must be revalued for any other exceptional reason.	Single family	000000		0	-
N0FT0487000020170000000000000000	EDENDALE S	2017	0		[Redacted due to POPIA]	RESIDENTIAL	2017 EDENDALE S	491	R94,000	2024/01/07	78 (1) (f) That must be revalued for any other exceptional reason.	Single family	000000		0	-
N0FT0487000020180000000000000000	EDENDALE S	2018	0		[Redacted due to POPIA]	RESIDENTIAL	2018 EDENDALE S	793	R147,000	2024/01/07	78 (1) (f) That must be revalued for any other exceptional reason.	Single family	000000		0	-
N0FT0487000020190000000000000000	EDENDALE S	2019	0		[Redacted due to POPIA]	RESIDENTIAL	2019 EDENDALE S	503	R127,000	2024/01/07	78 (1) (f) That must be revalued for any other exceptional reason.	Single family	000000		0	-
N0FT0487000020200000000000000000	EDENDALE S	2020	0		[Redacted due to POPIA]	RESIDENTIAL	2020 EDENDALE S	914	R123,000	2024/01/07	78 (1) (f) That must be revalued for any other exceptional reason.	Single family	000000		0	-
N0FT0487000020210000000000000000	EDENDALE S	2021	0		[Redacted due to POPIA]	RESIDENTIAL	2021 EDENDALE S	771	R147,000	2024/01/07	78 (1) (f) That must be revalued for any other exceptional reason.	Single family	000000		0	-
N0FT0487000020220000000000000000	EDENDALE S	2022	0		[Redacted due to POPIA]	VACANT LAND	2022 EDENDALE S	701	R96,000	2024/01/07	78 (1) (f) That must be revalued for any other exceptional reason.	Vacant residential land	000000		0	-
N0FT0487000020230000000000000000	EDENDALE S	2023	0		[Redacted due to POPIA]	RESIDENTIAL	2023 EDENDALE S	509	R182,000	2024/01/07	78 (1) (f) That must be revalued for any other exceptional reason.	Single family	000000		0	-
N0FT0487000020240000000000000000	EDENDALE S	2024	0		[Redacted due to POPIA]	RESIDENTIAL	2024 EDENDALE S	423	R189,000	2024/01/07	78 (1) (f) That must be revalued for any other exceptional reason.	Single family	000000		0	-
N0FT0487000020250000000000000000	EDENDALE S	2025	0		[Redacted due to POPIA]	RESIDENTIAL	2025 EDENDALE S	410	R179,000	2024/01/07	78 (1) (f) That must be revalued for any other exceptional reason.	Single family	000000		0	-
N0FT0487000020330000000000000000	EDENDALE S	2033	0		[Redacted due to POPIA]	RESIDENTIAL	2033 EDENDALE S	585	R94,000	2024/01/07	78 (1) (f) That must be revalued for any other exceptional reason.	Single family	000000		0	-
N0FT0487000020340000000000000000	EDENDALE S	2034	0		[Redacted due to POPIA]	RESIDENTIAL	2034 EDENDALE S	465	R147,000	2024/01/07	78 (1) (f) That must be revalued for any other exceptional reason.	Single family	000000		0	-
N0FT0487000020350000000000000000	EDENDALE S	2035	0		[Redacted due to	RESIDENTIAL	2035 EDENDALE	497	R94,000	2024/01/07	78 (1) (f) That must be revalued for any other	Single family	000000		0	-



bpg
mass appraisals

SG32 CODE	TOWNSHIP NAME	ERF NUMBER	PORTION	FARM NAME	OWNER	RATES CATEGORY	ADDRESS	EXTENT	MARKET VALUE	EFFECTIVE DATE	SECTION 78 REASON	USE CATEGORY	SUB UNIT NUMBER	SECTIONAL TITLE SCHEME	SECTIONAL TITLE UNIT	COMMON NAME
NOFT0487000023460000000000000000	EDENDALE S	2346	0		[Redacted due to POPIA]	VACANT LAND	2346 EDENDALE S	429	R64,000	2024/01/07	78 (1) (f) That must be revalued for any other exceptional reason.	Vacant residential land	000000		0	-
NOFT0487000023470000000000000000	EDENDALE S	2347	0		[Redacted due to POPIA]	RESIDENTIAL	2347 EDENDALE S	712	R270,000	2024/01/07	78 (1) (f) That must be revalued for any other exceptional reason.	Single family	000000		0	-
NOFT0487000023500000000000000000	EDENDALE S	2350	0		[Redacted due to POPIA]	RESIDENTIAL	2350 EDENDALE S	402	R56,000	2024/01/07	78 (1) (f) That must be revalued for any other exceptional reason.	Single family	000000		0	-
NOFT0487000023510000000000000000	EDENDALE S	2351	0		[Redacted due to POPIA]	VACANT LAND	2351 EDENDALE S	598	R82,000	2024/01/07	78 (1) (f) That must be revalued for any other exceptional reason.	Vacant residential land	000000		0	-
NOFT0487000023520000000000000000	EDENDALE S	2352	0		[Redacted due to POPIA]	VACANT LAND	2352 EDENDALE S	625	R86,000	2024/01/07	78 (1) (f) That must be revalued for any other exceptional reason.	Vacant residential land	000000		0	-
NOFT0487000023530000000000000000	EDENDALE S	2353	0		[Redacted due to POPIA]	RESIDENTIAL	2353 EDENDALE S	425	R94,000	2024/01/07	78 (1) (f) That must be revalued for any other exceptional reason.	Single family	000000		0	-
NOFT0487000026870000000000000000	EDENDALE S	2687	0		[Redacted due to POPIA]	VACANT LAND	2687 EDENDALE S	25223	R0	2024/01/07	78 (1) (f) That must be revalued for any other exceptional reason.	Vacant Other	000000		0	-
NOFT0487000042520000000000000000	EDENDALE S	4252	0		[Redacted due to POPIA]	VACANT LAND	4252 EDENDALE S	531428	R0	2024/01/07	78 (1) (f) That must be revalued for any other exceptional reason.	Roads and Road Reserve	000000		0	-
NOFT0487000054460000000000000000	EDENDALE S	5446	0		[Redacted due to POPIA]	RESIDENTIAL	5446 EDENDALE S	27633	R830,000	2024/01/07	78 (1) (f) That must be revalued for any other exceptional reason.	Multiple Dwelling Informal / Formal	000000		0	-

SG32 CODE	TOWNSHIP NAME	ERF NUMBER	PORTION	FARM NAME	OWNER	RATES CATEGORY	ADDRESS	EXTENT	MARKET VALUE	EFFECTIVE DATE	SECTION 78 REASON	USE CATEGORY	SUB UNIT NUMBER	SECTIONAL TITLE SCHEME	SECTIONAL TITLE UNIT	COMMON NAME
NOFT0488000008600000000000000000	EDENDALE T	86	0		[Redacted due to POPIA]	RESIDENTIAL	86 T3	450	R850,000	2024/01/07	78 (1) (f) That must be revalued for any other exceptional reason.	Single family	000000		0	-
NOFT048800000227000000000000000000	EDENDALE T	227	0		[Redacted due to POPIA]	RESIDENTIAL	163 T50	632	R1,001,000	2024/01/07	78 (1) (f) That must be revalued for any other exceptional reason.	Two family	000000		0	-
NOFT048800000349000000000000000000	EDENDALE T	349	0		[Redacted due to POPIA]	RESIDENTIAL	T3	450	R790,000	2024/01/07	78 (1) (f) That must be revalued for any other exceptional reason.	Single family	000000		0	-
NOFT048800000552000000000000000000	EDENDALE T	552	0		[Redacted due to POPIA]	RESIDENTIAL	208 T4	957	R870,000	2024/01/07	78 (1) (f) That must be revalued for any other exceptional reason.	Single family	000000		0	-
NOFT048800000594000000000000000000	EDENDALE T	594	0		[Redacted due to POPIA]	RESIDENTIAL	594 EDENDALE T	594	R482,000	2024/01/07	78 (1) (f) That must be revalued for any other exceptional reason.	Single family	000000		0	-
NOFT048800000680000000000000000000	EDENDALE T	680	0		[Redacted due to POPIA]	RESIDENTIAL	T2	450	R860,000	2024/01/07	78 (1) (f) That must be revalued for any other exceptional reason.	Single family	000000		0	-
NOFT048800000771000000000000000000	EDENDALE T	771	0		[Redacted due to POPIA]	RESIDENTIAL	771 EDENDALE T	21748	R650,000	2024/01/07	78 (1) (f) That must be revalued for any other exceptional reason.	Detached structures only	000000		0	-
NOFT048800001147000000000000000000	EDENDALE T	1147	0		[Redacted due to POPIA]	RESIDENTIAL	1147 T12	915	R1,234,000	2024/01/07	78 (1) (f) That must be revalued for any other exceptional reason.	Boarding/Lodging house	000000		0	-
NOFT048800001514000000000000000000	EDENDALE T	1514	0		[Redacted due to POPIA]	RESIDENTIAL	1514 EDENDALE T	570	R516,000	2024/01/07	78 (1) (f) That must be revalued for any other exceptional reason.	Single family	000000		0	-
NOFT048800001515000000000000000000	EDENDALE T	1515	0		[Redacted due to POPIA]	RESIDENTIAL	1515 EDENDALE T	558	R130,000	2024/01/07	78 (1) (f) That must be revalued for any other exceptional reason.	Single family	000000		0	-
NOFT048800001516000000000000000000	EDENDALE T	1516	0		[Redacted due to POPIA]	RESIDENTIAL	1516 EDENDALE T	558	R163,000	2024/01/07	78 (1) (f) That must be revalued for any other exceptional reason.	Single family	000000		0	-
NOFT048800001517000000000000000000	EDENDALE T	1517	0		[Redacted due to POPIA]	VACANT LAND	1517 EDENDALE T	2023	R176,000	2024/01/07	78 (1) (f) That must be revalued for any other exceptional reason.	Vacant residential land	000000		0	-
NOFT048800001648000000000000000000	EDENDALE T	1648	0		[Redacted due to POPIA]	RESIDENTIAL	1648 EDENDALE T	426224	R1,600,000	2024/01/07	78 (1) (f) That must be revalued for any other exceptional reason.	Multiple Dwelling Informal / Formal	000000		0	-
NOFT048800001948000000000000000000	EDENDALE T	1948	0		[Redacted due to POPIA]	RESIDENTIAL	1948 EDENDALE T	762	R130,000	2024/01/07	78 (1) (f) That must be revalued for any other exceptional reason.	Single family	000000		0	-
NOFT048800001949000000000000000000	EDENDALE T	1949	0		[Redacted due to POPIA]	RESIDENTIAL	1949 EDENDALE T	891	R311,000	2024/01/07	78 (1) (f) That must be revalued for any other exceptional reason.	Single family	000000		0	-
NOFT048800001951000000000000000000	EDENDALE T	1951	0		[Redacted due to POPIA]	RESIDENTIAL	1951 EDENDALE T	1141	R649,000	2024/01/07	78 (1) (f) That must be revalued for any other exceptional reason.	Single family	000000		0	-
NOFT048800001952000000000000000000	EDENDALE T	1952	0		[Redacted due to POPIA]	RESIDENTIAL	1952 EDENDALE T	889	R162,000	2024/01/07	78 (1) (f) That must be revalued for any other exceptional reason.	Single family	000000		0	-
NOFT048800001954000000000000000000	EDENDALE T	1954	0		[Redacted due to POPIA]	RESIDENTIAL	1954 EDENDALE T	687	R250,000	2024/01/07	78 (1) (f) That must be revalued for any other exceptional reason.	Single family	000000		0	-
NOFT048800001958000000000000000000	EDENDALE T	1958	0		[Redacted due to POPIA]	RESIDENTIAL	1958 EDENDALE T	375	R525,000	2024/01/07	78 (1) (f) That must be revalued for any other exceptional reason.	Single family	000000		0	-
NOFT048800001959000000000000000000	EDENDALE T	1959	0		[Redacted due to POPIA]	RESIDENTIAL	1959 EDENDALE T	375	R376,000	2024/01/07	78 (1) (f) That must be revalued for any other exceptional reason.	Single family	000000		0	-
NOFT048800001960000000000000000000	EDENDALE T	1960	0		[Redacted due to POPIA]	VACANT LAND	1960 EDENDALE T	387	R57,000	2024/01/07	78 (1) (f) That must be revalued for any other exceptional reason.	Vacant residential land	000000		0	-
NOFT048800001963000000000000000000	EDENDALE T	1963	0		[Redacted due to POPIA]	RESIDENTIAL	1963 EDENDALE T	463	R239,000	2024/01/07	78 (1) (f) That must be revalued for any other exceptional reason.	Single family	000000		0	-
NOFT048800001964000000000000000000	EDENDALE T	1964	0		[Redacted due to POPIA]	VACANT LAND	1964 EDENDALE T	499	R73,000	2024/01/07	78 (1) (f) That must be revalued for any other exceptional reason.	Vacant residential land	000000		0	-
NOFT048800001967000000000000000000	EDENDALE T	1967	0		[Redacted due to POPIA]	RESIDENTIAL	1967 EDENDALE T	585	R163,000	2024/01/07	78 (1) (f) That must be revalued for any other exceptional reason.	Single family	000000		0	-
NOFT048800001968000000000000000000	EDENDALE T	1968	0		[Redacted due to POPIA]	RESIDENTIAL	1968 EDENDALE T	573	R163,000	2024/01/07	78 (1) (f) That must be revalued for any other exceptional reason.	Single family	000000		0	-
NOFT048800001969000000000000000000	EDENDALE T	1969	0		[Redacted due to POPIA]	RESIDENTIAL	1969 EDENDALE T	582	R482,000	2024/01/07	78 (1) (f) That must be revalued for any other exceptional reason.	Single family	000000		0	-
NOFT048800001971000000000000000000	EDENDALE T	1971	0		[Redacted due to POPIA]	VACANT LAND	1971 EDENDALE T	602	R81,000	2024/01/07	78 (1) (f) That must be revalued for any other exceptional reason.	Vacant residential land	000000		0	-
NOFT048800001972000000000000000000	EDENDALE T	1972	0		[Redacted due to POPIA]	RESIDENTIAL	1972 EDENDALE T	588	R272,000	2024/01/07	78 (1) (f) That must be revalued for any other exceptional reason.	Single family	000000		0	-
NOFT048800001973000000000000000000	EDENDALE T	1973	0		[Redacted due to POPIA]	RESIDENTIAL	1973 EDENDALE T	751	R677,000	2024/01/07	78 (1) (f) That must be revalued for any other exceptional reason.	Single family	000000		0	-
NOFT048800001974000000000000000000	EDENDALE T	1974	0		[Redacted due to POPIA]	RESIDENTIAL	1974 EDENDALE T	645	R130,000	2024/01/07	78 (1) (f) That must be revalued for any other exceptional reason.	Single family	000000		0	-
NOFT048800001976000000000000000000	EDENDALE T	1976	0		[Redacted due to POPIA]	RESIDENTIAL	1976 EDENDALE T	645	R311,000	2024/01/07	78 (1) (f) That must be revalued for any other exceptional reason.	Single family	000000		0	-
NOFT048800001977000000000000000000	EDENDALE T	1977	0		[Redacted due to POPIA]	RESIDENTIAL	1977 EDENDALE T	645	R376,000	2024/01/07	78 (1) (f) That must be revalued for any other exceptional reason.	Single family	000000		0	-
NOFT048800001978000000000000000000	EDENDALE T	1978	0		[Redacted due to POPIA]	VACANT LAND	1978 EDENDALE T	609	R82,000	2024/01/07	78 (1) (f) That must be revalued for any other exceptional reason.	Vacant residential land	000000		0	-
NOFT048800001979000000000000000000	EDENDALE T	1979	0		[Redacted due to POPIA]	RESIDENTIAL	1979 EDENDALE T	604	R438,000	2024/01/07	78 (1) (f) That must be revalued for any other exceptional reason.	Single family	000000		0	-
NOFT048800001980000000000000000000	EDENDALE T	1980	0		[Redacted due to POPIA]	RESIDENTIAL	1980 EDENDALE T	630	R584,000	2024/01/07	78 (1) (f) That must be revalued for any other exceptional reason.	Single family	000000		0	-
NOFT048800001981000000000000000000	EDENDALE T	1981	0		[Redacted due to POPIA]	RESIDENTIAL	1981 EDENDALE T	648	R424,000	2024/01/07	78 (1) (f) That must be revalued for any other exceptional reason.	Single family	000000		0	-
NOFT048800001983000000000000000000	EDENDALE T	1983	0		[Redacted due to POPIA]	VACANT LAND	1983 EDENDALE T	482	R71,000	2024/01/07	78 (1) (f) That must be revalued for any other exceptional reason.	Vacant residential land	000000		0	-
NOFT048800001984000000000000000000	EDENDALE T	1984	0		[Redacted due to POPIA]	VACANT LAND	1984 EDENDALE T	439	R65,000	2024/01/07	78 (1) (f) That must be revalued for any other exceptional reason.	Vacant residential land	000000		0	-
NOFT048800001985000000000000000000	EDENDALE T	1985	0		[Redacted due to	VACANT LAND	1985 EDENDALE	349	R51,000	2024/01/07	78 (1) (f) That must be revalued for any other	Vacant residential land	000000		0	-

SG32 CODE	TOWNSHIP NAME	ERF NUMBER	PORTION	FARM NAME	OWNER	RATES CATEGORY	ADDRESS	EXTENT	MARKET VALUE	EFFECTIVE DATE	SECTION 78 REASON	USE CATEGORY	SUB UNIT NUMBER	SECTIONAL TITLE SCHEME	SECTIONAL TITLE UNIT	COMMON NAME
					POPIA]		T				exceptional reason.					
NOFT0488000019860000000000000000	EDENDALE T	1986	0		[Redacted due to POPIA]	VACANT LAND	1986 EDENDALE T	348	R51,000	2024/01/07	78 (1) (f) That must be revalued for any other exceptional reason.	Vacant residential land	000000		0	-
NOFT0488000019870000000000000000	EDENDALE T	1987	0		[Redacted due to POPIA]	VACANT LAND	1987 EDENDALE T	349	R51,000	2024/01/07	78 (1) (f) That must be revalued for any other exceptional reason.	Vacant residential land	000000		0	-
NOFT0488000019880000000000000000	EDENDALE T	1988	0		[Redacted due to POPIA]	RESIDENTIAL	1988 EDENDALE T	350	R516,000	2024/01/07	78 (1) (f) That must be revalued for any other exceptional reason.	Single family	000000		0	-
NOFT0488000019900000000000000000	EDENDALE T	1990	0		[Redacted due to POPIA]	VACANT LAND	1990 EDENDALE T	347	R51,000	2024/01/07	78 (1) (f) That must be revalued for any other exceptional reason.	Vacant residential land	000000		0	-
NOFT0488000019910000000000000000	EDENDALE T	1991	0		[Redacted due to POPIA]	VACANT LAND	1991 EDENDALE T	382	R56,000	2024/01/07	78 (1) (f) That must be revalued for any other exceptional reason.	Vacant residential land	000000		0	-
NOFT0488000019920000000000000000	EDENDALE T	1992	0		[Redacted due to POPIA]	RESIDENTIAL	1992 EDENDALE T	848	R281,000	2024/01/07	78 (1) (f) That must be revalued for any other exceptional reason.	Single family	000000		0	-
NOFT0488000019930000000000000000	EDENDALE T	1993	0		[Redacted due to POPIA]	RESIDENTIAL	1993 EDENDALE T	474	R311,000	2024/01/07	78 (1) (f) That must be revalued for any other exceptional reason.	Single family	000000		0	-
NOFT0488000019940000000000000000	EDENDALE T	1994	0		[Redacted due to POPIA]	VACANT LAND	1994 EDENDALE T	375	R55,000	2024/01/07	78 (1) (f) That must be revalued for any other exceptional reason.	Vacant residential land	000000		0	-
NOFT0488000019950000000000000000	EDENDALE T	1995	0		[Redacted due to POPIA]	RESIDENTIAL	1995 EDENDALE T	376	R525,000	2024/01/07	78 (1) (f) That must be revalued for any other exceptional reason.	Single family	000000		0	-
NOFT0488000019970000000000000000	EDENDALE T	1997	0		[Redacted due to POPIA]	VACANT LAND	1997 EDENDALE T	377	R55,000	2024/01/07	78 (1) (f) That must be revalued for any other exceptional reason.	Vacant residential land	000000		0	-
NOFT0488000020000000000000000000	EDENDALE T	2000	0		[Redacted due to POPIA]	RESIDENTIAL	2000 EDENDALE T	374	R438,000	2024/01/07	78 (1) (f) That must be revalued for any other exceptional reason.	Single family	000000		0	-
NOFT0488000020010000000000000000	EDENDALE T	2001	0		[Redacted due to POPIA]	RESIDENTIAL	2001 EDENDALE T	377	R163,000	2024/01/07	78 (1) (f) That must be revalued for any other exceptional reason.	Single family	000000		0	-
NOFT0488000020020000000000000000	EDENDALE T	2002	0		[Redacted due to POPIA]	RESIDENTIAL	2002 EDENDALE T	375	R163,000	2024/01/07	78 (1) (f) That must be revalued for any other exceptional reason.	Single family	000000		0	-
NOFT0488000020030000000000000000	EDENDALE T	2003	0		[Redacted due to POPIA]	RESIDENTIAL	2003 EDENDALE T	375	R438,000	2024/01/07	78 (1) (f) That must be revalued for any other exceptional reason.	Single family	000000		0	-
NOFT0488000020040000000000000000	EDENDALE T	2004	0		[Redacted due to POPIA]	VACANT LAND	2004 EDENDALE T	521	R70,000	2024/01/07	78 (1) (f) That must be revalued for any other exceptional reason.	Vacant residential land	000000		0	-
NOFT0488000020060000000000000000	EDENDALE T	2006	0		[Redacted due to POPIA]	VACANT LAND	2006 EDENDALE T	387	R57,000	2024/01/07	78 (1) (f) That must be revalued for any other exceptional reason.	Vacant residential land	000000		0	-
NOFT0488000020070000000000000000	EDENDALE T	2007	0		[Redacted due to POPIA]	VACANT LAND	2007 EDENDALE T	394	R58,000	2024/01/07	78 (1) (f) That must be revalued for any other exceptional reason.	Vacant residential land	000000		0	-
NOFT0488000020090000000000000000	EDENDALE T	2009	0		[Redacted due to POPIA]	RESIDENTIAL	2009 EDENDALE T	408	R329,000	2024/01/07	78 (1) (f) That must be revalued for any other exceptional reason.	Single family	000000		0	-
NOFT0488000020100000000000000000	EDENDALE T	2010	0		[Redacted due to POPIA]	VACANT LAND	2010 EDENDALE T	415	R61,000	2024/01/07	78 (1) (f) That must be revalued for any other exceptional reason.	Vacant residential land	000000		0	-
NOFT0488000020110000000000000000	EDENDALE T	2011	0		[Redacted due to POPIA]	RESIDENTIAL	2011 EDENDALE T	424	R579,000	2024/01/07	78 (1) (f) That must be revalued for any other exceptional reason.	Single family	000000		0	-
NOFT0488000020120000000000000000	EDENDALE T	2012	0		[Redacted due to POPIA]	VACANT LAND	2012 EDENDALE T	429	R63,000	2024/01/07	78 (1) (f) That must be revalued for any other exceptional reason.	Vacant residential land	000000		0	-
NOFT0488000020140000000000000000	EDENDALE T	2014	0		[Redacted due to POPIA]	RESIDENTIAL	2014 EDENDALE T	561	R438,000	2024/01/07	78 (1) (f) That must be revalued for any other exceptional reason.	Single family	000000		0	-
NOFT0488000020150000000000000000	EDENDALE T	2015	0		[Redacted due to POPIA]	VACANT LAND	2015 EDENDALE T	459	R67,000	2024/01/07	78 (1) (f) That must be revalued for any other exceptional reason.	Vacant residential land	000000		0	-
NOFT0488000020160000000000000000	EDENDALE T	2016	0		[Redacted due to POPIA]	VACANT LAND	2016 EDENDALE T	550	R74,000	2024/01/07	78 (1) (f) That must be revalued for any other exceptional reason.	Vacant residential land	000000		0	-
NOFT0488000020170000000000000000	EDENDALE T	2017	0		[Redacted due to POPIA]	VACANT LAND	2017 EDENDALE T	510	R68,000	2024/01/07	78 (1) (f) That must be revalued for any other exceptional reason.	Vacant residential land	000000		0	-
NOFT0488000020190000000000000000	EDENDALE T	2019	0		[Redacted due to POPIA]	RESIDENTIAL	2019 EDENDALE T	391	R381,000	2024/01/07	78 (1) (f) That must be revalued for any other exceptional reason.	Single family	000000		0	-
NOFT0488000020210000000000000000	EDENDALE T	2021	0		[Redacted due to POPIA]	VACANT LAND	2021 EDENDALE T	393	R58,000	2024/01/07	78 (1) (f) That must be revalued for any other exceptional reason.	Vacant residential land	000000		0	-
NOFT0488000020220000000000000000	EDENDALE T	2022	0		[Redacted due to POPIA]	RESIDENTIAL	2022 EDENDALE T	391	R272,000	2024/01/07	78 (1) (f) That must be revalued for any other exceptional reason.	Single family	000000		0	-
NOFT0488000020230000000000000000	EDENDALE T	2023	0		[Redacted due to POPIA]	VACANT LAND	2023 EDENDALE T	393	R58,000	2024/01/07	78 (1) (f) That must be revalued for any other exceptional reason.	Vacant residential land	000000		0	-
NOFT0488000020260000000000000000	EDENDALE T	2026	0		[Redacted due to POPIA]	RESIDENTIAL	2026 EDENDALE T	393	R282,000	2024/01/07	78 (1) (f) That must be revalued for any other exceptional reason.	Single family	000000		0	-
NOFT0488000020270000000000000000	EDENDALE T	2027	0		[Redacted due to POPIA]	RESIDENTIAL	2027 EDENDALE T	389	R272,000	2024/01/07	78 (1) (f) That must be revalued for any other exceptional reason.	Single family	000000		0	-
NOFT0488000020280000000000000000	EDENDALE T	2028	0		[Redacted due to POPIA]	VACANT LAND	2028 EDENDALE T	391	R57,000	2024/01/07	78 (1) (f) That must be revalued for any other exceptional reason.	Vacant residential land	000000		0	-
NOFT0488000020300000000000000000	EDENDALE T	2030	0		[Redacted due to POPIA]	RESIDENTIAL	2030 EDENDALE T	462	R272,000	2024/01/07	78 (1) (f) That must be revalued for any other exceptional reason.	Single family	000000		0	-
NOFT0488000020340000000000000000	EDENDALE T	2034	0		[Redacted due to POPIA]	RESIDENTIAL	2034 EDENDALE T	357	R428,000	2024/01/07	78 (1) (f) That must be revalued for any other exceptional reason.	Single family	000000		0	-
NOFT0488000020350000000000000000	EDENDALE T	2035	0		[Redacted due to POPIA]	RESIDENTIAL	2035 EDENDALE T	399	R329,000	2024/01/07	78 (1) (f) That must be revalued for any other exceptional reason.	Single family	000000		0	-
NOFT0488000020360000000000000000	EDENDALE T	2036	0		[Redacted due to POPIA]	VACANT LAND	2036 EDENDALE T	373	R55,000	2024/01/07	78 (1) (f) That must be revalued for any other exceptional reason.	Vacant residential land	000000		0	-
NOFT0488000020370000000000000000	EDENDALE T	2037	0		[Redacted due to POPIA]	VACANT LAND	2037 EDENDALE T	400	R59,000	2024/01/07	78 (1) (f) That must be revalued for any other exceptional reason.	Vacant residential land	000000		0	-
NOFT0488000020380000000000000000	EDENDALE T	2038	0		[Redacted due to POPIA]	VACANT LAND	2038 EDENDALE T	420	R62,000	2024/01/07	78 (1) (f) That must be revalued for any other exceptional reason.	Vacant residential land	000000		0	-

SG32 CODE	TOWNSHIP NAME	ERF NUMBER	PORTION	FARM NAME	OWNER	RATES CATEGORY	ADDRESS	EXTENT	MARKET VALUE	EFFECTIVE DATE	SECTION 78 REASON	USE CATEGORY	SUB UNIT NUMBER	SECTIONAL TITLE SCHEME	SECTIONAL TITLE UNIT	COMMON NAME
N0FT0488000020390000000000000000	EDENDALE T	2039	0		[Redacted due to POPIA]	VACANT LAND	2039 EDENDALE T	418	R61,000	2024/01/07	78 (1) (f) That must be revalued for any other exceptional reason.	Vacant residential land	000000		0	-
N0FT0488000020400000000000000000	EDENDALE T	2040	0		[Redacted due to POPIA]	RESIDENTIAL	2040 EDENDALE T	414	R400,000	2024/01/07	78 (1) (f) That must be revalued for any other exceptional reason.	Single family	000000		0	-
N0FT0488000020410000000000000000	EDENDALE T	2041	0		[Redacted due to POPIA]	RESIDENTIAL	2041 EDENDALE T	410	R104,000	2024/01/07	78 (1) (f) That must be revalued for any other exceptional reason.	Single family	000000		0	-
N0FT0488000020420000000000000000	EDENDALE T	2042	0		[Redacted due to POPIA]	VACANT LAND	2042 EDENDALE T	407	R60,000	2024/01/07	78 (1) (f) That must be revalued for any other exceptional reason.	Vacant residential land	000000		0	-
N0FT0488000020430000000000000000	EDENDALE T	2043	0		[Redacted due to POPIA]	RESIDENTIAL	2043 EDENDALE T	403	R655,000	2024/01/07	78 (1) (f) That must be revalued for any other exceptional reason.	Single family	000000		0	-
N0FT0488000020440000000000000000	EDENDALE T	2044	0		[Redacted due to POPIA]	VACANT LAND	2044 EDENDALE T	400	R59,000	2024/01/07	78 (1) (f) That must be revalued for any other exceptional reason.	Vacant residential land	000000		0	-
N0FT0488000020450000000000000000	EDENDALE T	2045	0		[Redacted due to POPIA]	VACANT LAND	2045 EDENDALE T	396	R58,000	2024/01/07	78 (1) (f) That must be revalued for any other exceptional reason.	Vacant residential land	000000		0	-
N0FT0488000020460000000000000000	EDENDALE T	2046	0		[Redacted due to POPIA]	VACANT LAND	2046 EDENDALE T	398	R59,000	2024/01/07	78 (1) (f) That must be revalued for any other exceptional reason.	Vacant residential land	000000		0	-
N0FT0488000020470000000000000000	EDENDALE T	2047	0		[Redacted due to POPIA]	VACANT LAND	2047 EDENDALE T	408	R60,000	2024/01/07	78 (1) (f) That must be revalued for any other exceptional reason.	Vacant residential land	000000		0	-
N0FT0488000020480000000000000000	EDENDALE T	2048	0		[Redacted due to POPIA]	VACANT LAND	2048 EDENDALE T	507	R68,000	2024/01/07	78 (1) (f) That must be revalued for any other exceptional reason.	Vacant residential land	000000		0	-
N0FT0488000020490000000000000000	EDENDALE T	2049	0		[Redacted due to POPIA]	VACANT LAND	2049 EDENDALE T	411	R60,000	2024/01/07	78 (1) (f) That must be revalued for any other exceptional reason.	Vacant residential land	000000		0	-
N0FT0488000020500000000000000000	EDENDALE T	2050	0		[Redacted due to POPIA]	RESIDENTIAL	2050 EDENDALE T	493	R282,000	2024/01/07	78 (1) (f) That must be revalued for any other exceptional reason.	Single family	000000		0	-
N0FT0488000020510000000000000000	EDENDALE T	2051	0		[Redacted due to POPIA]	VACANT LAND	2051 EDENDALE T	635	R85,000	2024/01/07	78 (1) (f) That must be revalued for any other exceptional reason.	Vacant residential land	000000		0	-
N0FT0488000020520000000000000000	EDENDALE T	2052	0		[Redacted due to POPIA]	VACANT LAND	2052 EDENDALE T	389	R57,000	2024/01/07	78 (1) (f) That must be revalued for any other exceptional reason.	Vacant residential land	000000		0	-
N0FT0488000020530000000000000000	EDENDALE T	2053	0		[Redacted due to POPIA]	RESIDENTIAL	2053 EDENDALE T	343	R438,000	2024/01/07	78 (1) (f) That must be revalued for any other exceptional reason.	Single family	000000		0	-
N0FT0488000020540000000000000000	EDENDALE T	2054	0		[Redacted due to POPIA]	RESIDENTIAL	2054 EDENDALE T	405	R217,000	2024/01/07	78 (1) (f) That must be revalued for any other exceptional reason.	Single family	000000		0	-
N0FT0488000020550000000000000000	EDENDALE T	2055	0		[Redacted due to POPIA]	RESIDENTIAL	2055 EDENDALE T	362	R217,000	2024/01/07	78 (1) (f) That must be revalued for any other exceptional reason.	Single family	000000		0	-
N0FT0488000020560000000000000000	EDENDALE T	2056	0		[Redacted due to POPIA]	RESIDENTIAL	2056 EDENDALE T	354	R482,000	2024/01/07	78 (1) (f) That must be revalued for any other exceptional reason.	Single family	000000		0	-
N0FT0488000020570000000000000000	EDENDALE T	2057	0		[Redacted due to POPIA]	RESIDENTIAL	2057 EDENDALE T	346	R282,000	2024/01/07	78 (1) (f) That must be revalued for any other exceptional reason.	Single family	000000		0	-
N0FT0488000020580000000000000000	EDENDALE T	2058	0		[Redacted due to POPIA]	RESIDENTIAL	2058 EDENDALE T	337	R190,000	2024/01/07	78 (1) (f) That must be revalued for any other exceptional reason.	Single family	000000		0	-
N0FT0488000020590000000000000000	EDENDALE T	2059	0		[Redacted due to POPIA]	RESIDENTIAL	2059 EDENDALE T	672	R424,000	2024/01/07	78 (1) (f) That must be revalued for any other exceptional reason.	Single family	000000		0	-
N0FT0488000020600000000000000000	EDENDALE T	2060	0		[Redacted due to POPIA]	VACANT LAND	2060 EDENDALE T	489	R72,000	2024/01/07	78 (1) (f) That must be revalued for any other exceptional reason.	Vacant residential land	000000		0	-
N0FT0488000020610000000000000000	EDENDALE T	2061	0		[Redacted due to POPIA]	RESIDENTIAL	2061 EDENDALE T	511	R130,000	2024/01/07	78 (1) (f) That must be revalued for any other exceptional reason.	Single family	000000		0	-
N0FT0488000020620000000000000000	EDENDALE T	2062	0		[Redacted due to POPIA]	VACANT LAND	2062 EDENDALE T	470	R69,000	2024/01/07	78 (1) (f) That must be revalued for any other exceptional reason.	Vacant residential land	000000		0	-
N0FT0488000020630000000000000000	EDENDALE T	2063	0		[Redacted due to POPIA]	VACANT LAND	2063 EDENDALE T	461	R68,000	2024/01/07	78 (1) (f) That must be revalued for any other exceptional reason.	Vacant residential land	000000		0	-
N0FT0488000020640000000000000000	EDENDALE T	2064	0		[Redacted due to POPIA]	VACANT LAND	2064 EDENDALE T	439	R65,000	2024/01/07	78 (1) (f) That must be revalued for any other exceptional reason.	Vacant residential land	000000		0	-
N0FT0488000020650000000000000000	EDENDALE T	2065	0		[Redacted due to POPIA]	RESIDENTIAL	2065 EDENDALE T	1448	R556,000	2024/01/07	78 (1) (f) That must be revalued for any other exceptional reason.	Single family	000000		0	-
N0FT0488000020660000000000000000	EDENDALE T	2066	0		[Redacted due to POPIA]	RESIDENTIAL	2066 EDENDALE T	1721	R556,000	2024/01/07	78 (1) (f) That must be revalued for any other exceptional reason.	Single family	000000		0	-
N0FT0488000020670000000000000000	EDENDALE T	2067	0		[Redacted due to POPIA]	RESIDENTIAL	2067 EDENDALE T	420	R281,000	2024/01/07	78 (1) (f) That must be revalued for any other exceptional reason.	Single family	000000		0	-
N0FT0488000020680000000000000000	EDENDALE T	2068	0		[Redacted due to POPIA]	VACANT LAND	2068 EDENDALE T	420	R62,000	2024/01/07	78 (1) (f) That must be revalued for any other exceptional reason.	Vacant residential land	000000		0	-
N0FT0488000020690000000000000000	EDENDALE T	2069	0		[Redacted due to POPIA]	RESIDENTIAL	2069 EDENDALE T	420	R516,000	2024/01/07	78 (1) (f) That must be revalued for any other exceptional reason.	Single family	000000		0	-
N0FT0488000020700000000000000000	EDENDALE T	2070	0		[Redacted due to POPIA]	RESIDENTIAL	2070 EDENDALE T	420	R272,000	2024/01/07	78 (1) (f) That must be revalued for any other exceptional reason.	Single family	000000		0	-
N0FT0488000020710000000000000000	EDENDALE T	2071	0		[Redacted due to POPIA]	VACANT LAND	2071 EDENDALE T	448	R66,000	2024/01/07	78 (1) (f) That must be revalued for any other exceptional reason.	Vacant residential land	000000		0	-
N0FT0488000020720000000000000000	EDENDALE T	2072	0		[Redacted due to POPIA]	RESIDENTIAL	2072 EDENDALE T	432	R438,000	2024/01/07	78 (1) (f) That must be revalued for any other exceptional reason.	Single family	000000		0	-
N0FT0488000020730000000000000000	EDENDALE T	2073	0		[Redacted due to POPIA]	VACANT LAND	2073 EDENDALE T	434	R64,000	2024/01/07	78 (1) (f) That must be revalued for any other exceptional reason.	Vacant residential land	000000		0	-
N0FT0488000020740000000000000000	EDENDALE T	2074	0		[Redacted due to POPIA]	RESIDENTIAL	2074 EDENDALE T	539	R376,000	2024/01/07	78 (1) (f) That must be revalued for any other exceptional reason.	Single family	000000		0	-
N0FT0488000020750000000000000000	EDENDALE T	2075	0		[Redacted due to POPIA]	VACANT LAND	2075 EDENDALE T	539	R72,000	2024/01/07	78 (1) (f) That must be revalued for any other exceptional reason.	Vacant residential land	000000		0	-
N0FT0488000020760000000000000000	EDENDALE T	2076	0		[Redacted due to POPIA]	VACANT LAND	2076 EDENDALE T	544	R73,000	2024/01/07	78 (1) (f) That must be revalued for any other exceptional reason.	Vacant residential land	000000		0	-
N0FT0488000020770000000000000000	EDENDALE T	2077	0		[Redacted due to	VACANT LAND	2077 EDENDALE	540	R72,000	2024/01/07	78 (1) (f) That must be revalued for any other	Vacant residential land	000000		0	-



bpg
mass appraisals

SG32 CODE	TOWNSHIP NAME	ERF NUMBER	PORION	FARM NAME	OWNER	RATES CATEGORY	ADDRESS	EXTENT	MARKET VALUE	EFFECTIVE DATE	SECTION 78 REASON	USE CATEGORY	SUB UNIT NUMBER	SECTIONAL TITLE SCHEME	SECTIONAL TITLE UNIT	COMMON NAME
N0FT0488000021290000000000000000	EDENDALE T	2129	0		[Redacted due to POPIA]	RESIDENTIAL	2129 EDENDALE T	572	R482,000	2024/01/07	78 (1) (f) That must be revalued for any other exceptional reason.	Single family	000000		0	-
N0FT0488000021300000000000000000	EDENDALE T	2130	0		[Redacted due to POPIA]	RESIDENTIAL	2130 EDENDALE T	1027	R130,000	2024/01/07	78 (1) (f) That must be revalued for any other exceptional reason.	Single family	000000		0	-
N0FT0488000021310000000000000000	EDENDALE T	2131	0		[Redacted due to POPIA]	RESIDENTIAL	2131 EDENDALE T	1075	R517,000	2024/01/07	78 (1) (f) That must be revalued for any other exceptional reason.	Single family	000000		0	-
N0FT0488000021320000000000000000	EDENDALE T	2132	0		[Redacted due to POPIA]	RESIDENTIAL	2132 EDENDALE T	715	R521,000	2024/01/07	78 (1) (f) That must be revalued for any other exceptional reason.	Single family	000000		0	-
N0FT0488000021350000000000000000	EDENDALE T	2135	0		[Redacted due to POPIA]	VACANT LAND	2135 EDENDALE T	672	R90,000	2024/01/07	78 (1) (f) That must be revalued for any other exceptional reason.	Vacant residential land	000000		0	-
N0FT0488000021380000000000000000	EDENDALE T	2138	0		[Redacted due to POPIA]	RESIDENTIAL	2138 EDENDALE T	379	R163,000	2024/01/07	78 (1) (f) That must be revalued for any other exceptional reason.	Single family	000000		0	-
N0FT0488000021390000000000000000	EDENDALE T	2139	0		[Redacted due to POPIA]	RESIDENTIAL	2139 EDENDALE T	387	R482,000	2024/01/07	78 (1) (f) That must be revalued for any other exceptional reason.	Single family	000000		0	-
N0FT0488000021400000000000000000	EDENDALE T	2140	0		[Redacted due to POPIA]	RESIDENTIAL	2140 EDENDALE T	382	R432,000	2024/01/07	78 (1) (f) That must be revalued for any other exceptional reason.	Single family	000000		0	-
N0FT0488000021420000000000000000	EDENDALE T	2142	0		[Redacted due to POPIA]	VACANT LAND	2142 EDENDALE T	375	R55,000	2024/01/07	78 (1) (f) That must be revalued for any other exceptional reason.	Vacant residential land	000000		0	-
N0FT0488000021430000000000000000	EDENDALE T	2143	0		[Redacted due to POPIA]	RESIDENTIAL	2143 EDENDALE T	375	R579,000	2024/01/07	78 (1) (f) That must be revalued for any other exceptional reason.	Single family	000000		0	-
N0FT0488000021450000000000000000	EDENDALE T	2145	0		[Redacted due to POPIA]	VACANT LAND	2145 EDENDALE T	375	R55,000	2024/01/07	78 (1) (f) That must be revalued for any other exceptional reason.	Vacant residential land	000000		0	-
N0FT0488000021460000000000000000	EDENDALE T	2146	0		[Redacted due to POPIA]	VACANT LAND	2146 EDENDALE T	375	R55,000	2024/01/07	78 (1) (f) That must be revalued for any other exceptional reason.	Vacant residential land	000000		0	-
N0FT0488000021470000000000000000	EDENDALE T	2147	0		[Redacted due to POPIA]	RESIDENTIAL	2147 EDENDALE T	375	R266,000	2024/01/07	78 (1) (f) That must be revalued for any other exceptional reason.	Single family	000000		0	-
N0FT0488000021480000000000000000	EDENDALE T	2148	0		[Redacted due to POPIA]	RESIDENTIAL	2148 EDENDALE T	375	R579,000	2024/01/07	78 (1) (f) That must be revalued for any other exceptional reason.	Single family	000000		0	-
N0FT0488000021490000000000000000	EDENDALE T	2149	0		[Redacted due to POPIA]	RESIDENTIAL	2149 EDENDALE T	375	R163,000	2024/01/07	78 (1) (f) That must be revalued for any other exceptional reason.	Single family	000000		0	-
N0FT0488000021500000000000000000	EDENDALE T	2150	0		[Redacted due to POPIA]	VACANT LAND	2150 EDENDALE T	409	R60,000	2024/01/07	78 (1) (f) That must be revalued for any other exceptional reason.	Vacant residential land	000000		0	-
N0FT0488000021510000000000000000	EDENDALE T	2151	0		[Redacted due to POPIA]	VACANT LAND	2151 EDENDALE T	408	R60,000	2024/01/07	78 (1) (f) That must be revalued for any other exceptional reason.	Vacant residential land	000000		0	-
N0FT0488000021530000000000000000	EDENDALE T	2153	0		[Redacted due to POPIA]	VACANT LAND	2153 EDENDALE T	484	R71,000	2024/01/07	78 (1) (f) That must be revalued for any other exceptional reason.	Vacant residential land	000000		0	-
N0FT0488000021540000000000000000	EDENDALE T	2154	0		[Redacted due to POPIA]	RESIDENTIAL	2154 EDENDALE T	5250	R420,000	2024/01/07	78 (1) (f) That must be revalued for any other exceptional reason.	Multiple Dwelling Informal / Formal	000000		0	-
N0FT0488000021550000000000000000	EDENDALE T	2155	0		[Redacted due to POPIA]	RESIDENTIAL	2155 EDENDALE T	2504	R281,000	2024/01/07	78 (1) (f) That must be revalued for any other exceptional reason.	Single family	000000		0	-
N0FT0488000021580000000000000000	EDENDALE T	2158	0		[Redacted due to POPIA]	RESIDENTIAL	2158 EDENDALE T	275	R281,000	2024/01/07	78 (1) (f) That must be revalued for any other exceptional reason.	Single family	000000		0	-
N0FT0488000021590000000000000000	EDENDALE T	2159	0		[Redacted due to POPIA]	RESIDENTIAL	2159 EDENDALE T	304	R163,000	2024/01/07	78 (1) (f) That must be revalued for any other exceptional reason.	Single family	000000		0	-
N0FT0488000021600000000000000000	EDENDALE T	2160	0		[Redacted due to POPIA]	VACANT LAND	2160 EDENDALE T	300	R44,000	2024/01/07	78 (1) (f) That must be revalued for any other exceptional reason.	Vacant residential land	000000		0	-
N0FT0488000021610000000000000000	EDENDALE T	2161	0		[Redacted due to POPIA]	RESIDENTIAL	2161 EDENDALE T	300	R282,000	2024/01/07	78 (1) (f) That must be revalued for any other exceptional reason.	Single family	000000		0	-
N0FT0488000021620000000000000000	EDENDALE T	2162	0		[Redacted due to POPIA]	VACANT LAND	2162 EDENDALE T	300	R44,000	2024/01/07	78 (1) (f) That must be revalued for any other exceptional reason.	Vacant residential land	000000		0	-
N0FT0488000021640000000000000000	EDENDALE T	2164	0		[Redacted due to POPIA]	RESIDENTIAL	2164 EDENDALE T	300	R190,000	2024/01/07	78 (1) (f) That must be revalued for any other exceptional reason.	Single family	000000		0	-
N0FT0488000021650000000000000000	EDENDALE T	2165	0		[Redacted due to POPIA]	RESIDENTIAL	2165 EDENDALE T	300	R602,000	2024/01/07	78 (1) (f) That must be revalued for any other exceptional reason.	Single family	000000		0	-
N0FT0488000021660000000000000000	EDENDALE T	2166	0		[Redacted due to POPIA]	VACANT LAND	2166 EDENDALE T	280	R41,000	2024/01/07	78 (1) (f) That must be revalued for any other exceptional reason.	Vacant residential land	000000		0	-
N0FT0488000021670000000000000000	EDENDALE T	2167	0		[Redacted due to POPIA]	RESIDENTIAL	2167 EDENDALE T	320	R282,000	2024/01/07	78 (1) (f) That must be revalued for any other exceptional reason.	Single family	000000		0	-
N0FT0488000021690000000000000000	EDENDALE T	2169	0		[Redacted due to POPIA]	RESIDENTIAL	2169 EDENDALE T	299	R482,000	2024/01/07	78 (1) (f) That must be revalued for any other exceptional reason.	Single family	000000		0	-
N0FT0488000021700000000000000000	EDENDALE T	2170	0		[Redacted due to POPIA]	RESIDENTIAL	2170 EDENDALE T	292	R438,000	2024/01/07	78 (1) (f) That must be revalued for any other exceptional reason.	Single family	000000		0	-
N0FT0488000021730000000000000000	EDENDALE T	2173	0		[Redacted due to POPIA]	VACANT LAND	2173 EDENDALE T	286	R42,000	2024/01/07	78 (1) (f) That must be revalued for any other exceptional reason.	Vacant residential land	000000		0	-
N0FT0488000021750000000000000000	EDENDALE T	2175	0		[Redacted due to POPIA]	RESIDENTIAL	2175 EDENDALE T	303	R163,000	2024/01/07	78 (1) (f) That must be revalued for any other exceptional reason.	Single family	000000		0	-
N0FT0488000021760000000000000000	EDENDALE T	2176	0		[Redacted due to POPIA]	RESIDENTIAL	2176 EDENDALE T	299	R282,000	2024/01/07	78 (1) (f) That must be revalued for any other exceptional reason.	Single family	000000		0	-
N0FT0488000021800000000000000000	EDENDALE T	2180	0		[Redacted due to POPIA]	RESIDENTIAL	2180 EDENDALE T	320	R162,000	2024/01/07	78 (1) (f) That must be revalued for any other exceptional reason.	Single family	000000		0	-
N0FT0488000021810000000000000000	EDENDALE T	2181	0		[Redacted due to POPIA]	RESIDENTIAL	2181 EDENDALE T	280	R163,000	2024/01/07	78 (1) (f) That must be revalued for any other exceptional reason.	Single family	000000		0	-
N0FT0488000021820000000000000000	EDENDALE T	2182	0		[Redacted due to POPIA]	VACANT LAND	2182 EDENDALE T	300	R44,000	2024/01/07	78 (1) (f) That must be revalued for any other exceptional reason.	Vacant residential land	000000		0	-
N0FT0488000021840000000000000000	EDENDALE T	2184	0		[Redacted due to POPIA]	RESIDENTIAL	2184 EDENDALE T	300	R97,000	2024/01/07	78 (1) (f) That must be revalued for any other exceptional reason.	Single family	000000		0	-
N0FT0488000021850000000000000000	EDENDALE T	2185	0		[Redacted due to	RESIDENTIAL	2185 EDENDALE	300	R376,000	2024/01/07	78 (1) (f) That must be revalued for any other	Single family	000000		0	-

SG32 CODE	TOWNSHIP NAME	ERF NUMBER	PORTION	FARM NAME	OWNER	RATES CATEGORY	ADDRESS	EXTENT	MARKET VALUE	EFFECTIVE DATE	SECTION 78 REASON	USE CATEGORY	SUB UNIT NUMBER	SECTIONAL TITLE SCHEME	SECTIONAL TITLE UNIT	COMMON NAME
					POPIA]		T				exceptional reason.					
NOFT048800002186000000000000000000	EDENDALE T	2186	0		[Redacted due to POPIA]	VACANT LAND	2186 EDENDALE T	300	R44,000	2024/01/07	78 (1) (f) That must be revalued for any other exceptional reason.	Vacant residential land	000000		0	-
NOFT048800002187000000000000000000	EDENDALE T	2187	0		[Redacted due to POPIA]	VACANT LAND	2187 EDENDALE T	432	R64,000	2024/01/07	78 (1) (f) That must be revalued for any other exceptional reason.	Vacant residential land	000000		0	-
NOFT048800002188000000000000000000	EDENDALE T	2188	0		[Redacted due to POPIA]	RESIDENTIAL	2188 EDENDALE T	351	R217,000	2024/01/07	78 (1) (f) That must be revalued for any other exceptional reason.	Single family	000000		0	-
NOFT048800002191000000000000000000	EDENDALE T	2191	0		[Redacted due to POPIA]	VACANT LAND	2191 EDENDALE T	550	R74,000	2024/01/07	78 (1) (f) That must be revalued for any other exceptional reason.	Vacant residential land	000000		0	-
NOFT048800002192000000000000000000	EDENDALE T	2192	0		[Redacted due to POPIA]	VACANT LAND	2192 EDENDALE T	8396	R0	2024/01/07	78 (1) (f) That must be revalued for any other exceptional reason.	Roads and Road Reserve	000000		0	-
NOFT048800002193000000000000000000	EDENDALE T	2193	0		[Redacted due to POPIA]	VACANT LAND	2193 EDENDALE T	5946	R0	2024/01/07	78 (1) (f) That must be revalued for any other exceptional reason.	Roads and Road Reserve	000000		0	-
NOFT048800002194000000000000000000	EDENDALE T	2194	0		[Redacted due to POPIA]	VACANT LAND	2194 EDENDALE T	4448	R0	2024/01/07	78 (1) (f) That must be revalued for any other exceptional reason.	Roads and Road Reserve	000000		0	-
NOFT048800002195000000000000000000	EDENDALE T	2195	0		[Redacted due to POPIA]	VACANT LAND	2195 EDENDALE T	4779	R0	2024/01/07	78 (1) (f) That must be revalued for any other exceptional reason.	Roads and Road Reserve	000000		0	-
NOFT048800002196000000000000000000	EDENDALE T	2196	0		[Redacted due to POPIA]	VACANT LAND	2196 EDENDALE T	8571	R0	2024/01/07	78 (1) (f) That must be revalued for any other exceptional reason.	Roads and Road Reserve	000000		0	-

SG32 CODE	TOWNSHIP NAME	ERF NUMBER	PORTION	FARM NAME	OWNER	RATES CATEGORY	ADDRESS	EXTENT	MARKET VALUE	EFFECTIVE DATE	SECTION 78 REASON	USE CATEGORY	SUB UNIT NUMBER	SECTIONAL TITLE SCHEME	SECTIONAL TITLE UNIT	COMMON NAME
N0FT0491000011250000000000000000	EDENDALE BB	1125	0		[Redacted due to POPIA]	RESIDENTIAL	1125 EDENDALE BB	104253	R850,000	2024/01/07	78 (1) (f) That must be revalued for any other exceptional reason.	Multiple Dwelling Informal / Formal	000000		0	-
N0FT0491000011260000000000000000	EDENDALE BB	1126	0		[Redacted due to POPIA]	VACANT LAND	1126 EDENDALE BB	397	R62,000	2024/01/07	78 (1) (f) That must be revalued for any other exceptional reason.	Vacant residential land	000000		0	-
N0FT0491000011270000000000000000	EDENDALE BB	1127	0		[Redacted due to POPIA]	RESIDENTIAL	1127 EDENDALE BB	357	R602,000	2024/01/07	78 (1) (f) That must be revalued for any other exceptional reason.	Single family	000000		0	-
N0FT0491000011280000000000000000	EDENDALE BB	1128	0		[Redacted due to POPIA]	VACANT LAND	1128 EDENDALE BB	360	R56,000	2024/01/07	78 (1) (f) That must be revalued for any other exceptional reason.	Vacant residential land	000000		0	-
N0FT0491000011290000000000000000	EDENDALE BB	1129	0		[Redacted due to POPIA]	RESIDENTIAL	1129 EDENDALE BB	360	R419,000	2024/01/07	78 (1) (f) That must be revalued for any other exceptional reason.	Single family	000000		0	-
N0FT0491000011330000000000000000	EDENDALE BB	1133	0		[Redacted due to POPIA]	RESIDENTIAL	1133 EDENDALE BB	481	R473,000	2024/01/07	78 (1) (f) That must be revalued for any other exceptional reason.	Single family	000000		0	-
N0FT0491000011350000000000000000	EDENDALE BB	1135	0		[Redacted due to POPIA]	VACANT LAND	1135 EDENDALE BB	347	R54,000	2024/01/07	78 (1) (f) That must be revalued for any other exceptional reason.	Vacant residential land	000000		0	-
N0FT0491000011360000000000000000	EDENDALE BB	1136	0		[Redacted due to POPIA]	RESIDENTIAL	1136 EDENDALE BB	665	R451,000	2024/01/07	78 (1) (f) That must be revalued for any other exceptional reason.	Single family	000000		0	-
N0FT0491000011370000000000000000	EDENDALE BB	1137	0		[Redacted due to POPIA]	RESIDENTIAL	1137 EDENDALE BB	368	R595,000	2024/01/07	78 (1) (f) That must be revalued for any other exceptional reason.	Single family	000000		0	-
N0FT0491000011400000000000000000	EDENDALE BB	1140	0		[Redacted due to POPIA]	VACANT LAND	1140 EDENDALE BB	368	R57,000	2024/01/07	78 (1) (f) That must be revalued for any other exceptional reason.	Vacant residential land	000000		0	-
N0FT0491000011460000000000000000	EDENDALE BB	1146	0		[Redacted due to POPIA]	RESIDENTIAL	1146 EDENDALE BB	552	R180,000	2024/01/07	78 (1) (f) That must be revalued for any other exceptional reason.	Single family	000000		0	-
N0FT0491000011470000000000000000	EDENDALE BB	1147	0		[Redacted due to POPIA]	RESIDENTIAL	1147 EDENDALE BB	552	R321,000	2024/01/07	78 (1) (f) That must be revalued for any other exceptional reason.	Single family	000000		0	-
N0FT0491000011480000000000000000	EDENDALE BB	1148	0		[Redacted due to POPIA]	RESIDENTIAL	1148 EDENDALE BB	368	R473,000	2024/01/07	78 (1) (f) That must be revalued for any other exceptional reason.	Single family	000000		0	-
N0FT0491000011550000000000000000	EDENDALE BB	1155	0		[Redacted due to POPIA]	RESIDENTIAL	1155 EDENDALE BB	552	R214,000	2024/01/07	78 (1) (f) That must be revalued for any other exceptional reason.	Single family	000000		0	-
N0FT0491000011580000000000000000	EDENDALE BB	1158	0		[Redacted due to POPIA]	RESIDENTIAL	1158 EDENDALE BB	552	R214,000	2024/01/07	78 (1) (f) That must be revalued for any other exceptional reason.	Single family	000000		0	-
N0FT0491000011640000000000000000	EDENDALE BB	1164	0		[Redacted due to POPIA]	RESIDENTIAL	1164 EDENDALE BB	506	R214,000	2024/01/07	78 (1) (f) That must be revalued for any other exceptional reason.	Single family	000000		0	-
N0FT0491000011740000000000000000	EDENDALE BB	1174	0		[Redacted due to POPIA]	RESIDENTIAL	1174 N9	696	R890,000	2024/01/07	78 (1) (f) That must be revalued for any other exceptional reason.	Single family	000000		0	-
N0FT0491000012390000000000000000	EDENDALE BB	1239	0		[Redacted due to POPIA]	RESIDENTIAL	1239 EDENDALE BB	41625	R900,000	2024/01/07	78 (1) (f) That must be revalued for any other exceptional reason.	Multiple Dwelling Informal / Formal	000000		0	-
N0FT0491000014480000000000000000	EDENDALE BB	1448	0		[Redacted due to POPIA]	VACANT LAND	1448 EDENDALE BB	450	R63,000	2024/01/07	78 (1) (f) That must be revalued for any other exceptional reason.	Vacant residential land	000000		0	-
N0FT0491000014880000000000000000	EDENDALE BB	1488	0		[Redacted due to POPIA]	RESIDENTIAL	1488 EDENDALE BB	564	R214,000	2024/01/07	78 (1) (f) That must be revalued for any other exceptional reason.	Single family	000000		0	-
N0FT0491000014910000000000000000	EDENDALE BB	1491	0		[Redacted due to POPIA]	RESIDENTIAL	1491 EDENDALE BB	610	R214,000	2024/01/07	78 (1) (f) That must be revalued for any other exceptional reason.	Single family	000000		0	-
N0FT0491000014920000000000000000	EDENDALE BB	1492	0		[Redacted due to POPIA]	VACANT LAND	1492 EDENDALE BB	486	R68,000	2024/01/07	78 (1) (f) That must be revalued for any other exceptional reason.	Vacant residential land	000000		0	-
N0FT0491000014930000000000000000	EDENDALE BB	1493	0		[Redacted due to POPIA]	RESIDENTIAL	1493 EDENDALE BB	382	R547,000	2024/01/07	78 (1) (f) That must be revalued for any other exceptional reason.	Single family	000000		0	-
N0FT0491000015010000000000000000	EDENDALE BB	1501	0		[Redacted due to POPIA]	RESIDENTIAL	0 N2	371	R325,000	2024/01/07	78 (1) (f) That must be revalued for any other exceptional reason.	Single family	000000		0	-
N0FT0491000015340000000000000000	EDENDALE BB	1534	0		[Redacted due to POPIA]	RESIDENTIAL	1534 N6	529	R800,000	2024/01/07	78 (1) (f) That must be revalued for any other exceptional reason.	Single family	000000		0	-
N0FT0491000017150000000000000000	EDENDALE BB	1715	0		[Redacted due to POPIA]	VACANT LAND	1715 EDENDALE BB	406	R63,000	2024/01/07	78 (1) (f) That must be revalued for any other exceptional reason.	Vacant residential land	000000		0	-
N0FT0491000017180000000000000000	EDENDALE BB	1718	0		[Redacted due to POPIA]	VACANT LAND	1718 EDENDALE BB	1350	R132,000	2024/01/07	78 (1) (f) That must be revalued for any other exceptional reason.	Vacant residential land	000000		0	-
N0FT0491000018230000000000000000	EDENDALE BB	1823	0		[Redacted due to POPIA]	RESIDENTIAL	1823 EDENDALE BB	277	R214,000	2024/01/07	78 (1) (f) That must be revalued for any other exceptional reason.	Single family	000000		0	-
N0FT0491000018240000000000000000	EDENDALE BB	1824	0		[Redacted due to POPIA]	RESIDENTIAL	1824 EDENDALE BB	281	R214,000	2024/01/07	78 (1) (f) That must be revalued for any other exceptional reason.	Single family	000000		0	-
N0FT0491000018250000000000000000	EDENDALE BB	1825	0		[Redacted due to POPIA]	RESIDENTIAL	1825 EDENDALE BB	212	R473,000	2024/01/07	78 (1) (f) That must be revalued for any other exceptional reason.	Single family	000000		0	-
N0FT0491000018260000000000000000	EDENDALE BB	1826	0		[Redacted due to POPIA]	RESIDENTIAL	1826 EDENDALE BB	387	R384,000	2024/01/07	78 (1) (f) That must be revalued for any other exceptional reason.	Single family	000000		0	-
N0FT0491000018310000000000000000	EDENDALE BB	1831	0		[Redacted due to POPIA]	RESIDENTIAL	1831 EDENDALE BB	280	R559,000	2024/01/07	78 (1) (f) That must be revalued for any other exceptional reason.	Single family	000000		0	-
N0FT0491000018320000000000000000	EDENDALE BB	1832	0		[Redacted due to POPIA]	RESIDENTIAL	1832 EDENDALE BB	218	R443,000	2024/01/07	78 (1) (f) That must be revalued for any other exceptional reason.	Single family	000000		0	-
N0FT0491000018330000000000000000	EDENDALE BB	1833	0		[Redacted due to POPIA]	RESIDENTIAL	1833 EDENDALE BB	2390	R672,000	2024/01/07	78 (1) (f) That must be revalued for any other exceptional reason.	Two family	000000		0	-
N0FT0491000018350000000000000000	EDENDALE BB	1835	0		[Redacted due to POPIA]	RESIDENTIAL	1835 EDENDALE BB	434	R516,000	2024/01/07	78 (1) (f) That must be revalued for any other exceptional reason.	Single family	000000		0	-
N0FT0491000018360000000000000000	EDENDALE BB	1836	0		[Redacted due to POPIA]	RESIDENTIAL	1836 EDENDALE BB	263	R268,000	2024/01/07	78 (1) (f) That must be revalued for any other exceptional reason.	Single family	000000		0	-
N0FT0491000018410000000000000000	EDENDALE BB	1841	0		[Redacted due to POPIA]	RESIDENTIAL	1841 EDENDALE BB	280	R198,000	2024/01/07	78 (1) (f) That must be revalued for any other exceptional reason.	Single family	000000		0	-
N0FT0491000018420000000000000000	EDENDALE BB	1842	0		[Redacted due to POPIA]	RESIDENTIAL	1842 EDENDALE BB	290	R321,000	2024/01/07	78 (1) (f) That must be revalued for any other exceptional reason.	Single family	000000		0	-
N0FT0491000018430000000000000000	EDENDALE BB	1843	0		[Redacted due to	RESIDENTIAL	1843 EDENDALE	465	R616,000	2024/01/07	78 (1) (f) That must be revalued for any other	Single family	000000		0	-



bpg
mass appraisals

SG32 CODE	TOWNSHIP NAME	ERF NUMBER	PORTION	FARM NAME	OWNER	RATES CATEGORY	ADDRESS	EXTENT	MARKET VALUE	EFFECTIVE DATE	SECTION 78 REASON	USE CATEGORY	SUB UNIT NUMBER	SECTIONAL TITLE SCHEME	SECTIONAL TITLE UNIT	COMMON NAME
NOFT0491000019040000000000000000	EDENDALE BB	1904	0		[Redacted due to POPIA]	RESIDENTIAL	1904 EDENDALE BB	280	R187,000	2024/01/07	78 (1) (f) That must be revalued for any other exceptional reason.	Single family	000000		0	-
NOFT0491000019050000000000000000	EDENDALE BB	1905	0		[Redacted due to POPIA]	RESIDENTIAL	1905 EDENDALE BB	238	R180,000	2024/01/07	78 (1) (f) That must be revalued for any other exceptional reason.	Single family	000000		0	-
NOFT0491000019060000000000000000	EDENDALE BB	1906	0		[Redacted due to POPIA]	VACANT LAND	1906 EDENDALE BB	1848	R0	2024/01/07	78 (1) (f) That must be revalued for any other exceptional reason.	Vacant Other	000000		0	-
NOFT0491000019070000000000000000	EDENDALE BB	1907	0		[Redacted due to POPIA]	VACANT LAND	1907 EDENDALE BB	10105	R0	2024/01/07	78 (1) (f) That must be revalued for any other exceptional reason.	Vacant Other	000000		0	-
NOFT0491000019080000000000000000	EDENDALE BB	1908	0		[Redacted due to POPIA]	RESIDENTIAL	1908 EDENDALE BB	295	R180,000	2024/01/07	78 (1) (f) That must be revalued for any other exceptional reason.	Single family	000000		0	-
NOFT0491000019090000000000000000	EDENDALE BB	1909	0		[Redacted due to POPIA]	RESIDENTIAL	1909 EDENDALE BB	280	R180,000	2024/01/07	78 (1) (f) That must be revalued for any other exceptional reason.	Single family	000000		0	-
NOFT0491000019110000000000000000	EDENDALE BB	1911	0		[Redacted due to POPIA]	RESIDENTIAL	1911 EDENDALE BB	285	R321,000	2024/01/07	78 (1) (f) That must be revalued for any other exceptional reason.	Single family	000000		0	-
NOFT0491000019120000000000000000	EDENDALE BB	1912	0		[Redacted due to POPIA]	VACANT LAND	1912 EDENDALE BB	287	R49,000	2024/01/07	78 (1) (f) That must be revalued for any other exceptional reason.	Vacant residential land	000000		0	-
NOFT0491000019140000000000000000	EDENDALE BB	1914	0		[Redacted due to POPIA]	RESIDENTIAL	1914 EDENDALE BB	280	R180,000	2024/01/07	78 (1) (f) That must be revalued for any other exceptional reason.	Single family	000000		0	-
NOFT0491000019160000000000000000	EDENDALE BB	1916	0		[Redacted due to POPIA]	RESIDENTIAL	1916 EDENDALE BB	290	R182,000	2024/01/07	78 (1) (f) That must be revalued for any other exceptional reason.	Single family	000000		0	-
NOFT0491000019190000000000000000	EDENDALE BB	1919	0		[Redacted due to POPIA]	RESIDENTIAL	1919 EDENDALE BB	275	R394,000	2024/01/07	78 (1) (f) That must be revalued for any other exceptional reason.	Single family	000000		0	-
NOFT0491000019240000000000000000	EDENDALE BB	1924	0		[Redacted due to POPIA]	RESIDENTIAL	1924 EDENDALE BB	280	R268,000	2024/01/07	78 (1) (f) That must be revalued for any other exceptional reason.	Single family	000000		0	-
NOFT0491000019250000000000000000	EDENDALE BB	1925	0		[Redacted due to POPIA]	RESIDENTIAL	1925 EDENDALE BB	280	R180,000	2024/01/07	78 (1) (f) That must be revalued for any other exceptional reason.	Single family	000000		0	-
NOFT0491000019260000000000000000	EDENDALE BB	1926	0		[Redacted due to POPIA]	RESIDENTIAL	1926 EDENDALE BB	266	R595,000	2024/01/07	78 (1) (f) That must be revalued for any other exceptional reason.	Single family	000000		0	-
NOFT0491000019270000000000000000	EDENDALE BB	1927	0		[Redacted due to POPIA]	RESIDENTIAL	1927 EDENDALE BB	322	R443,000	2024/01/07	78 (1) (f) That must be revalued for any other exceptional reason.	Single family	000000		0	-
NOFT0491000019310000000000000000	EDENDALE BB	1931	0		[Redacted due to POPIA]	RESIDENTIAL	1931 EDENDALE BB	247	R684,000	2024/01/07	78 (1) (f) That must be revalued for any other exceptional reason.	Single family	000000		0	-
NOFT0491000019330000000000000000	EDENDALE BB	1933	0		[Redacted due to POPIA]	VACANT LAND	1933 EDENDALE BB	250	R43,000	2024/01/07	78 (1) (f) That must be revalued for any other exceptional reason.	Vacant residential land	000000		0	-
NOFT0491000019340000000000000000	EDENDALE BB	1934	0		[Redacted due to POPIA]	RESIDENTIAL	1934 EDENDALE BB	345	R180,000	2024/01/07	78 (1) (f) That must be revalued for any other exceptional reason.	Single family	000000		0	-
NOFT0491000019350000000000000000	EDENDALE BB	1935	0		[Redacted due to POPIA]	RESIDENTIAL	1935 EDENDALE BB	277	R465,000	2024/01/07	78 (1) (f) That must be revalued for any other exceptional reason.	Single family	000000		0	-
NOFT0491000019360000000000000000	EDENDALE BB	1936	0		[Redacted due to POPIA]	RESIDENTIAL	1936 EDENDALE BB	435	R516,000	2024/01/07	78 (1) (f) That must be revalued for any other exceptional reason.	Single family	000000		0	-
NOFT0491000019370000000000000000	EDENDALE BB	1937	0		[Redacted due to POPIA]	RESIDENTIAL	1937 EDENDALE BB	312	R180,000	2024/01/07	78 (1) (f) That must be revalued for any other exceptional reason.	Single family	000000		0	-
NOFT0491000019390000000000000000	EDENDALE BB	1939	0		[Redacted due to POPIA]	RESIDENTIAL	1939 EDENDALE BB	324	R345,000	2024/01/07	78 (1) (f) That must be revalued for any other exceptional reason.	Single family	000000		0	-
NOFT0491000019400000000000000000	EDENDALE BB	1940	0		[Redacted due to POPIA]	RESIDENTIAL	1940 EDENDALE BB	375	R180,000	2024/01/07	78 (1) (f) That must be revalued for any other exceptional reason.	Single family	000000		0	-
NOFT0491000019410000000000000000	EDENDALE BB	1941	0		[Redacted due to POPIA]	RESIDENTIAL	1941 EDENDALE BB	416	R516,000	2024/01/07	78 (1) (f) That must be revalued for any other exceptional reason.	Single family	000000		0	-
NOFT0491000019420000000000000000	EDENDALE BB	1942	0		[Redacted due to POPIA]	RESIDENTIAL	1942 EDENDALE BB	433	R533,000	2024/01/07	78 (1) (f) That must be revalued for any other exceptional reason.	Single family	000000		0	-
NOFT0491000019430000000000000000	EDENDALE BB	1943	0		[Redacted due to POPIA]	RESIDENTIAL	1943 EDENDALE BB	270	R394,000	2024/01/07	78 (1) (f) That must be revalued for any other exceptional reason.	Single family	000000		0	-
NOFT0491000019440000000000000000	EDENDALE BB	1944	0		[Redacted due to POPIA]	RESIDENTIAL	1944 EDENDALE BB	287	R516,000	2024/01/07	78 (1) (f) That must be revalued for any other exceptional reason.	Single family	000000		0	-
NOFT0491000019450000000000000000	EDENDALE BB	1945	0		[Redacted due to POPIA]	RESIDENTIAL	1945 EDENDALE BB	301	R180,000	2024/01/07	78 (1) (f) That must be revalued for any other exceptional reason.	Single family	000000		0	-
NOFT0491000019460000000000000000	EDENDALE BB	1946	0		[Redacted due to POPIA]	RESIDENTIAL	1946 EDENDALE BB	419	R615,000	2024/01/07	78 (1) (f) That must be revalued for any other exceptional reason.	Single family	000000		0	-
NOFT0491000019480000000000000000	EDENDALE BB	1948	0		[Redacted due to POPIA]	RESIDENTIAL	1948 EDENDALE BB	230	R581,000	2024/01/07	78 (1) (f) That must be revalued for any other exceptional reason.	Single family	000000		0	-
NOFT0491000019490000000000000000	EDENDALE BB	1949	0		[Redacted due to POPIA]	RESIDENTIAL	1949 EDENDALE BB	239	R585,000	2024/01/07	78 (1) (f) That must be revalued for any other exceptional reason.	Single family	000000		0	-
NOFT0491000019500000000000000000	EDENDALE BB	1950	0		[Redacted due to POPIA]	RESIDENTIAL	1950 EDENDALE BB	247	R424,000	2024/01/07	78 (1) (f) That must be revalued for any other exceptional reason.	Single family	000000		0	-
NOFT0491000019510000000000000000	EDENDALE BB	1951	0		[Redacted due to POPIA]	RESIDENTIAL	1951 EDENDALE BB	395	R180,000	2024/01/07	78 (1) (f) That must be revalued for any other exceptional reason.	Single family	000000		0	-
NOFT0491000019530000000000000000	EDENDALE BB	1953	0		[Redacted due to POPIA]	RESIDENTIAL	1953 EDENDALE BB	277	R473,000	2024/01/07	78 (1) (f) That must be revalued for any other exceptional reason.	Single family	000000		0	-
NOFT0491000019540000000000000000	EDENDALE BB	1954	0		[Redacted due to POPIA]	RESIDENTIAL	1954 EDENDALE BB	363	R473,000	2024/01/07	78 (1) (f) That must be revalued for any other exceptional reason.	Single family	000000		0	-
NOFT0491000019570000000000000000	EDENDALE BB	1957	0		[Redacted due to POPIA]	RESIDENTIAL	1957 EDENDALE BB	363	R180,000	2024/01/07	78 (1) (f) That must be revalued for any other exceptional reason.	Single family	000000		0	-
NOFT0491000019610000000000000000	EDENDALE BB	1961	0		[Redacted due to POPIA]	RESIDENTIAL	1961 EDENDALE BB	260	R516,000	2024/01/07	78 (1) (f) That must be revalued for any other exceptional reason.	Single family	000000		0	-
NOFT0491000019620000000000000000	EDENDALE BB	1962	0		[Redacted due to POPIA]	RESIDENTIAL	1962 EDENDALE BB	259	R559,000	2024/01/07	78 (1) (f) That must be revalued for any other exceptional reason.	Single family	000000		0	-
NOFT0491000019630000000000000000	EDENDALE BB	1963	0		[Redacted due to	RESIDENTIAL	1963 EDENDALE	493	R268,000	2024/01/07	78 (1) (f) That must be revalued for any other	Single family	000000		0	-



bpg
mass appraisals

SG32 CODE	TOWNSHIP NAME	ERF NUMBER	PORTION	FARM NAME	OWNER	RATES CATEGORY	ADDRESS	EXTENT	MARKET VALUE	EFFECTIVE DATE	SECTION 78 REASON	USE CATEGORY	SUB UNIT NUMBER	SECTIONAL TITLE SCHEME	SECTIONAL TITLE UNIT	COMMON NAME
NOFT0491000020310000000000000000	EDENDALE BB	2031	0		[Redacted due to POPIA]	RESIDENTIAL	2031 EDENDALE BB	280	R187,000	2024/01/07	78 (1) (f) That must be revalued for any other exceptional reason.	Single family	000000		0	-
NOFT0491000020320000000000000000	EDENDALE BB	2032	0		[Redacted due to POPIA]	RESIDENTIAL	2032 EDENDALE BB	280	R533,000	2024/01/07	78 (1) (f) That must be revalued for any other exceptional reason.	Single family	000000		0	-
NOFT0491000020340000000000000000	EDENDALE BB	2034	0		[Redacted due to POPIA]	RESIDENTIAL	2034 EDENDALE BB	280	R465,000	2024/01/07	78 (1) (f) That must be revalued for any other exceptional reason.	Single family	000000		0	-
NOFT0491000020350000000000000000	EDENDALE BB	2035	0		[Redacted due to POPIA]	RESIDENTIAL	2035 EDENDALE BB	280	R187,000	2024/01/07	78 (1) (f) That must be revalued for any other exceptional reason.	Single family	000000		0	-
NOFT0491000020360000000000000000	EDENDALE BB	2036	0		[Redacted due to POPIA]	RESIDENTIAL	2036 EDENDALE BB	280	R187,000	2024/01/07	78 (1) (f) That must be revalued for any other exceptional reason.	Single family	000000		0	-
NOFT0491000020380000000000000000	EDENDALE BB	2038	0		[Redacted due to POPIA]	RESIDENTIAL	2038 EDENDALE BB	280	R214,000	2024/01/07	78 (1) (f) That must be revalued for any other exceptional reason.	Single family	000000		0	-
NOFT0491000020390000000000000000	EDENDALE BB	2039	0		[Redacted due to POPIA]	RESIDENTIAL	2039 EDENDALE BB	351	R394,000	2024/01/07	78 (1) (f) That must be revalued for any other exceptional reason.	Single family	000000		0	-
NOFT0491000020410000000000000000	EDENDALE BB	2041	0		[Redacted due to POPIA]	RESIDENTIAL	2041 EDENDALE BB	2396	R533,000	2024/01/07	78 (1) (f) That must be revalued for any other exceptional reason.	Single family	000000		0	-
NOFT0491000020420000000000000000	EDENDALE BB	2042	0		[Redacted due to POPIA]	IMPERMISSABLE	2042 EDENDALE BB	1773	R0	2024/01/07	78 (1) (f) That must be revalued for any other exceptional reason.	Community Halls	000000		0	-
NOFT0491000020430000000000000000	EDENDALE BB	2043	0		[Redacted due to POPIA]	IMPERMISSABLE	2043 EDENDALE BB	3548	R2,980,000	2024/01/07	78 (1) (f) That must be revalued for any other exceptional reason.	Community Halls	000000		0	-
NOFT0491000020440000000000000000	EDENDALE BB	2044	0		[Redacted due to POPIA]	PUBLIC SERVICE PURPOSE	2044 EDENDALE BB	1771	R3,185,000	2024/01/07	78 (1) (f) That must be revalued for any other exceptional reason.	Community Halls	000000		0	-
NOFT0491000020450000000000000000	EDENDALE BB	2045	0		[Redacted due to POPIA]	PUBLIC SERVICE PURPOSE	2045 EDENDALE BB	1774	R0	2024/01/07	78 (1) (f) That must be revalued for any other exceptional reason.	Community Halls	000000		0	-
NOFT0491000020460000000000000000	EDENDALE BB	2046	0		[Redacted due to POPIA]	VACANT LAND	2046 EDENDALE BB	3204	R250,000	2024/01/07	78 (1) (f) That must be revalued for any other exceptional reason.	Vacant commercial land	000000		0	-
NOFT0491000020500000000000000000	EDENDALE BB	2050	0		[Redacted due to POPIA]	RESIDENTIAL	2050 EDENDALE BB	686	R648,000	2024/01/07	78 (1) (f) That must be revalued for any other exceptional reason.	Single family	000000		0	-
NOFT0491000020510000000000000000	EDENDALE BB	2051	0		[Redacted due to POPIA]	RESIDENTIAL	2051 EDENDALE BB	322	R664,000	2024/01/07	78 (1) (f) That must be revalued for any other exceptional reason.	Single family	000000		0	-
NOFT0491000020520000000000000000	EDENDALE BB	2052	0		[Redacted due to POPIA]	VACANT LAND	2052 EDENDALE BB	1155	R113,000	2024/01/07	78 (1) (f) That must be revalued for any other exceptional reason.	Vacant residential land	000000		0	-
NOFT0491000020530000000000000000	EDENDALE BB	2053	0		[Redacted due to POPIA]	VACANT LAND	2053 EDENDALE BB	280	R48,000	2024/01/07	78 (1) (f) That must be revalued for any other exceptional reason.	Vacant residential land	000000		0	-
NOFT0491000020540000000000000000	EDENDALE BB	2054	0		[Redacted due to POPIA]	RESIDENTIAL	2054 EDENDALE BB	280	R443,000	2024/01/07	78 (1) (f) That must be revalued for any other exceptional reason.	Single family	000000		0	-
NOFT0491000020560000000000000000	EDENDALE BB	2056	0		[Redacted due to POPIA]	RESIDENTIAL	2056 EDENDALE BB	280	R672,000	2024/01/07	78 (1) (f) That must be revalued for any other exceptional reason.	Single family	000000		0	-
NOFT0491000020580000000000000000	EDENDALE BB	2058	0		[Redacted due to POPIA]	RESIDENTIAL	2058 EDENDALE BB	280	R465,000	2024/01/07	78 (1) (f) That must be revalued for any other exceptional reason.	Single family	000000		0	-
NOFT0491000020590000000000000000	EDENDALE BB	2059	0		[Redacted due to POPIA]	RESIDENTIAL	2059 EDENDALE BB	280	R214,000	2024/01/07	78 (1) (f) That must be revalued for any other exceptional reason.	Single family	000000		0	-
NOFT0491000020600000000000000000	EDENDALE BB	2060	0		[Redacted due to POPIA]	RESIDENTIAL	2060 EDENDALE BB	280	R192,000	2024/01/07	78 (1) (f) That must be revalued for any other exceptional reason.	Single family	000000		0	-
NOFT0491000020630000000000000000	EDENDALE BB	2063	0		[Redacted due to POPIA]	RESIDENTIAL	2063 EDENDALE BB	280	R193,000	2024/01/07	78 (1) (f) That must be revalued for any other exceptional reason.	Single family	000000		0	-
NOFT0491000020650000000000000000	EDENDALE BB	2065	0		[Redacted due to POPIA]	RESIDENTIAL	2065 EDENDALE BB	280	R193,000	2024/01/07	78 (1) (f) That must be revalued for any other exceptional reason.	Single family	000000		0	-
NOFT0491000020670000000000000000	EDENDALE BB	2067	0		[Redacted due to POPIA]	RESIDENTIAL	2067 EDENDALE BB	280	R193,000	2024/01/07	78 (1) (f) That must be revalued for any other exceptional reason.	Single family	000000		0	-
NOFT0491000020680000000000000000	EDENDALE BB	2068	0		[Redacted due to POPIA]	RESIDENTIAL	2068 EDENDALE BB	267	R394,000	2024/01/07	78 (1) (f) That must be revalued for any other exceptional reason.	Single family	000000		0	-
NOFT0491000020690000000000000000	EDENDALE BB	2069	0		[Redacted due to POPIA]	RESIDENTIAL	2069 EDENDALE BB	378	R473,000	2024/01/07	78 (1) (f) That must be revalued for any other exceptional reason.	Single family	000000		0	-
NOFT0491000020700000000000000000	EDENDALE BB	2070	0		[Redacted due to POPIA]	RESIDENTIAL	2070 EDENDALE BB	370	R465,000	2024/01/07	78 (1) (f) That must be revalued for any other exceptional reason.	Single family	000000		0	-
NOFT0491000020710000000000000000	EDENDALE BB	2071	0		[Redacted due to POPIA]	RESIDENTIAL	2071 EDENDALE BB	289	R364,000	2024/01/07	78 (1) (f) That must be revalued for any other exceptional reason.	Single family	000000		0	-
NOFT0491000020720000000000000000	EDENDALE BB	2072	0		[Redacted due to POPIA]	RESIDENTIAL	2072 EDENDALE BB	280	R180,000	2024/01/07	78 (1) (f) That must be revalued for any other exceptional reason.	Single family	000000		0	-
NOFT0491000020730000000000000000	EDENDALE BB	2073	0		[Redacted due to POPIA]	RESIDENTIAL	2073 EDENDALE BB	280	R268,000	2024/01/07	78 (1) (f) That must be revalued for any other exceptional reason.	Single family	000000		0	-
NOFT0491000020740000000000000000	EDENDALE BB	2074	0		[Redacted due to POPIA]	RESIDENTIAL	2074 EDENDALE BB	280	R394,000	2024/01/07	78 (1) (f) That must be revalued for any other exceptional reason.	Single family	000000		0	-
NOFT0491000020760000000000000000	EDENDALE BB	2076	0		[Redacted due to POPIA]	RESIDENTIAL	2076 EDENDALE BB	276	R180,000	2024/01/07	78 (1) (f) That must be revalued for any other exceptional reason.	Single family	000000		0	-
NOFT0491000020770000000000000000	EDENDALE BB	2077	0		[Redacted due to POPIA]	RESIDENTIAL	2077 EDENDALE BB	333	R394,000	2024/01/07	78 (1) (f) That must be revalued for any other exceptional reason.	Single family	000000		0	-
NOFT0491000020780000000000000000	EDENDALE BB	2078	0		[Redacted due to POPIA]	RESIDENTIAL	2078 EDENDALE BB	322	R268,000	2024/01/07	78 (1) (f) That must be revalued for any other exceptional reason.	Single family	000000		0	-
NOFT0491000020800000000000000000	EDENDALE BB	2080	0		[Redacted due to POPIA]	VACANT LAND	2080 EDENDALE BB	301	R52,000	2024/01/07	78 (1) (f) That must be revalued for any other exceptional reason.	Vacant residential land	000000		0	-
NOFT0491000020810000000000000000	EDENDALE BB	2081	0		[Redacted due to POPIA]	RESIDENTIAL	2081 EDENDALE BB	296	R628,000	2024/01/07	78 (1) (f) That must be revalued for any other exceptional reason.	Single family	000000		0	-
NOFT0491000020820000000000000000	EDENDALE BB	2082	0		[Redacted due to POPIA]	RESIDENTIAL	2082 EDENDALE BB	399	R533,000	2024/01/07	78 (1) (f) That must be revalued for any other exceptional reason.	Single family	000000		0	-
NOFT0491000020830000000000000000	EDENDALE BB	2083	0		[Redacted due to	RESIDENTIAL	2083 EDENDALE	311	R672,000	2024/01/07	78 (1) (f) That must be revalued for any other	Single family	000000		0	-

SG32 CODE	TOWNSHIP NAME	ERF NUMBER	PORTION	FARM NAME	OWNER	RATES CATEGORY	ADDRESS	EXTENT	MARKET VALUE	EFFECTIVE DATE	SECTION 78 REASON	USE CATEGORY	SUB UNIT NUMBER	SECTIONAL TITLE SCHEME	SECTIONAL TITLE UNIT	COMMON NAME
					POPIA]		BB				exceptional reason.					
NOFT049100002084000000000000000000	EDENDALE BB	2084	0		[Redacted due to POPIA]	RESIDENTIAL	2084 EDENDALE BB	185	R369,000	2024/01/07	78 (1) (f) That must be revalued for any other exceptional reason.	Single family	000000		0	-
NOFT049100002085000000000000000000	EDENDALE BB	2085	0		[Redacted due to POPIA]	RESIDENTIAL	2085 EDENDALE BB	404	R672,000	2024/01/07	78 (1) (f) That must be revalued for any other exceptional reason.	Single family	000000		0	-
NOFT049100002088000000000000000000	EDENDALE BB	2088	0		[Redacted due to POPIA]	RESIDENTIAL	2088 EDENDALE BB	280	R516,000	2024/01/07	78 (1) (f) That must be revalued for any other exceptional reason.	Single family	000000		0	-
NOFT049100002089000000000000000000	EDENDALE BB	2089	0		[Redacted due to POPIA]	RESIDENTIAL	2089 EDENDALE BB	280	R473,000	2024/01/07	78 (1) (f) That must be revalued for any other exceptional reason.	Single family	000000		0	-
NOFT049100002090000000000000000000	EDENDALE BB	2090	0		[Redacted due to POPIA]	RESIDENTIAL	2090 EDENDALE BB	280	R394,000	2024/01/07	78 (1) (f) That must be revalued for any other exceptional reason.	Single family	000000		0	-
NOFT049100002091000000000000000000	EDENDALE BB	2091	0		[Redacted due to POPIA]	VACANT LAND	2091 EDENDALE BB	280	R48,000	2024/01/07	78 (1) (f) That must be revalued for any other exceptional reason.	Vacant residential land	000000		0	-
NOFT049100002093000000000000000000	EDENDALE BB	2093	0		[Redacted due to POPIA]	RESIDENTIAL	2093 EDENDALE BB	382	R414,000	2024/01/07	78 (1) (f) That must be revalued for any other exceptional reason.	Single family	000000		0	-
NOFT049100002094000000000000000000	EDENDALE BB	2094	0		[Redacted due to POPIA]	RESIDENTIAL	2094 EDENDALE BB	890	R193,000	2024/01/07	78 (1) (f) That must be revalued for any other exceptional reason.	Single family	000000		0	-
NOFT049100002097000000000000000000	EDENDALE BB	2097	0		[Redacted due to POPIA]	RESIDENTIAL	2097 EDENDALE BB	5025	R465,000	2024/01/07	78 (1) (f) That must be revalued for any other exceptional reason.	Single family	000000		0	-
NOFT049100002098000000000000000000	EDENDALE BB	2098	0		[Redacted due to POPIA]	RESIDENTIAL	2098 EDENDALE BB	1679	R533,000	2024/01/07	78 (1) (f) That must be revalued for any other exceptional reason.	Single family	000000		0	-
NOFT049100002099000000000000000000	EDENDALE BB	2099	0		[Redacted due to POPIA]	RESIDENTIAL	2099 EDENDALE BB	639	R695,000	2024/01/07	78 (1) (f) That must be revalued for any other exceptional reason.	Single family	000000		0	-
NOFT049100002100000000000000000000	EDENDALE BB	2100	0		[Redacted due to POPIA]	RESIDENTIAL	2100 EDENDALE BB	514	R774,000	2024/01/07	78 (1) (f) That must be revalued for any other exceptional reason.	Single family	000000		0	-
NOFT049100002101000000000000000000	EDENDALE BB	2101	0		[Redacted due to POPIA]	RESIDENTIAL	2101 EDENDALE BB	481	R326,000	2024/01/07	78 (1) (f) That must be revalued for any other exceptional reason.	Single family	000000		0	-
NOFT049100002102000000000000000000	EDENDALE BB	2102	0		[Redacted due to POPIA]	RESIDENTIAL	2102 EDENDALE BB	532	R806,000	2024/01/07	78 (1) (f) That must be revalued for any other exceptional reason.	Single family	000000		0	-
NOFT049100002103000000000000000000	EDENDALE BB	2103	0		[Redacted due to POPIA]	RESIDENTIAL	2103 EDENDALE BB	618	R187,000	2024/01/07	78 (1) (f) That must be revalued for any other exceptional reason.	Single family	000000		0	-
NOFT049100002104000000000000000000	EDENDALE BB	2104	0		[Redacted due to POPIA]	RESIDENTIAL	2104 EDENDALE BB	535	R180,000	2024/01/07	78 (1) (f) That must be revalued for any other exceptional reason.	Single family	000000		0	-
NOFT049100002106000000000000000000	EDENDALE BB	2106	0		[Redacted due to POPIA]	RESIDENTIAL	2106 EDENDALE BB	355	R180,000	2024/01/07	78 (1) (f) That must be revalued for any other exceptional reason.	Single family	000000		0	-
NOFT049100002107000000000000000000	EDENDALE BB	2107	0		[Redacted due to POPIA]	RESIDENTIAL	2107 EDENDALE BB	462	R507,000	2024/01/07	78 (1) (f) That must be revalued for any other exceptional reason.	Single family	000000		0	-
NOFT049100002108000000000000000000	EDENDALE BB	2108	0		[Redacted due to POPIA]	RESIDENTIAL	2108 EDENDALE BB	341	R490,000	2024/01/07	78 (1) (f) That must be revalued for any other exceptional reason.	Single family	000000		0	-
NOFT049100002109000000000000000000	EDENDALE BB	2109	0		[Redacted due to POPIA]	RESIDENTIAL	2109 EDENDALE BB	410	R355,000	2024/01/07	78 (1) (f) That must be revalued for any other exceptional reason.	Single family	000000		0	-
NOFT049100002110000000000000000000	EDENDALE BB	2111	0		[Redacted due to POPIA]	RESIDENTIAL	2111 EDENDALE BB	513	R251,000	2024/01/07	78 (1) (f) That must be revalued for any other exceptional reason.	Single family	000000		0	-
NOFT049100002114000000000000000000	EDENDALE BB	2114	0		[Redacted due to POPIA]	RESIDENTIAL	2114 EDENDALE BB	422	R320,000	2024/01/07	78 (1) (f) That must be revalued for any other exceptional reason.	Single family	000000		0	-
NOFT049100002115000000000000000000	EDENDALE BB	2115	0		[Redacted due to POPIA]	RESIDENTIAL	2115 EDENDALE BB	525	R686,000	2024/01/07	78 (1) (f) That must be revalued for any other exceptional reason.	Two family	000000		0	-
NOFT049100002117000000000000000000	EDENDALE BB	2117	0		[Redacted due to POPIA]	RESIDENTIAL	2117 EDENDALE BB	256	R473,000	2024/01/07	78 (1) (f) That must be revalued for any other exceptional reason.	Single family	000000		0	-
NOFT049100002118000000000000000000	EDENDALE BB	2118	0		[Redacted due to POPIA]	VACANT LAND	2118 EDENDALE BB	313	R49,000	2024/01/07	78 (1) (f) That must be revalued for any other exceptional reason.	Vacant residential land	000000		0	-
NOFT049100002119000000000000000000	EDENDALE BB	2119	0		[Redacted due to POPIA]	RESIDENTIAL	2119 EDENDALE BB	284	R187,000	2024/01/07	78 (1) (f) That must be revalued for any other exceptional reason.	Single family	000000		0	-
NOFT049100002121000000000000000000	EDENDALE BB	2121	0		[Redacted due to POPIA]	RESIDENTIAL	2121 EDENDALE BB	280	R180,000	2024/01/07	78 (1) (f) That must be revalued for any other exceptional reason.	Single family	000000		0	-
NOFT049100002122000000000000000000	EDENDALE BB	2122	0		[Redacted due to POPIA]	RESIDENTIAL	2122 EDENDALE BB	1848	R791,000	2024/01/07	78 (1) (f) That must be revalued for any other exceptional reason.	Two family	000000		0	-
NOFT049100002123000000000000000000	EDENDALE BB	2123	0		[Redacted due to POPIA]	VACANT LAND	2123 EDENDALE BB	280	R48,000	2024/01/07	78 (1) (f) That must be revalued for any other exceptional reason.	Vacant residential land	000000		0	-
NOFT049100002125000000000000000000	EDENDALE BB	2125	0		[Redacted due to POPIA]	RESIDENTIAL	2125 EDENDALE BB	280	R192,000	2024/01/07	78 (1) (f) That must be revalued for any other exceptional reason.	Single family	000000		0	-
NOFT049100002126000000000000000000	EDENDALE BB	2126	0		[Redacted due to POPIA]	RESIDENTIAL	2126 EDENDALE BB	280	R192,000	2024/01/07	78 (1) (f) That must be revalued for any other exceptional reason.	Single family	000000		0	-
NOFT049100002127000000000000000000	EDENDALE BB	2127	0		[Redacted due to POPIA]	RESIDENTIAL	2127 EDENDALE BB	280	R394,000	2024/01/07	78 (1) (f) That must be revalued for any other exceptional reason.	Single family	000000		0	-
NOFT049100002128000000000000000000	EDENDALE BB	2128	0		[Redacted due to POPIA]	RESIDENTIAL	2128 EDENDALE BB	291	R544,000	2024/01/07	78 (1) (f) That must be revalued for any other exceptional reason.	Single family	000000		0	-
NOFT049100002129000000000000000000	EDENDALE BB	2129	0		[Redacted due to POPIA]	RESIDENTIAL	2129 EDENDALE BB	269	R340,000	2024/01/07	78 (1) (f) That must be revalued for any other exceptional reason.	Single family	000000		0	-
NOFT049100002130000000000000000000	EDENDALE BB	2130	0		[Redacted due to POPIA]	RESIDENTIAL	2130 EDENDALE BB	358	R516,000	2024/01/07	78 (1) (f) That must be revalued for any other exceptional reason.	Single family	000000		0	-
NOFT049100002131000000000000000000	EDENDALE BB	2131	0		[Redacted due to POPIA]	VACANT LAND	2131 EDENDALE BB	11682	R0	2024/01/07	78 (1) (f) That must be revalued for any other exceptional reason.	Roads and Road Reserve	000000		0	-
NOFT049100002132000000000000000000	EDENDALE BB	2132	0		[Redacted due to POPIA]	VACANT LAND	2132 EDENDALE BB	3543	R0	2024/01/07	78 (1) (f) That must be revalued for any other exceptional reason.	Roads and Road Reserve	000000		0	-
NOFT049100002133000000000000000000	EDENDALE BB	2133	0		[Redacted due to POPIA]	VACANT LAND	2133 EDENDALE BB	7298	R0	2024/01/07	78 (1) (f) That must be revalued for any other exceptional reason.	Roads and Road Reserve	000000		0	-



bpg
mass appraisals



bpg
mass appraisals



bpg
mass appraisals

SG32 CODE	TOWNSHIP NAME	ERF NUMBER	PORTION	FARM NAME	OWNER	RATES CATEGORY	ADDRESS	EXTENT	MARKET VALUE	EFFECTIVE DATE	SECTION 78 REASON	USE CATEGORY	SUB UNIT NUMBER	SECTIONAL TITLE SCHEME	SECTIONAL TITLE UNIT	COMMON NAME
					POPIA]		BB				exceptional reason.					
NOFT049100002980000000000000000000	EDENDALE BB	2980	0		[Redacted due to POPIA]	RESIDENTIAL	2980 EDENDALE BB	325	R180,000	2024/01/07	78 (1) (f) That must be revalued for any other exceptional reason.	Single family	000000		0	-
NOFT049100002982000000000000000000	EDENDALE BB	2982	0		[Redacted due to POPIA]	VACANT LAND	2982 EDENDALE BB	313	R49,000	2024/01/07	78 (1) (f) That must be revalued for any other exceptional reason.	Vacant residential land	000000		0	-
NOFT049100002985000000000000000000	EDENDALE BB	2985	0		[Redacted due to POPIA]	RESIDENTIAL	2985 EDENDALE BB	285	R180,000	2024/01/07	78 (1) (f) That must be revalued for any other exceptional reason.	Single family	000000		0	-
NOFT049100002987000000000000000000	EDENDALE BB	2987	0		[Redacted due to POPIA]	RESIDENTIAL	2987 EDENDALE BB	282	R180,000	2024/01/07	78 (1) (f) That must be revalued for any other exceptional reason.	Single family	000000		0	-
NOFT049100002988000000000000000000	EDENDALE BB	2988	0		[Redacted due to POPIA]	RESIDENTIAL	2988 EDENDALE BB	255	R180,000	2024/01/07	78 (1) (f) That must be revalued for any other exceptional reason.	Single family	000000		0	-
NOFT049100002990000000000000000000	EDENDALE BB	2990	0		[Redacted due to POPIA]	VACANT LAND	2990 EDENDALE BB	292	R50,000	2024/01/07	78 (1) (f) That must be revalued for any other exceptional reason.	Vacant residential land	000000		0	-
NOFT049100002992000000000000000000	EDENDALE BB	2992	0		[Redacted due to POPIA]	RESIDENTIAL	2992 EDENDALE BB	345	R180,000	2024/01/07	78 (1) (f) That must be revalued for any other exceptional reason.	Single family	000000		0	-
NOFT049100002997000000000000000000	EDENDALE BB	2997	0		[Redacted due to POPIA]	RESIDENTIAL	2997 EDENDALE BB	281	R595,000	2024/01/07	78 (1) (f) That must be revalued for any other exceptional reason.	Single family	000000		0	-
NOFT049100002998000000000000000000	EDENDALE BB	2998	0		[Redacted due to POPIA]	RESIDENTIAL	2998 EDENDALE BB	215	R282,000	2024/01/07	78 (1) (f) That must be revalued for any other exceptional reason.	Single family	000000		0	-
NOFT049100002999000000000000000000	EDENDALE BB	2999	0		[Redacted due to POPIA]	RESIDENTIAL	2999 EDENDALE BB	221	R538,000	2024/01/07	78 (1) (f) That must be revalued for any other exceptional reason.	Single family	000000		0	-
NOFT049100003005000000000000000000	EDENDALE BB	3005	0		[Redacted due to POPIA]	RESIDENTIAL	3005 EDENDALE BB	279	R321,000	2024/01/07	78 (1) (f) That must be revalued for any other exceptional reason.	Single family	000000		0	-
NOFT049100003008000000000000000000	EDENDALE BB	3008	0		[Redacted due to POPIA]	RESIDENTIAL	3008 EDENDALE BB	356	R180,000	2024/01/07	78 (1) (f) That must be revalued for any other exceptional reason.	Single family	000000		0	-
NOFT049100003020000000000000000000	EDENDALE BB	3020	0		[Redacted due to POPIA]	RESIDENTIAL	3020 EDENDALE BB	210	R180,000	2024/01/07	78 (1) (f) That must be revalued for any other exceptional reason.	Single family	000000		0	-
NOFT049100003021000000000000000000	EDENDALE BB	3021	0		[Redacted due to POPIA]	RESIDENTIAL	3021 EDENDALE BB	264	R330,000	2024/01/07	78 (1) (f) That must be revalued for any other exceptional reason.	Single family	000000		0	-
NOFT049100003026000000000000000000	EDENDALE BB	3026	0		[Redacted due to POPIA]	RESIDENTIAL	3026 EDENDALE BB	296	R340,000	2024/01/07	78 (1) (f) That must be revalued for any other exceptional reason.	Single family	000000		0	-
NOFT049100003027000000000000000000	EDENDALE BB	3027	0		[Redacted due to POPIA]	RESIDENTIAL	3027 EDENDALE BB	304	R180,000	2024/01/07	78 (1) (f) That must be revalued for any other exceptional reason.	Single family	000000		0	-
NOFT049100003028000000000000000000	EDENDALE BB	3028	0		[Redacted due to POPIA]	RESIDENTIAL	3028 EDENDALE BB	360	R414,000	2024/01/07	78 (1) (f) That must be revalued for any other exceptional reason.	Single family	000000		0	-
NOFT049100003029000000000000000000	EDENDALE BB	3029	0		[Redacted due to POPIA]	RESIDENTIAL	3029 EDENDALE BB	515	R606,000	2024/01/07	78 (1) (f) That must be revalued for any other exceptional reason.	Single family	000000		0	-
NOFT049100003030000000000000000000	EDENDALE BB	3030	0		[Redacted due to POPIA]	RESIDENTIAL	3030 EDENDALE BB	270	R443,000	2024/01/07	78 (1) (f) That must be revalued for any other exceptional reason.	Single family	000000		0	-
NOFT049100003031000000000000000000	EDENDALE BB	3031	0		[Redacted due to POPIA]	RESIDENTIAL	3031 EDENDALE BB	270	R375,000	2024/01/07	78 (1) (f) That must be revalued for any other exceptional reason.	Single family	000000		0	-
NOFT049100003033000000000000000000	EDENDALE BB	3033	0		[Redacted due to POPIA]	VACANT LAND	3033 EDENDALE BB	1457	R143,000	2024/01/07	78 (1) (f) That must be revalued for any other exceptional reason.	Vacant residential land	000000		0	-
NOFT049100003034000000000000000000	EDENDALE BB	3034	0		[Redacted due to POPIA]	RESIDENTIAL	3034 EDENDALE BB	1535	R648,000	2024/01/07	78 (1) (f) That must be revalued for any other exceptional reason.	Single family	000000		0	-
NOFT049100003036000000000000000000	EDENDALE BB	3036	0		[Redacted due to POPIA]	RESIDENTIAL	3036 EDENDALE BB	220	R559,000	2024/01/07	78 (1) (f) That must be revalued for any other exceptional reason.	Single family	000000		0	-
NOFT049100003037000000000000000000	EDENDALE BB	3037	0		[Redacted due to POPIA]	RESIDENTIAL	3037 EDENDALE BB	220	R180,000	2024/01/07	78 (1) (f) That must be revalued for any other exceptional reason.	Single family	000000		0	-
NOFT049100003040000000000000000000	EDENDALE BB	3040	0		[Redacted due to POPIA]	RESIDENTIAL	3040 EDENDALE BB	275	R473,000	2024/01/07	78 (1) (f) That must be revalued for any other exceptional reason.	Single family	000000		0	-
NOFT049100003042000000000000000000	EDENDALE BB	3042	0		[Redacted due to POPIA]	RESIDENTIAL	3042 EDENDALE BB	2045	R466,000	2024/01/07	78 (1) (f) That must be revalued for any other exceptional reason.	Single family	000000		0	-
NOFT049100003043000000000000000000	EDENDALE BB	3043	0		[Redacted due to POPIA]	RESIDENTIAL	3043 EDENDALE BB	297	R180,000	2024/01/07	78 (1) (f) That must be revalued for any other exceptional reason.	Single family	000000		0	-
NOFT049100003044000000000000000000	EDENDALE BB	3044	0		[Redacted due to POPIA]	RESIDENTIAL	3044 EDENDALE BB	227	R443,000	2024/01/07	78 (1) (f) That must be revalued for any other exceptional reason.	Single family	000000		0	-
NOFT049100003045000000000000000000	EDENDALE BB	3045	0		[Redacted due to POPIA]	RESIDENTIAL	3045 EDENDALE BB	232	R419,000	2024/01/07	78 (1) (f) That must be revalued for any other exceptional reason.	Single family	000000		0	-
NOFT049100003046000000000000000000	EDENDALE BB	3046	0		[Redacted due to POPIA]	RESIDENTIAL	3046 EDENDALE BB	237	R0	2024/01/07	78 (1) (f) That must be revalued for any other exceptional reason.	Single family	000000		0	-
NOFT049100003047000000000000000000	EDENDALE BB	3047	0		[Redacted due to POPIA]	RESIDENTIAL	3047 EDENDALE BB	390	R676,000	2024/01/07	78 (1) (f) That must be revalued for any other exceptional reason.	Single family	000000		0	-
NOFT049100003048000000000000000000	EDENDALE BB	3048	0		[Redacted due to POPIA]	RESIDENTIAL	3048 EDENDALE BB	277	R180,000	2024/01/07	78 (1) (f) That must be revalued for any other exceptional reason.	Single family	000000		0	-
NOFT049100003051000000000000000000	EDENDALE BB	3051	0		[Redacted due to POPIA]	RESIDENTIAL	3051 EDENDALE BB	274	R694,000	2024/01/07	78 (1) (f) That must be revalued for any other exceptional reason.	Single family	000000		0	-
NOFT049100003058000000000000000000	EDENDALE BB	3058	0		[Redacted due to POPIA]	RESIDENTIAL	3058 EDENDALE BB	245	R182,000	2024/01/07	78 (1) (f) That must be revalued for any other exceptional reason.	Single family	000000		0	-
NOFT049100003060000000000000000000	EDENDALE BB	3060	0		[Redacted due to POPIA]	RESIDENTIAL	3060 EDENDALE BB	245	R180,000	2024/01/07	78 (1) (f) That must be revalued for any other exceptional reason.	Single family	000000		0	-
NOFT049100003062000000000000000000	EDENDALE BB	3062	0		[Redacted due to POPIA]	RESIDENTIAL	3062 EDENDALE BB	244	R676,000	2024/01/07	78 (1) (f) That must be revalued for any other exceptional reason.	Single family	000000		0	-
NOFT049100003063000000000000000000	EDENDALE BB	3063	0		[Redacted due to POPIA]	RESIDENTIAL	3063 EDENDALE BB	223	R477,000	2024/01/07	78 (1) (f) That must be revalued for any other exceptional reason.	Single family	000000		0	-
NOFT049100003064000000000000000000	EDENDALE BB	3064	0		[Redacted due to POPIA]	RESIDENTIAL	3064 EDENDALE BB	257	R0	2024/01/07	78 (1) (f) That must be revalued for any other exceptional reason.	Single family	000000		0	-



bpg
mass appraisals



bpg
mass appraisals



bpg
mass appraisals

SG32 CODE	TOWNSHIP NAME	ERF NUMBER	PORTION	FARM NAME	OWNER	RATES CATEGORY	ADDRESS	EXTENT	MARKET VALUE	EFFECTIVE DATE	SECTION 78 REASON	USE CATEGORY	SUB UNIT NUMBER	SECTIONAL TITLE SCHEME	SECTIONAL TITLE UNIT	COMMON NAME
					POPIA]		BB				exceptional reason.					
NOFT049100003266000000000000000000	EDENDALE BB	3266	0		[Redacted due to POPIA]	RESIDENTIAL	3266 EDENDALE BB	370	R180,000	2024/01/07	78 (1) (f) That must be revalued for any other exceptional reason.	Single family	000000		0	-
NOFT049100003269000000000000000000	EDENDALE BB	3269	0		[Redacted due to POPIA]	RESIDENTIAL	3269 EDENDALE BB	284	R180,000	2024/01/07	78 (1) (f) That must be revalued for any other exceptional reason.	Single family	000000		0	-
NOFT049100003270000000000000000000	EDENDALE BB	3270	0		[Redacted due to POPIA]	RESIDENTIAL	3270 EDENDALE BB	258	R345,000	2024/01/07	78 (1) (f) That must be revalued for any other exceptional reason.	Single family	000000		0	-
NOFT049100003271000000000000000000	EDENDALE BB	3271	0		[Redacted due to POPIA]	RESIDENTIAL	3271 EDENDALE BB	254	R180,000	2024/01/07	78 (1) (f) That must be revalued for any other exceptional reason.	Single family	000000		0	-
NOFT049100003272000000000000000000	EDENDALE BB	3272	0		[Redacted due to POPIA]	RESIDENTIAL	3272 EDENDALE BB	254	R456,000	2024/01/07	78 (1) (f) That must be revalued for any other exceptional reason.	Single family	000000		0	-
NOFT049100003273000000000000000000	EDENDALE BB	3273	0		[Redacted due to POPIA]	RESIDENTIAL	3273 EDENDALE BB	297	R180,000	2024/01/07	78 (1) (f) That must be revalued for any other exceptional reason.	Single family	000000		0	-
NOFT049100003274000000000000000000	EDENDALE BB	3274	0		[Redacted due to POPIA]	VACANT LAND	3274 EDENDALE BB	250	R43,000	2024/01/07	78 (1) (f) That must be revalued for any other exceptional reason.	Vacant residential land	000000		0	-
NOFT049100003275000000000000000000	EDENDALE BB	3275	0		[Redacted due to POPIA]	VACANT LAND	3275 EDENDALE BB	276	R47,000	2024/01/07	78 (1) (f) That must be revalued for any other exceptional reason.	Vacant residential land	000000		0	-
NOFT049100003278000000000000000000	EDENDALE BB	3278	0		[Redacted due to POPIA]	RESIDENTIAL	3278 EDENDALE BB	301	R473,000	2024/01/07	78 (1) (f) That must be revalued for any other exceptional reason.	Single family	000000		0	-
NOFT049100003279000000000000000000	EDENDALE BB	3279	0		[Redacted due to POPIA]	RESIDENTIAL	3279 EDENDALE BB	269	R180,000	2024/01/07	78 (1) (f) That must be revalued for any other exceptional reason.	Single family	000000		0	-
NOFT049100003280000000000000000000	EDENDALE BB	3280	0		[Redacted due to POPIA]	VACANT LAND	3280 EDENDALE BB	320	R50,000	2024/01/07	78 (1) (f) That must be revalued for any other exceptional reason.	Vacant residential land	000000		0	-
NOFT049100003282000000000000000000	EDENDALE BB	3282	0		[Redacted due to POPIA]	VACANT LAND	3282 EDENDALE BB	387	R60,000	2024/01/07	78 (1) (f) That must be revalued for any other exceptional reason.	Vacant residential land	000000		0	-
NOFT049100003287000000000000000000	EDENDALE BB	3287	0		[Redacted due to POPIA]	RESIDENTIAL	3287 EDENDALE BB	244	R180,000	2024/01/07	78 (1) (f) That must be revalued for any other exceptional reason.	Single family	000000		0	-
NOFT049100003288000000000000000000	EDENDALE BB	3288	0		[Redacted due to POPIA]	RESIDENTIAL	3288 EDENDALE BB	384	R794,000	2024/01/07	78 (1) (f) That must be revalued for any other exceptional reason.	Single family	000000		0	-
NOFT049100003289000000000000000000	EDENDALE BB	3289	0		[Redacted due to POPIA]	RESIDENTIAL	3289 EDENDALE BB	339	R321,000	2024/01/07	78 (1) (f) That must be revalued for any other exceptional reason.	Single family	000000		0	-
NOFT049100003290000000000000000000	EDENDALE BB	3290	0		[Redacted due to POPIA]	RESIDENTIAL	3290 EDENDALE BB	452	R473,000	2024/01/07	78 (1) (f) That must be revalued for any other exceptional reason.	Single family	000000		0	-
NOFT049100003291000000000000000000	EDENDALE BB	3291	0		[Redacted due to POPIA]	VACANT LAND	3291 EDENDALE BB	213	R37,000	2024/01/07	78 (1) (f) That must be revalued for any other exceptional reason.	Vacant residential land	000000		0	-
NOFT049100003292000000000000000000	EDENDALE BB	3292	0		[Redacted due to POPIA]	RESIDENTIAL	3292 EDENDALE BB	274	R465,000	2024/01/07	78 (1) (f) That must be revalued for any other exceptional reason.	Single family	000000		0	-
NOFT049100003293000000000000000000	EDENDALE BB	3293	0		[Redacted due to POPIA]	RESIDENTIAL	3293 EDENDALE BB	257	R180,000	2024/01/07	78 (1) (f) That must be revalued for any other exceptional reason.	Single family	000000		0	-
NOFT049100003294000000000000000000	EDENDALE BB	3294	0		[Redacted due to POPIA]	RESIDENTIAL	3294 EDENDALE BB	333	R120,000	2024/01/07	78 (1) (f) That must be revalued for any other exceptional reason.	Single family	000000		0	-
NOFT049100003295000000000000000000	EDENDALE BB	3295	0		[Redacted due to POPIA]	RESIDENTIAL	3295 EDENDALE BB	282	R180,000	2024/01/07	78 (1) (f) That must be revalued for any other exceptional reason.	Single family	000000		0	-
NOFT049100003298000000000000000000	EDENDALE BB	3298	0		[Redacted due to POPIA]	VACANT LAND	3298 EDENDALE BB	296	R51,000	2024/01/07	78 (1) (f) That must be revalued for any other exceptional reason.	Vacant residential land	000000		0	-
NOFT049100003302000000000000000000	EDENDALE BB	3302	0		[Redacted due to POPIA]	RESIDENTIAL	3302 EDENDALE BB	276	R289,000	2024/01/07	78 (1) (f) That must be revalued for any other exceptional reason.	Single family	000000		0	-
NOFT049100003308000000000000000000	EDENDALE BB	3308	0		[Redacted due to POPIA]	RESIDENTIAL	3308 EDENDALE BB	239	R180,000	2024/01/07	78 (1) (f) That must be revalued for any other exceptional reason.	Single family	000000		0	-
NOFT049100003310000000000000000000	EDENDALE BB	3310	0		[Redacted due to POPIA]	RESIDENTIAL	3310 EDENDALE BB	239	R180,000	2024/01/07	78 (1) (f) That must be revalued for any other exceptional reason.	Single family	000000		0	-
NOFT049100003311000000000000000000	EDENDALE BB	3311	0		[Redacted due to POPIA]	RESIDENTIAL	3311 EDENDALE BB	296	R614,000	2024/01/07	78 (1) (f) That must be revalued for any other exceptional reason.	Single family	000000		0	-
NOFT049100003323000000000000000000	EDENDALE BB	3323	0		[Redacted due to POPIA]	RESIDENTIAL	3323 EDENDALE BB	286	R321,000	2024/01/07	78 (1) (f) That must be revalued for any other exceptional reason.	Single family	000000		0	-
NOFT049100003324000000000000000000	EDENDALE BB	3324	0		[Redacted due to POPIA]	VACANT LAND	3324 EDENDALE BB	254	R44,000	2024/01/07	78 (1) (f) That must be revalued for any other exceptional reason.	Vacant residential land	000000		0	-
NOFT049100003325000000000000000000	EDENDALE BB	3325	0		[Redacted due to POPIA]	RESIDENTIAL	3325 EDENDALE BB	249	R180,000	2024/01/07	78 (1) (f) That must be revalued for any other exceptional reason.	Single family	000000		0	-
NOFT049100003326000000000000000000	EDENDALE BB	3326	0		[Redacted due to POPIA]	RESIDENTIAL	3326 EDENDALE BB	243	R321,000	2024/01/07	78 (1) (f) That must be revalued for any other exceptional reason.	Single family	000000		0	-
NOFT049100003327000000000000000000	EDENDALE BB	3327	0		[Redacted due to POPIA]	RESIDENTIAL	3327 EDENDALE BB	236	R90,000	2024/01/07	78 (1) (f) That must be revalued for any other exceptional reason.	Single family	000000		0	-
NOFT049100003328000000000000000000	EDENDALE BB	3328	0		[Redacted due to POPIA]	RESIDENTIAL	3328 EDENDALE BB	260	R180,000	2024/01/07	78 (1) (f) That must be revalued for any other exceptional reason.	Single family	000000		0	-
NOFT049100003331000000000000000000	EDENDALE BB	3331	0		[Redacted due to POPIA]	VACANT LAND	3331 EDENDALE BB	209	R36,000	2024/01/07	78 (1) (f) That must be revalued for any other exceptional reason.	Vacant residential land	000000		0	-
NOFT049100003332000000000000000000	EDENDALE BB	3332	0		[Redacted due to POPIA]	RESIDENTIAL	3332 EDENDALE BB	203	R583,000	2024/01/07	78 (1) (f) That must be revalued for any other exceptional reason.	Single family	000000		0	-
NOFT049100003333000000000000000000	EDENDALE BB	3333	0		[Redacted due to POPIA]	RESIDENTIAL	3333 EDENDALE BB	203	R516,000	2024/01/07	78 (1) (f) That must be revalued for any other exceptional reason.	Single family	000000		0	-
NOFT049100003335000000000000000000	EDENDALE BB	3335	0		[Redacted due to POPIA]	RESIDENTIAL	3335 EDENDALE BB	203	R442,000	2024/01/07	78 (1) (f) That must be revalued for any other exceptional reason.	Single family	000000		0	-
NOFT049100003339000000000000000000	EDENDALE BB	3339	0		[Redacted due to POPIA]	RESIDENTIAL	3339 EDENDALE BB	428	R180,000	2024/01/07	78 (1) (f) That must be revalued for any other exceptional reason.	Single family	000000		0	-
NOFT049100003340000000000000000000	EDENDALE BB	3340	0		[Redacted due to POPIA]	RESIDENTIAL	3340 EDENDALE BB	210	R180,000	2024/01/07	78 (1) (f) That must be revalued for any other exceptional reason.	Single family	000000		0	-



bpg
mass appraisals

SG32 CODE	TOWNSHIP NAME	ERF NUMBER	PORTION	FARM NAME	OWNER	RATES CATEGORY	ADDRESS	EXTENT	MARKET VALUE	EFFECTIVE DATE	SECTION 78 REASON	USE CATEGORY	SUB UNIT NUMBER	SECTIONAL TITLE SCHEME	SECTIONAL TITLE UNIT	COMMON NAME
					POPIA]		BB				exceptional reason.					
NOFT049100003405000000000000000000	EDENDALE BB	3405	0		[Redacted due to POPIA]	RESIDENTIAL	3405 EDENDALE BB	210	R180,000	2024/01/07	78 (1) (f) That must be revalued for any other exceptional reason.	Single family	000000		0	-
NOFT049100003406000000000000000000	EDENDALE BB	3406	0		[Redacted due to POPIA]	RESIDENTIAL	3406 EDENDALE BB	210	R180,000	2024/01/07	78 (1) (f) That must be revalued for any other exceptional reason.	Single family	000000		0	-
NOFT049100003411000000000000000000	EDENDALE BB	3411	0		[Redacted due to POPIA]	RESIDENTIAL	3411 EDENDALE BB	236	R180,000	2024/01/07	78 (1) (f) That must be revalued for any other exceptional reason.	Single family	000000		0	-
NOFT049100003412000000000000000000	EDENDALE BB	3412	0		[Redacted due to POPIA]	RESIDENTIAL	3412 EDENDALE BB	246	R180,000	2024/01/07	78 (1) (f) That must be revalued for any other exceptional reason.	Single family	000000		0	-
NOFT049100003417000000000000000000	EDENDALE BB	3417	0		[Redacted due to POPIA]	RESIDENTIAL	3417 EDENDALE BB	242	R364,000	2024/01/07	78 (1) (f) That must be revalued for any other exceptional reason.	Single family	000000		0	-
NOFT049100003421000000000000000000	EDENDALE BB	3421	0		[Redacted due to POPIA]	RESIDENTIAL	3421 EDENDALE BB	251	R180,000	2024/01/07	78 (1) (f) That must be revalued for any other exceptional reason.	Single family	000000		0	-
NOFT049100003424000000000000000000	EDENDALE BB	3424	0		[Redacted due to POPIA]	RESIDENTIAL	3424 EDENDALE BB	255	R180,000	2024/01/07	78 (1) (f) That must be revalued for any other exceptional reason.	Single family	000000		0	-
NOFT049100003426000000000000000000	EDENDALE BB	3426	0		[Redacted due to POPIA]	RESIDENTIAL	3426 EDENDALE BB	366	R451,000	2024/01/07	78 (1) (f) That must be revalued for any other exceptional reason.	Single family	000000		0	-
NOFT049100003429000000000000000000	EDENDALE BB	3429	0		[Redacted due to POPIA]	VACANT LAND	3429 EDENDALE BB	259	R45,000	2024/01/07	78 (1) (f) That must be revalued for any other exceptional reason.	Vacant residential land	000000		0	-
NOFT049100003431000000000000000000	EDENDALE BB	3431	0		[Redacted due to POPIA]	VACANT LAND	3431 EDENDALE BB	217	R37,000	2024/01/07	78 (1) (f) That must be revalued for any other exceptional reason.	Vacant residential land	000000		0	-
NOFT049100003432000000000000000000	EDENDALE BB	3432	0		[Redacted due to POPIA]	RESIDENTIAL	3432 EDENDALE BB	251	R694,000	2024/01/07	78 (1) (f) That must be revalued for any other exceptional reason.	Single family	000000		0	-
NOFT049100003433000000000000000000	EDENDALE BB	3433	0		[Redacted due to POPIA]	RESIDENTIAL	3433 EDENDALE BB	245	R180,000	2024/01/07	78 (1) (f) That must be revalued for any other exceptional reason.	Single family	000000		0	-
NOFT049100003434000000000000000000	EDENDALE BB	3434	0		[Redacted due to POPIA]	RESIDENTIAL	3434 EDENDALE BB	213	R180,000	2024/01/07	78 (1) (f) That must be revalued for any other exceptional reason.	Single family	000000		0	-
NOFT049100003435000000000000000000	EDENDALE BB	3435	0		[Redacted due to POPIA]	RESIDENTIAL	3435 EDENDALE BB	288	R576,000	2024/01/07	78 (1) (f) That must be revalued for any other exceptional reason.	Single family	000000		0	-
NOFT049100003436000000000000000000	EDENDALE BB	3436	0		[Redacted due to POPIA]	VACANT LAND	3436 EDENDALE BB	231	R40,000	2024/01/07	78 (1) (f) That must be revalued for any other exceptional reason.	Vacant residential land	000000		0	-
NOFT049100003440000000000000000000	EDENDALE BB	3440	0		[Redacted due to POPIA]	RESIDENTIAL	3440 EDENDALE BB	292	R369,000	2024/01/07	78 (1) (f) That must be revalued for any other exceptional reason.	Single family	000000		0	-
NOFT049100003445000000000000000000	EDENDALE BB	3445	0		[Redacted due to POPIA]	RESIDENTIAL	3445 EDENDALE BB	455	R437,000	2024/01/07	78 (1) (f) That must be revalued for any other exceptional reason.	Single family	000000		0	-
NOFT049100003446000000000000000000	EDENDALE BB	3446	0		[Redacted due to POPIA]	RESIDENTIAL	3446 EDENDALE BB	362	R465,000	2024/01/07	78 (1) (f) That must be revalued for any other exceptional reason.	Single family	000000		0	-
NOFT049100003447000000000000000000	EDENDALE BB	3447	0		[Redacted due to POPIA]	VACANT LAND	3447 EDENDALE BB	90	R15,000	2024/01/07	78 (1) (f) That must be revalued for any other exceptional reason.	Vacant residential land	000000		0	-
NOFT049100003448000000000000000000	EDENDALE BB	3448	0		[Redacted due to POPIA]	RESIDENTIAL	3448 EDENDALE BB	269	R289,000	2024/01/07	78 (1) (f) That must be revalued for any other exceptional reason.	Single family	000000		0	-
NOFT049100003449000000000000000000	EDENDALE BB	3449	0		[Redacted due to POPIA]	RESIDENTIAL	3449 EDENDALE BB	45395	R400,000	2024/01/07	78 (1) (f) That must be revalued for any other exceptional reason.	Multiple Dwelling Informal / Formal	000000		0	-
NOFT049100003450000000000000000000	EDENDALE BB	3450	0		[Redacted due to POPIA]	RESIDENTIAL	3450 EDENDALE BB	5549	R350,000	2024/01/07	78 (1) (f) That must be revalued for any other exceptional reason.	Two family	000000		0	-
NOFT049100003452000000000000000000	EDENDALE BB	3452	0		[Redacted due to POPIA]	VACANT LAND	3452 EDENDALE BB	3621	R0	2024/01/07	78 (1) (f) That must be revalued for any other exceptional reason.	Roads and Road Reserve	000000		0	-
NOFT049100003453000000000000000000	EDENDALE BB	3453	0		[Redacted due to POPIA]	VACANT LAND	3453 EDENDALE BB	1052	R0	2024/01/07	78 (1) (f) That must be revalued for any other exceptional reason.	Roads and Road Reserve	000000		0	-
NOFT049100003454000000000000000000	EDENDALE BB	3454	0		[Redacted due to POPIA]	VACANT LAND	3454 EDENDALE BB	2452	R0	2024/01/07	78 (1) (f) That must be revalued for any other exceptional reason.	Roads and Road Reserve	000000		0	-
NOFT049100003455000000000000000000	EDENDALE BB	3455	0		[Redacted due to POPIA]	VACANT LAND	3455 EDENDALE BB	10123	R0	2024/01/07	78 (1) (f) That must be revalued for any other exceptional reason.	Roads and Road Reserve	000000		0	-
NOFT049100003456000000000000000000	EDENDALE BB	3456	0		[Redacted due to POPIA]	VACANT LAND	3456 EDENDALE BB	7414	R0	2024/01/07	78 (1) (f) That must be revalued for any other exceptional reason.	Roads and Road Reserve	000000		0	-
NOFT049100003457000000000000000000	EDENDALE BB	3457	0		[Redacted due to POPIA]	VACANT LAND	3457 EDENDALE BB	9693	R0	2024/01/07	78 (1) (f) That must be revalued for any other exceptional reason.	Roads and Road Reserve	000000		0	-
NOFT049100003458000000000000000000	EDENDALE BB	3458	0		[Redacted due to POPIA]	VACANT LAND	3458 EDENDALE BB	10278	R0	2024/01/07	78 (1) (f) That must be revalued for any other exceptional reason.	Roads and Road Reserve	000000		0	-
NOFT049100003459000000000000000000	EDENDALE BB	3459	0		[Redacted due to POPIA]	VACANT LAND	3459 EDENDALE BB	8025	R0	2024/01/07	78 (1) (f) That must be revalued for any other exceptional reason.	Roads and Road Reserve	000000		0	-

SG32 CODE	TOWNSHIP NAME	ERF NUMBER	PORTION	FARM NAME	OWNER	RATES CATEGORY	ADDRESS	EXTENT	MARKET VALUE	EFFECTIVE DATE	SECTION 78 REASON	USE CATEGORY	SUB UNIT NUMBER	SECTIONAL TITLE SCHEME	SECTIONAL TITLE UNIT	COMMON NAME
NOFT049200001207000000000000000000	EDENDALE CC	1207	0		[Redacted due to POPIA]	RESIDENTIAL	MAGWAZA ROAD	338	R830,000	2024/01/07	78 (1) (f) That must be revalued for any other exceptional reason.	Single family	000000		0	-
NOFT049200001361000000000000000000	EDENDALE CC	1361	0		[Redacted due to POPIA]	RESIDENTIAL	1361 MKHIZE ROAD	338	R830,000	2024/01/07	78 (1) (f) That must be revalued for any other exceptional reason.	Single family	000000		0	-
NOFT049200001398000000000000000000	EDENDALE CC	1398	0		[Redacted due to POPIA]	RESIDENTIAL	1398 EDENDALE CC	440	R410,000	2024/01/07	78 (1) (f) That must be revalued for any other exceptional reason.	Single family	000000		0	-
NOFT049200001408000000000000000000	EDENDALE CC	1408	0		[Redacted due to POPIA]	RESIDENTIAL	1408 MATHONSI ROAD	403	R820,000	2024/01/07	78 (1) (f) That must be revalued for any other exceptional reason.	Single family	000000		0	-
NOFT049200001642000000000000000000	EDENDALE CC	1642	0		[Redacted due to POPIA]	RESIDENTIAL	DLOMO ROAD	477	R850,000	2024/01/07	78 (1) (f) That must be revalued for any other exceptional reason.	Single family	000000		0	-
NOFT049200001644000000000000000000	EDENDALE CC	1644	0		[Redacted due to POPIA]	RESIDENTIAL	11 DLOMO ROAD	486	R780,000	2024/01/07	78 (1) (f) That must be revalued for any other exceptional reason.	Single family	000000		0	-
NOFT049200001645000000000000000000	EDENDALE CC	1645	0		[Redacted due to POPIA]	RESIDENTIAL	DLOMO ROAD	452	R830,000	2024/01/07	78 (1) (f) That must be revalued for any other exceptional reason.	Single family	000000		0	-
NOFT049200001658000000000000000000	EDENDALE CC	1658	0		[Redacted due to POPIA]	RESIDENTIAL	1658 THWALA ROAD	324	R780,000	2024/01/07	78 (1) (f) That must be revalued for any other exceptional reason.	Single family	000000		0	-
NOFT049200001941000000000000000000	EDENDALE CC	1941	0		[Redacted due to POPIA]	RESIDENTIAL	1941 KHUMALO ROAD	409	R780,000	2024/01/07	78 (1) (f) That must be revalued for any other exceptional reason.	Single family	000000		0	-
NOFT049200002138000000000000000000	EDENDALE CC	2138	0		[Redacted due to POPIA]	RESIDENTIAL	DLOMO ROAD	463	R760,000	2024/01/07	78 (1) (f) That must be revalued for any other exceptional reason.	Single family	000000		0	-
NOFT049200002140000000000000000000	EDENDALE CC	2140	0		[Redacted due to POPIA]	RESIDENTIAL	758 DLOMO ROAD	503	R820,000	2024/01/07	78 (1) (f) That must be revalued for any other exceptional reason.	Single family	000000		0	-
NOFT049200002141000000000000000000	EDENDALE CC	2141	0		[Redacted due to POPIA]	RESIDENTIAL	2141 DLOMO ROAD	543	R780,000	2024/01/07	78 (1) (f) That must be revalued for any other exceptional reason.	Single family	000000		0	-
NOFT049200002154000000000000000000	EDENDALE CC	2154	0		[Redacted due to POPIA]	RESIDENTIAL	2154 NKABINI ROAD	477	R870,000	2024/01/07	78 (1) (f) That must be revalued for any other exceptional reason.	Single family	000000		0	-
NOFT049200002156000000000000000000	EDENDALE CC	2156	0		[Redacted due to POPIA]	RESIDENTIAL	2156 NKABINI ROAD	507	R830,000	2024/01/07	78 (1) (f) That must be revalued for any other exceptional reason.	Single family	000000		0	-
NOFT049200002166000000000000000000	EDENDALE CC	2166	0		[Redacted due to POPIA]	RESIDENTIAL	2166 KHUZWAYO ROAD	530	R820,000	2024/01/07	78 (1) (f) That must be revalued for any other exceptional reason.	Single family	000000		0	-
NOFT049200002250000000000000000000	EDENDALE CC	2250	0		[Redacted due to POPIA]	RESIDENTIAL	2250 MAVUNDLA ROAD	389	R760,000	2024/01/07	78 (1) (f) That must be revalued for any other exceptional reason.	Single family	000000		0	-
NOFT049200002267000000000000000000	EDENDALE CC	2267	0		[Redacted due to POPIA]	RESIDENTIAL	63 ZUNGU ROAD	458	R780,000	2024/01/07	78 (1) (f) That must be revalued for any other exceptional reason.	Single family	000000		0	-
NOFT049200002276000000000000000000	EDENDALE CC	2276	0		[Redacted due to POPIA]	RESIDENTIAL	0 FJ SITHOLE ROAD	768	R780,000	2024/01/07	78 (1) (f) That must be revalued for any other exceptional reason.	Single family	000000		0	-
NOFT049200002294000000000000000000	EDENDALE CC	2294	0		[Redacted due to POPIA]	BUSINESS & COMMERCIAL	2294 EDENDALE CC	1869	R1,145,000	2024/01/07	78 (1) (f) That must be revalued for any other exceptional reason.	Retail Shop	000000		0	-
NOFT049200002388000000000000000000	EDENDALE CC	2388	0		[Redacted due to POPIA]	PUBLIC SERVICE PURPOSE	2388 EDENDALE CC	1461752	R15,940,000	2024/01/07	78 (1) (f) That must be revalued for any other exceptional reason.	Public Medical Clinic	000000		0	-

SG32 CODE	TOWNSHIP NAME	ERF NUMBER	PORTION	FARM NAME	OWNER	RATES CATEGORY	ADDRESS	EXTENT	MARKET VALUE	EFFECTIVE DATE	SECTION 78 REASON	USE CATEGORY	SUB UNIT NUMBER	SECTIONAL TITLE SCHEME	SECTIONAL TITLE UNIT	COMMON NAME
NOFT049300000350000000000000000000	EDENDALE DD	350	0		[Redacted due to POPIA]	RESIDENTIAL	350 EDENDALE DD	465	R300,000	2024/01/07	78 (1) (f) That must be revalued for any other exceptional reason.	Single family	000000		0	-
NOFT049300000449000000000000000000	EDENDALE DD	449	0		[Redacted due to POPIA]	RESIDENTIAL	MTHOLO ROAD	458	R760,000	2024/01/07	78 (1) (f) That must be revalued for any other exceptional reason.	Single family	000000		0	-
NOFT049300000466000000000000000000	EDENDALE DD	466	0		[Redacted due to POPIA]	RESIDENTIAL	MSONTI ROAD	458	R780,000	2024/01/07	78 (1) (f) That must be revalued for any other exceptional reason.	Single family	000000		0	-
NOFT049300000739000000000000000000	EDENDALE DD	739	0		[Redacted due to POPIA]	RESIDENTIAL	1222 MNAMA ROAD	260	R950,000	2024/01/07	78 (1) (f) That must be revalued for any other exceptional reason.	Single family	000000		0	-
NOFT049300000765000000000000000000	EDENDALE DD	765	0		[Redacted due to POPIA]	RESIDENTIAL	MNYAMATHI ROAD	405	R820,000	2024/01/07	78 (1) (f) That must be revalued for any other exceptional reason.	Single family	000000		0	-
NOFT049300000838000000000000000000	EDENDALE DD	838	0		[Redacted due to POPIA]	RESIDENTIAL	127 MVUTHUZA ROAD	378	R560,000	2024/01/07	78 (1) (f) That must be revalued for any other exceptional reason.	Single family	000000		0	-
NOFT049300001071000000000000000000	EDENDALE DD	1071	0		[Redacted due to POPIA]	RESIDENTIAL	129 MTHOMBOTHI ROAD	460	R780,000	2024/01/07	78 (1) (f) That must be revalued for any other exceptional reason.	Single family	000000		0	-
NOFT049300001817000000000000000000	EDENDALE DD	1817	0		[Redacted due to POPIA]	RESIDENTIAL	MHLUHLUWE ROAD	260	R920,000	2024/01/07	78 (1) (f) That must be revalued for any other exceptional reason.	Single family	000000		0	-
NOFT049300002003000000000000000000	EDENDALE DD	2003	0		[Redacted due to POPIA]	RESIDENTIAL	2003/0 EDENDALE DD	1101	R950,000	2024/01/07	78 (1) (f) That must be revalued for any other exceptional reason.	Two family	000000		0	-
NOFT049300002090000000000000000000	EDENDALE DD	2090	0		[Redacted due to POPIA]	RESIDENTIAL	MGANKLA ROAD	297	R780,000	2024/01/07	78 (1) (f) That must be revalued for any other exceptional reason.	Single family	000000		0	-
NOFT049300002281000000000000000000	EDENDALE DD	2281	0		[Redacted due to POPIA]	RESIDENTIAL	1922 FJ SITHOLE ROAD	297	R780,000	2024/01/07	78 (1) (f) That must be revalued for any other exceptional reason.	Single family	000000		0	-
NOFT049300002320000000000000000000	EDENDALE DD	2320	0		[Redacted due to POPIA]	RESIDENTIAL	1961 NDULAMITHI ROAD	297	R780,000	2024/01/07	78 (1) (f) That must be revalued for any other exceptional reason.	Single family	000000		0	-
NOFT049300002919000000000000000000	EDENDALE DD	2919	0		[Redacted due to POPIA]	RESIDENTIAL	2327 HLOKOHLOKO ROAD	349	R750,000	2024/01/07	78 (1) (f) That must be revalued for any other exceptional reason.	Single family	000000		0	-
NOFT049300003034000000000000000000	EDENDALE DD	3034	0		[Redacted due to POPIA]	RESIDENTIAL	2542 NSINGIZI ROAD	372	R780,000	2024/01/07	78 (1) (f) That must be revalued for any other exceptional reason.	Single family	000000		0	-
NOFT049300003158000000000000000000	EDENDALE DD	3158	0		[Redacted due to POPIA]	RESIDENTIAL	THEKWANE ROAD	334	R830,000	2024/01/07	78 (1) (f) That must be revalued for any other exceptional reason.	Single family	000000		0	-
NOFT049300003330000000000000000000	EDENDALE DD	3330	0		[Redacted due to POPIA]	RESIDENTIAL	2694 HLALANYATHI ROAD	308	R760,000	2024/01/07	78 (1) (f) That must be revalued for any other exceptional reason.	Single family	000000		0	-
NOFT049300003638000000000000000000	EDENDALE DD	3638	0		[Redacted due to POPIA]	RESIDENTIAL	230 HLOYILE ROAD	334	R780,000	2024/01/07	78 (1) (f) That must be revalued for any other exceptional reason.	Single family	000000		0	-
NOFT049300007875000000000000000000	EDENDALE DD	7875	0		[Redacted due to POPIA]	RESIDENTIAL	JUBA ROAD	873	R1,100,000	2024/01/07	78 (1) (f) That must be revalued for any other exceptional reason.	Two family	000000		0	-
NOFT049300007916000000000000000000	EDENDALE DD	7916	0		[Redacted due to POPIA]	VACANT LAND	7916 EDENDALE DD	2576	R0	2024/01/07	78 (1) (f) That must be revalued for any other exceptional reason.	Public Open Space	000000		0	-
NOFT049300007962000000000000000000	EDENDALE DD	7962	0		[Redacted due to POPIA]	VACANT LAND	7962 EDENDALE DD	560	R78,000	2024/01/07	78 (1) (f) That must be revalued for any other exceptional reason.	Vacant residential land	000000		0	-
NOFT049300008021000000000000000000	EDENDALE DD	8021	0		[Redacted due to POPIA]	RESIDENTIAL	8021/0 EDENDALE DD	493	R820,000	2024/01/07	78 (1) (e) Substantially incorrectly valued during the last GV.	Single family	000000		0	-
NOFT049300008028000000000000000000	EDENDALE DD	8028	0		[Redacted due to POPIA]	IMPERMISSABLE	8028 EDENDALE DD	971	R850,000	2024/01/07	78 (1) (f) That must be revalued for any other exceptional reason.	Worship centre	000000		0	-
NOFT049300008029000000000000000000	EDENDALE DD	8029	0		[Redacted due to POPIA]	IMPERMISSABLE	8029 EDENDALE DD	636	R0	2024/01/07	78 (1) (f) That must be revalued for any other exceptional reason.	Worship centre	000000		0	-
NOFT049300008030000000000000000000	EDENDALE DD	8030	0		[Redacted due to POPIA]	VACANT LAND	8030 EDENDALE DD	1139	R121,000	2024/01/07	78 (1) (f) That must be revalued for any other exceptional reason.	Vacant residential land	000000		0	-
NOFT049300008031000000000000000000	EDENDALE DD	8031	0		[Redacted due to POPIA]	VACANT LAND	8031 EDENDALE DD	15448	R0	2024/01/07	78 (1) (f) That must be revalued for any other exceptional reason.	Roads and Road Reserve	000000		0	-
NOFT049300008032000000000000000000	EDENDALE DD	8032	0		[Redacted due to POPIA]	VACANT LAND	8032 EDENDALE DD	605533	R0	2024/01/07	78 (1) (f) That must be revalued for any other exceptional reason.	Roads and Road Reserve	000000		0	-

SG32 CODE	TOWNSHIP NAME	ERF NUMBER	PORTION	FARM NAME	OWNER	RATES CATEGORY	ADDRESS	EXTENT	MARKET VALUE	EFFECTIVE DATE	SECTION 78 REASON	USE CATEGORY	SUB UNIT NUMBER	SECTIONAL TITLE SCHEME	SECTIONAL TITLE UNIT	COMMON NAME
N0FT0494000026490000000000000000	EDENDALE EE	2649	0		[Redacted due to POPIA]	MULTIPLE USE PROPERTY	2649 EDENDALE EE	511270	R0	2024/01/07	78 (1) (f) That must be revalued for any other exceptional reason.	Multiple Purpose : Residential	000000		0	-
N0FT04940000264900000000000M00001	EDENDALE EE	2649	0		[Redacted due to POPIA]	PUBLIC SERVICE PURPOSE	EDENDALE EE	66536	R19,000,000	2024/01/07	78 (1) (f) That must be revalued for any other exceptional reason.	Public School	M00001		0	IKUSASELIHLE HIGH
N0FT0494000026490000000000M00002	EDENDALE EE	2649	0		[Redacted due to POPIA]	RESIDENTIAL	EDENDALE EE	444734	R6,100,000	2024/01/07	78 (1) (e) Substantially incorrectly valued during the last GV.	TT Unregistered Property	M00002		0	-

SG32 CODE	TOWNSHIP NAME	ERF NUMBER	PORTION	FARM NAME	OWNER	RATES CATEGORY	ADDRESS	EXTENT	MARKET VALUE	EFFECTIVE DATE	SECTION 78 REASON	USE CATEGORY	SUB UNIT NUMBER	SECTIONAL TITLE SCHEME	SECTIONAL TITLE UNIT	COMMON NAME
N0FT049500000040000000000000000000	EDENDALE RR	4	0		[Redacted due to POPIA]	RESIDENTIAL	4 EDENDALE RR	606	R80,000	2024/01/07	78 (1) (f) That must be revalued for any other exceptional reason.	Single family	000000		0	-
N0FT049500000017000000000000000000	EDENDALE RR	17	0		[Redacted due to POPIA]	VACANT LAND	17 EDENDALE RR	1435	R136,000	2024/01/07	78 (1) (f) That must be revalued for any other exceptional reason.	Vacant residential land	000000		0	-
N0FT049500000018000000000000000000	EDENDALE RR	18	0		[Redacted due to POPIA]	RESIDENTIAL	18 EDENDALE RR	1110	R67,000	2024/01/07	78 (1) (f) That must be revalued for any other exceptional reason.	Single family	000000		0	-
N0FT049500000056000000000000000000	EDENDALE RR	56	0		[Redacted due to POPIA]	RESIDENTIAL	56 EDENDALE RR	326	R186,000	2024/01/07	78 (1) (f) That must be revalued for any other exceptional reason.	Single family	000000		0	-
N0FT049500000087000000000000000000	EDENDALE RR	87	0		[Redacted due to POPIA]	VACANT LAND	87 EDENDALE RR	277	R48,000	2024/01/07	78 (1) (f) That must be revalued for any other exceptional reason.	Vacant residential land	000000		0	-
N0FT049500000094000000000000000000	EDENDALE RR	94	0		[Redacted due to POPIA]	VACANT LAND	94 EDENDALE RR	242	R42,000	2024/01/07	78 (1) (f) That must be revalued for any other exceptional reason.	Vacant residential land	000000		0	-
N0FT049500000165000000000000000000	EDENDALE RR	165	0		[Redacted due to POPIA]	RESIDENTIAL	0 ARTHUR ROAD	216	R63,000	2024/01/07	78 (1) (f) That must be revalued for any other exceptional reason.	Single family	000000		0	-
N0FT049500000183000000000000000000	EDENDALE RR	183	0		[Redacted due to POPIA]	RESIDENTIAL	183 EDENDALE RR	273	R81,000	2024/01/07	78 (1) (f) That must be revalued for any other exceptional reason.	Single family	000000		0	-
N0FT049500000204000000000000000000	EDENDALE RR	204	0		[Redacted due to POPIA]	RESIDENTIAL	204 EDENDALE RR	619	R165,000	2024/01/07	78 (1) (f) That must be revalued for any other exceptional reason.	Single family	000000		0	-
N0FT049500000227000000000000000000	EDENDALE RR	227	0		[Redacted due to POPIA]	RESIDENTIAL	227 EDENDALE RR	349	R75,000	2024/01/07	78 (1) (f) That must be revalued for any other exceptional reason.	Single family	000000		0	-
N0FT049500000230000000000000000000	EDENDALE RR	230	0		[Redacted due to POPIA]	VACANT LAND	230 EDENDALE RR	841	R105,000	2024/01/07	78 (1) (f) That must be revalued for any other exceptional reason.	Vacant residential land	000000		0	-
N0FT049500000231000000000000000000	EDENDALE RR	231	0		[Redacted due to POPIA]	VACANT LAND	231 EDENDALE RR	656	R82,000	2024/01/07	78 (1) (f) That must be revalued for any other exceptional reason.	Vacant residential land	000000		0	-
N0FT049500000232000000000000000000	EDENDALE RR	232	0		[Redacted due to POPIA]	VACANT LAND	232 EDENDALE RR	705	R88,000	2024/01/07	78 (1) (f) That must be revalued for any other exceptional reason.	Vacant residential land	000000		0	-
N0FT049500000235000000000000000000	EDENDALE RR	235	0		[Redacted due to POPIA]	RESIDENTIAL	235 EDENDALE RR	312	R120,000	2024/01/07	78 (1) (f) That must be revalued for any other exceptional reason.	Single family	000000		0	-
N0FT049500000238000000000000000000	EDENDALE RR	238	0		[Redacted due to POPIA]	VACANT LAND	238 EDENDALE RR	772	R97,000	2024/01/07	78 (1) (f) That must be revalued for any other exceptional reason.	Vacant residential land	000000		0	-
N0FT049500000241000000000000000000	EDENDALE RR	241	0		[Redacted due to POPIA]	VACANT LAND	241 EDENDALE RR	327	R53,000	2024/01/07	78 (1) (f) That must be revalued for any other exceptional reason.	Vacant residential land	000000		0	-
N0FT049500000255000000000000000000	EDENDALE RR	255	0		[Redacted due to POPIA]	RESIDENTIAL	255 EDENDALE RR	514	R75,000	2024/01/07	78 (1) (f) That must be revalued for any other exceptional reason.	Single family	000000		0	-
N0FT049500000260000000000000000000	EDENDALE RR	260	0		[Redacted due to POPIA]	VACANT LAND	260 EDENDALE RR	363	R59,000	2024/01/07	78 (1) (f) That must be revalued for any other exceptional reason.	Vacant residential land	000000		0	-
N0FT049500000274000000000000000000	EDENDALE RR	274	0		[Redacted due to POPIA]	VACANT LAND	274 EDENDALE RR	377	R61,000	2024/01/07	78 (1) (f) That must be revalued for any other exceptional reason.	Vacant residential land	000000		0	-
N0FT049500000275000000000000000000	EDENDALE RR	275	0		[Redacted due to POPIA]	RESIDENTIAL	275 EDENDALE RR	343	R0	2024/01/07	78 (1) (f) That must be revalued for any other exceptional reason.	Single family	000000		0	-
N0FT049500000291000000000000000000	EDENDALE RR	291	0		[Redacted due to POPIA]	RESIDENTIAL	291 EDENDALE RR	312	R0	2024/01/07	78 (1) (f) That must be revalued for any other exceptional reason.	Single family	000000		0	-
N0FT049500000309000000000000000000	EDENDALE RR	309	0		[Redacted due to POPIA]	VACANT LAND	309 EDENDALE RR	458	R68,000	2024/01/07	78 (1) (f) That must be revalued for any other exceptional reason.	Vacant residential land	000000		0	-
N0FT049500000321000000000000000000	EDENDALE RR	321	0		[Redacted due to POPIA]	VACANT LAND	321 EDENDALE RR	311	R50,000	2024/01/07	78 (1) (f) That must be revalued for any other exceptional reason.	Vacant residential land	000000		0	-
N0FT049500000343000000000000000000	EDENDALE RR	343	0		[Redacted due to POPIA]	VACANT LAND	343 EDENDALE RR	383	R0	2024/01/07	78 (1) (f) That must be revalued for any other exceptional reason.	Vacant Other	000000		0	-
N0FT049500000365000000000000000000	EDENDALE RR	365	0		[Redacted due to POPIA]	VACANT LAND	365 EDENDALE RR	392	R64,000	2024/01/07	78 (1) (f) That must be revalued for any other exceptional reason.	Vacant residential land	000000		0	-
N0FT049500000381000000000000000000	EDENDALE RR	381	0		[Redacted due to POPIA]	RESIDENTIAL	381 EDENDALE RR	324	R53,000	2024/01/07	78 (1) (f) That must be revalued for any other exceptional reason.	Single family	000000		0	-
N0FT049500000388000000000000000000	EDENDALE RR	388	0		[Redacted due to POPIA]	RESIDENTIAL	388 EDENDALE RR	297	R0	2024/01/07	78 (1) (f) That must be revalued for any other exceptional reason.	Single family	000000		0	-
N0FT049500000389000000000000000000	EDENDALE RR	389	0		[Redacted due to POPIA]	VACANT LAND	389 EDENDALE RR	202	R35,000	2024/01/07	78 (1) (f) That must be revalued for any other exceptional reason.	Vacant residential land	000000		0	-
N0FT049500000398000000000000000000	EDENDALE RR	398	0		[Redacted due to POPIA]	RESIDENTIAL	398 EDENDALE RR	251	R74,000	2024/01/07	78 (1) (f) That must be revalued for any other exceptional reason.	Single family	000000		0	-
N0FT049500000405000000000000000000	EDENDALE RR	405	0		[Redacted due to POPIA]	RESIDENTIAL	405 EDENDALE RR	353	R143,000	2024/01/07	78 (1) (f) That must be revalued for any other exceptional reason.	Single family	000000		0	-
N0FT049500000447000000000000000000	EDENDALE RR	447	0		[Redacted due to POPIA]	VACANT LAND	447 EDENDALE RR	460	R69,000	2024/01/07	78 (1) (f) That must be revalued for any other exceptional reason.	Vacant residential land	000000		0	-
N0FT049500000448000000000000000000	EDENDALE RR	448	0		[Redacted due to POPIA]	VACANT LAND	448 EDENDALE RR	380	R62,000	2024/01/07	78 (1) (f) That must be revalued for any other exceptional reason.	Vacant residential land	000000		0	-
N0FT049500000449000000000000000000	EDENDALE RR	449	0		[Redacted due to POPIA]	RESIDENTIAL	449 EDENDALE RR	363	R0	2024/01/07	78 (1) (f) That must be revalued for any other exceptional reason.	Single family	000000		0	-
N0FT049500000450000000000000000000	EDENDALE RR	450	0		[Redacted due to POPIA]	RESIDENTIAL	450 EDENDALE RR	364	R165,000	2024/01/07	78 (1) (f) That must be revalued for any other exceptional reason.	Single family	000000		0	-
N0FT049500000451000000000000000000	EDENDALE RR	451	0		[Redacted due to POPIA]	VACANT LAND	451 EDENDALE RR	362	R59,000	2024/01/07	78 (1) (f) That must be revalued for any other exceptional reason.	Vacant residential land	000000		0	-
N0FT049500000452000000000000000000	EDENDALE RR	452	0		[Redacted due to POPIA]	RESIDENTIAL	452 EDENDALE RR	356	R75,000	2024/01/07	78 (1) (f) That must be revalued for any other exceptional reason.	Single family	000000		0	-
N0FT049500000453000000000000000000	EDENDALE RR	453	0		[Redacted due to POPIA]	VACANT LAND	453 EDENDALE RR	358	R58,000	2024/01/07	78 (1) (f) That must be revalued for any other exceptional reason.	Vacant residential land	000000		0	-
N0FT049500000482000000000000000000	EDENDALE RR	482	0		[Redacted due to POPIA]	VACANT LAND	482 EDENDALE RR	1882	R0	2024/01/07	78 (1) (f) That must be revalued for any other exceptional reason.	Roads and Road Reserve	000000		0	-
N0FT049500000483000000000000000000	EDENDALE RR	483	0		[Redacted due to	VACANT LAND	483 EDENDALE RR	483	R0	2024/01/07	78 (1) (f) That must be revalued for any other exceptional	Roads and Road	000000		0	-

SG32 CODE	TOWNSHIP NAME	ERF NUMBER	PORTION	FARM NAME	OWNER	RATES CATEGORY	ADDRESS	EXTENT	MARKET VALUE	EFFECTIVE DATE	SECTION 78 REASON	USE CATEGORY	SUB UNIT NUMBER	SECTIONAL TITLE SCHEME	SECTIONAL TITLE UNIT	COMMON NAME
					POPIA]						reason.	Reserve				
NOFT049500000544000000000000000000	EDENDALE RR	544	0		[Redacted due to POPIA]	RESIDENTIAL	544 EDENDALE RR	476	R188,000	2024/01/07	78 (1) (f) That must be revalued for any other exceptional reason.	Single family	000000		0	-
NOFT049500000554000000000000000000	EDENDALE RR	554	0		[Redacted due to POPIA]	RESIDENTIAL	554 EDENDALE RR	629	R186,000	2024/01/07	78 (1) (f) That must be revalued for any other exceptional reason.	Single family	000000		0	-
NOFT049500000560000000000000000000	EDENDALE RR	560	0		[Redacted due to POPIA]	VACANT LAND	560 EDENDALE RR	382	R62,000	2024/01/07	78 (1) (f) That must be revalued for any other exceptional reason.	Vacant residential land	000000		0	-
NOFT049500000562000000000000000000	EDENDALE RR	562	0		[Redacted due to POPIA]	VACANT LAND	562 EDENDALE RR	248	R43,000	2024/01/07	78 (1) (f) That must be revalued for any other exceptional reason.	Vacant residential land	000000		0	-
NOFT049500000567000000000000000000	EDENDALE RR	567	0		[Redacted due to POPIA]	RESIDENTIAL	567 EDENDALE RR	251	R63,000	2024/01/07	78 (1) (f) That must be revalued for any other exceptional reason.	Single family	000000		0	-
NOFT049500000579000000000000000000	EDENDALE RR	579	0		[Redacted due to POPIA]	VACANT LAND	579 EDENDALE RR	204	R35,000	2024/01/07	78 (1) (f) That must be revalued for any other exceptional reason.	Vacant residential land	000000		0	-
NOFT049500000582000000000000000000	EDENDALE RR	582	0		[Redacted due to POPIA]	RESIDENTIAL	582 EDENDALE RR	308	R233,000	2024/01/07	78 (1) (f) That must be revalued for any other exceptional reason.	Single family	000000		0	-
NOFT049500000591000000000000000000	EDENDALE RR	591	0		[Redacted due to POPIA]	RESIDENTIAL	591 EDENDALE RR	350	R50,000	2024/01/07	78 (1) (f) That must be revalued for any other exceptional reason.	Single family	000000		0	-
NOFT049500000597000000000000000000	EDENDALE RR	597	0		[Redacted due to POPIA]	VACANT LAND	597 EDENDALE RR	342	R55,000	2024/01/07	78 (1) (f) That must be revalued for any other exceptional reason.	Vacant residential land	000000		0	-
NOFT049500000601000000000000000000	EDENDALE RR	601	0		[Redacted due to POPIA]	VACANT LAND	601 EDENDALE RR	308	R50,000	2024/01/07	78 (1) (f) That must be revalued for any other exceptional reason.	Vacant residential land	000000		0	-
NOFT049500000605000000000000000000	EDENDALE RR	605	0		[Redacted due to POPIA]	VACANT LAND	605 EDENDALE RR	309	R50,000	2024/01/07	78 (1) (f) That must be revalued for any other exceptional reason.	Vacant residential land	000000		0	-
NOFT049500000615000000000000000000	EDENDALE RR	615	0		[Redacted due to POPIA]	VACANT LAND	615 EDENDALE RR	332	R54,000	2024/01/07	78 (1) (f) That must be revalued for any other exceptional reason.	Vacant residential land	000000		0	-
NOFT049500000618000000000000000000	EDENDALE RR	618	0		[Redacted due to POPIA]	VACANT LAND	618 EDENDALE RR	349	R57,000	2024/01/07	78 (1) (f) That must be revalued for any other exceptional reason.	Vacant residential land	000000		0	-
NOFT049500000621000000000000000000	EDENDALE RR	621	0		[Redacted due to POPIA]	RESIDENTIAL	621 EDENDALE RR	423	R50,000	2024/01/07	78 (1) (f) That must be revalued for any other exceptional reason.	Single family	000000		0	-
NOFT049500000623000000000000000000	EDENDALE RR	623	0		[Redacted due to POPIA]	VACANT LAND	623 EDENDALE RR	308	R50,000	2024/01/07	78 (1) (f) That must be revalued for any other exceptional reason.	Vacant residential land	000000		0	-
NOFT049500000627000000000000000000	EDENDALE RR	627	0		[Redacted due to POPIA]	RESIDENTIAL	627 EDENDALE RR	328	R75,000	2024/01/07	78 (1) (f) That must be revalued for any other exceptional reason.	Single family	000000		0	-
NOFT049500000629000000000000000000	EDENDALE RR	629	0		[Redacted due to POPIA]	VACANT LAND	629 EDENDALE RR	333	R54,000	2024/01/07	78 (1) (f) That must be revalued for any other exceptional reason.	Vacant residential land	000000		0	-
NOFT049500000631000000000000000000	EDENDALE RR	631	0		[Redacted due to POPIA]	RESIDENTIAL	631 EDENDALE RR	334	R120,000	2024/01/07	78 (1) (f) That must be revalued for any other exceptional reason.	Single family	000000		0	-
NOFT049500000632000000000000000000	EDENDALE RR	632	0		[Redacted due to POPIA]	RESIDENTIAL	632 EDENDALE RR	331	R90,000	2024/01/07	78 (1) (f) That must be revalued for any other exceptional reason.	Single family	000000		0	-
NOFT049500000638000000000000000000	EDENDALE RR	638	0		[Redacted due to POPIA]	VACANT LAND	638 EDENDALE RR	2124	R170,000	2024/01/07	78 (1) (f) That must be revalued for any other exceptional reason.	Vacant residential land	000000		0	-
NOFT049500000639000000000000000000	EDENDALE RR	639	0		[Redacted due to POPIA]	RESIDENTIAL	639 EDENDALE RR	268	R72,000	2024/01/07	78 (1) (f) That must be revalued for any other exceptional reason.	Single family	000000		0	-
NOFT049500000644000000000000000000	EDENDALE RR	644	0		[Redacted due to POPIA]	RESIDENTIAL	644 EDENDALE RR	314	R188,000	2024/01/07	78 (1) (f) That must be revalued for any other exceptional reason.	Single family	000000		0	-
NOFT049500000645000000000000000000	EDENDALE RR	645	0		[Redacted due to POPIA]	RESIDENTIAL	645 EDENDALE RR	314	R50,000	2024/01/07	78 (1) (f) That must be revalued for any other exceptional reason.	Single family	000000		0	-
NOFT049500000652000000000000000000	EDENDALE RR	652	0		[Redacted due to POPIA]	RESIDENTIAL	652 EDENDALE RR	256	R90,000	2024/01/07	78 (1) (f) That must be revalued for any other exceptional reason.	Single family	000000		0	-
NOFT049500000658000000000000000000	EDENDALE RR	658	0		[Redacted due to POPIA]	VACANT LAND	658 EDENDALE RR	362	R59,000	2024/01/07	78 (1) (f) That must be revalued for any other exceptional reason.	Vacant residential land	000000		0	-
NOFT049500000665000000000000000000	EDENDALE RR	665	0		[Redacted due to POPIA]	VACANT LAND	665 EDENDALE RR	6557	R0	2024/01/07	78 (1) (f) That must be revalued for any other exceptional reason.	Roads and Road Reserve	000000		0	-
NOFT049500000688000000000000000000	EDENDALE RR	688	0		[Redacted due to POPIA]	RESIDENTIAL	688 EDENDALE RR	263	R75,000	2024/01/07	78 (1) (f) That must be revalued for any other exceptional reason.	Single family	000000		0	-
NOFT049500000694000000000000000000	EDENDALE RR	694	0		[Redacted due to POPIA]	VACANT LAND	694 EDENDALE RR	694	R87,000	2024/01/07	78 (1) (f) That must be revalued for any other exceptional reason.	Vacant residential land	000000		0	-
NOFT049500000695000000000000000000	EDENDALE RR	695	0		[Redacted due to POPIA]	VACANT LAND	695 EDENDALE RR	508	R76,000	2024/01/07	78 (1) (f) That must be revalued for any other exceptional reason.	Vacant residential land	000000		0	-
NOFT049500000697000000000000000000	EDENDALE RR	697	0		[Redacted due to POPIA]	RESIDENTIAL	697 EDENDALE RR	554	R108,000	2024/01/07	78 (1) (f) That must be revalued for any other exceptional reason.	Single family	000000		0	-
NOFT049500000703000000000000000000	EDENDALE RR	703	0		[Redacted due to POPIA]	VACANT LAND	703 EDENDALE RR	419	R62,000	2024/01/07	78 (1) (f) That must be revalued for any other exceptional reason.	Vacant residential land	000000		0	-
NOFT049500000708000000000000000000	EDENDALE RR	708	0		[Redacted due to POPIA]	VACANT LAND	708 EDENDALE RR	417	R62,000	2024/01/07	78 (1) (f) That must be revalued for any other exceptional reason.	Vacant residential land	000000		0	-
NOFT049500000712000000000000000000	EDENDALE RR	712	0		[Redacted due to POPIA]	VACANT LAND	712 EDENDALE RR	406	R60,000	2024/01/07	78 (1) (f) That must be revalued for any other exceptional reason.	Vacant residential land	000000		0	-
NOFT049500000713000000000000000000	EDENDALE RR	713	0		[Redacted due to POPIA]	VACANT LAND	713 EDENDALE RR	470	R70,000	2024/01/07	78 (1) (f) That must be revalued for any other exceptional reason.	Vacant residential land	000000		0	-
NOFT049500000714000000000000000000	EDENDALE RR	714	0		[Redacted due to POPIA]	RESIDENTIAL	714 EDENDALE RR	475	R177,000	2024/01/07	78 (1) (f) That must be revalued for any other exceptional reason.	Single family	000000		0	-
NOFT049500000720000000000000000000	EDENDALE RR	720	0		[Redacted due to POPIA]	RESIDENTIAL	720 EDENDALE RR	328	R216,000	2024/01/07	78 (1) (f) That must be revalued for any other exceptional reason.	Single family	000000		0	-
NOFT049500000722000000000000000000	EDENDALE RR	722	0		[Redacted due to POPIA]	VACANT LAND	722 EDENDALE RR	380	R62,000	2024/01/07	78 (1) (f) That must be revalued for any other exceptional reason.	Vacant residential land	000000		0	-
NOFT049500000724000000000000000000	EDENDALE RR	724	0		[Redacted due to POPIA]	VACANT LAND	724 EDENDALE RR	425	R63,000	2024/01/07	78 (1) (f) That must be revalued for any other exceptional reason.	Vacant residential land	000000		0	-

SG32 CODE	TOWNSHIP NAME	ERF NUMBER	PORTION	FARM NAME	OWNER	RATES CATEGORY	ADDRESS	EXTENT	MARKET VALUE	EFFECTIVE DATE	SECTION 78 REASON	USE CATEGORY	SUB UNIT NUMBER	SECTIONAL TITLE SCHEME	SECTIONAL TITLE UNIT	COMMON NAME
NOFT049500000729000000000000000000	EDENDALE RR	729	0		[Redacted due to POPIA]	VACANT LAND	729 EDENDALE RR	355	R58,000	2024/01/07	78 (1) (f) That must be revalued for any other exceptional reason.	Vacant residential land	000000		0	-
NOFT049500000747000000000000000000	EDENDALE RR	747	0		[Redacted due to POPIA]	VACANT LAND	747 EDENDALE RR	831	R104,000	2024/01/07	78 (1) (f) That must be revalued for any other exceptional reason.	Vacant residential land	000000		0	-
NOFT049500000753000000000000000000	EDENDALE RR	753	0		[Redacted due to POPIA]	RESIDENTIAL	753 EDENDALE RR	488	R120,000	2024/01/07	78 (1) (f) That must be revalued for any other exceptional reason.	Single family	000000		0	-
NOFT049500000756000000000000000000	EDENDALE RR	756	0		[Redacted due to POPIA]	VACANT LAND	756 EDENDALE RR	1112	R106,000	2024/01/07	78 (1) (f) That must be revalued for any other exceptional reason.	Vacant residential land	000000		0	-
NOFT049500000759000000000000000000	EDENDALE RR	759	0		[Redacted due to POPIA]	RESIDENTIAL	759 EDENDALE RR	360	R50,000	2024/01/07	78 (1) (f) That must be revalued for any other exceptional reason.	Single family	000000		0	-
NOFT049500000769000000000000000000	EDENDALE RR	769	0		[Redacted due to POPIA]	VACANT LAND	769 EDENDALE RR	6782	R0	2024/01/07	78 (1) (f) That must be revalued for any other exceptional reason.	Roads and Road Reserve	000000		0	-
NOFT049500000781000000000000000000	EDENDALE RR	781	0		[Redacted due to POPIA]	VACANT LAND	781 EDENDALE RR	405	R60,000	2024/01/07	78 (1) (f) That must be revalued for any other exceptional reason.	Vacant residential land	000000		0	-
NOFT049500000782000000000000000000	EDENDALE RR	782	0		[Redacted due to POPIA]	VACANT LAND	782 EDENDALE RR	336	R54,000	2024/01/07	78 (1) (f) That must be revalued for any other exceptional reason.	Vacant residential land	000000		0	-
NOFT049500000783000000000000000000	EDENDALE RR	783	0		[Redacted due to POPIA]	VACANT LAND	783 EDENDALE RR	692	R87,000	2024/01/07	78 (1) (f) That must be revalued for any other exceptional reason.	Vacant residential land	000000		0	-
NOFT049500000788000000000000000000	EDENDALE RR	788	0		[Redacted due to POPIA]	VACANT LAND	788 EDENDALE RR	411	R61,000	2024/01/07	78 (1) (f) That must be revalued for any other exceptional reason.	Vacant residential land	000000		0	-
NOFT049500000828000000000000000000	EDENDALE RR	828	0		[Redacted due to POPIA]	VACANT LAND	828 EDENDALE RR	326	R53,000	2024/01/07	78 (1) (f) That must be revalued for any other exceptional reason.	Vacant residential land	000000		0	-
NOFT049500000839000000000000000000	EDENDALE RR	839	0		[Redacted due to POPIA]	VACANT LAND	839 EDENDALE RR	413	R62,000	2024/01/07	78 (1) (f) That must be revalued for any other exceptional reason.	Vacant residential land	000000		0	-
NOFT049500000843000000000000000000	EDENDALE RR	843	0		[Redacted due to POPIA]	VACANT LAND	843 EDENDALE RR	393	R64,000	2024/01/07	78 (1) (f) That must be revalued for any other exceptional reason.	Vacant residential land	000000		0	-
NOFT049500000862000000000000000000	EDENDALE RR	862	0		[Redacted due to POPIA]	VACANT LAND	862 EDENDALE RR	564	R79,000	2024/01/07	78 (1) (f) That must be revalued for any other exceptional reason.	Vacant residential land	000000		0	-
NOFT049500000870000000000000000000	EDENDALE RR	870	0		[Redacted due to POPIA]	VACANT LAND	870 EDENDALE RR	380	R62,000	2024/01/07	78 (1) (f) That must be revalued for any other exceptional reason.	Vacant residential land	000000		0	-
NOFT049500000884000000000000000000	EDENDALE RR	884	0		[Redacted due to POPIA]	RESIDENTIAL	884 EDENDALE RR	357	R128,000	2024/01/07	78 (1) (f) That must be revalued for any other exceptional reason.	Single family	000000		0	-
NOFT049500000915000000000000000000	EDENDALE RR	915	0		[Redacted due to POPIA]	VACANT LAND	915 EDENDALE RR	287	R50,000	2024/01/07	78 (1) (f) That must be revalued for any other exceptional reason.	Vacant residential land	000000		0	-
NOFT049500000939000000000000000000	EDENDALE RR	939	0		[Redacted due to POPIA]	VACANT LAND	939 EDENDALE RR	218	R38,000	2024/01/07	78 (1) (f) That must be revalued for any other exceptional reason.	Vacant residential land	000000		0	-
NOFT049500000978000000000000000000	EDENDALE RR	978	0		[Redacted due to POPIA]	RESIDENTIAL	978 EDENDALE RR	294	R108,000	2024/01/07	78 (1) (f) That must be revalued for any other exceptional reason.	Single family	000000		0	-
NOFT049500000992000000000000000000	EDENDALE RR	992	0		[Redacted due to POPIA]	RESIDENTIAL	992 EDENDALE RR	611	R225,000	2024/01/07	78 (1) (f) That must be revalued for any other exceptional reason.	Single family	000000		0	-
NOFT049500001035000000000000000000	EDENDALE RR	1035	0		[Redacted due to POPIA]	VACANT LAND	1035 EDENDALE RR	1546	R147,000	2024/01/07	78 (1) (f) That must be revalued for any other exceptional reason.	Vacant residential land	000000		0	-
NOFT049500001056000000000000000000	EDENDALE RR	1056	0		[Redacted due to POPIA]	VACANT LAND	1056 EDENDALE RR	413	R62,000	2024/01/07	78 (1) (f) That must be revalued for any other exceptional reason.	Vacant residential land	000000		0	-
NOFT049500001059000000000000000000	EDENDALE RR	1059	0		[Redacted due to POPIA]	VACANT LAND	1059 EDENDALE RR	361	R58,000	2024/01/07	78 (1) (f) That must be revalued for any other exceptional reason.	Vacant residential land	000000		0	-
NOFT049500001064000000000000000000	EDENDALE RR	1064	0		[Redacted due to POPIA]	RESIDENTIAL	1064 EDENDALE RR	645	R122,000	2024/01/07	78 (1) (f) That must be revalued for any other exceptional reason.	Single family	000000		0	-
NOFT049500001066000000000000000000	EDENDALE RR	1066	0		[Redacted due to POPIA]	RESIDENTIAL	1066 EDENDALE RR	419	R75,000	2024/01/07	78 (1) (f) That must be revalued for any other exceptional reason.	Single family	000000		0	-
NOFT049500001143000000000000000000	EDENDALE RR	1143	0		[Redacted due to POPIA]	VACANT LAND	1143 EDENDALE RR	271	R47,000	2024/01/07	78 (1) (f) That must be revalued for any other exceptional reason.	Vacant residential land	000000		0	-
NOFT049500001144000000000000000000	EDENDALE RR	1144	0		[Redacted due to POPIA]	VACANT LAND	1144 EDENDALE RR	300	R52,000	2024/01/07	78 (1) (f) That must be revalued for any other exceptional reason.	Vacant residential land	000000		0	-
NOFT049500001175000000000000000000	EDENDALE RR	1175	0		[Redacted due to POPIA]	VACANT LAND	1175 EDENDALE RR	350	R57,000	2024/01/07	78 (1) (f) That must be revalued for any other exceptional reason.	Vacant residential land	000000		0	-
NOFT049500001233000000000000000000	EDENDALE RR	1233	0		[Redacted due to POPIA]	VACANT LAND	1233 EDENDALE RR	293	R51,000	2024/01/07	78 (1) (f) That must be revalued for any other exceptional reason.	Vacant residential land	000000		0	-
NOFT049500001235000000000000000000	EDENDALE RR	1235	0		[Redacted due to POPIA]	VACANT LAND	1235 EDENDALE RR	304	R52,000	2024/01/07	78 (1) (f) That must be revalued for any other exceptional reason.	Vacant residential land	000000		0	-
NOFT049500001237000000000000000000	EDENDALE RR	1237	0		[Redacted due to POPIA]	RESIDENTIAL	1237 EDENDALE RR	3797	R74,000	2024/01/07	78 (1) (f) That must be revalued for any other exceptional reason.	Single family	000000		0	-

SG32 CODE	TOWNSHIP NAME	ERF NUMBER	PORTION	FARM NAME	OWNER	RATES CATEGORY	ADDRESS	EXTENT	MARKET VALUE	EFFECTIVE DATE	SECTION 78 REASON	USE CATEGORY	SUB UNIT NUMBER	SECTIONAL TITLE SCHEME	SECTIONAL TITLE UNIT	COMMON NAME
NOFT051100000010000700000000000000	DUNVERIA	1	7		[Redacted due to POPIA]	VACANT LAND	1 DUNVERIA	976	R0	2024/01/07	78 (1) (f) That must be revalued for any other exceptional reason.	Roads and Road Reserve	000000		0	-
NOFT051100000009000000000000000000	DUNVERIA	9	0		[Redacted due to POPIA]	RESIDENTIAL	37 TULIP AVENUE	48930	R1,600,000	2024/01/07	78 (1) (f) That must be revalued for any other exceptional reason.	Two family	000000		0	-
NOFT05110000006800000000000000000000	DUNVERIA	68	0		[Redacted due to POPIA]	VACANT LAND	6 RAISETHORPEBY PASS	280	R3,340,000	2024/01/07	78 (1) (e) Substantially incorrectly valued during the last GV.	Township RE	000000		0	-
NOFT05110000006900000000000000000000	DUNVERIA	69	0		[Redacted due to POPIA]	VACANT LAND	69 DUNVERIA	634	R0	2024/01/07	78 (1) (f) That must be revalued for any other exceptional reason.	Vacant residential land	000000		0	-
NOFT05110000007000000000000000000000	DUNVERIA	70	0		[Redacted due to POPIA]	VACANT LAND	70 DUNVERIA	16	R0	2024/01/07	78 (1) (f) That must be revalued for any other exceptional reason.	Vacant Other	000000		0	-
NOFT05110000007100000000000000000000	DUNVERIA	71	0		[Redacted due to POPIA]	VACANT LAND	71 DUNVERIA	781	R0	2024/01/07	78 (1) (f) That must be revalued for any other exceptional reason.	Vacant residential land	000000		0	-
NOFT05110000007300000000000000000000	DUNVERIA	73	0		[Redacted due to POPIA]	VACANT LAND	73 DUNVERIA	699	R0	2024/01/07	78 (1) (f) That must be revalued for any other exceptional reason.	Vacant residential land	000000		0	-
NOFT05110000007400000000000000000000	DUNVERIA	74	0		[Redacted due to POPIA]	VACANT LAND	74 DUNVERIA	847	R0	2024/01/07	78 (1) (f) That must be revalued for any other exceptional reason.	Vacant residential land	000000		0	-
NOFT05110000007500000000000000000000	DUNVERIA	75	0		[Redacted due to POPIA]	VACANT LAND	75 DUNVERIA	836	R0	2024/01/07	78 (1) (f) That must be revalued for any other exceptional reason.	Vacant residential land	000000		0	-
NOFT05110000007600000000000000000000	DUNVERIA	76	0		[Redacted due to POPIA]	VACANT LAND	76 DUNVERIA	709	R0	2024/01/07	78 (1) (f) That must be revalued for any other exceptional reason.	Vacant residential land	000000		0	-
NOFT05110000007700000000000000000000	DUNVERIA	77	0		[Redacted due to POPIA]	VACANT LAND	77 DUNVERIA	712	R0	2024/01/07	78 (1) (f) That must be revalued for any other exceptional reason.	Vacant residential land	000000		0	-
NOFT05110000007800000000000000000000	DUNVERIA	78	0		[Redacted due to POPIA]	VACANT LAND	78 DUNVERIA	820	R359,000	2024/01/07	78 (1) (f) That must be revalued for any other exceptional reason.	Vacant residential land	000000		0	-
NOFT05110000007900000000000000000000	DUNVERIA	79	0		[Redacted due to POPIA]	VACANT LAND	79 DUNVERIA	831	R0	2024/01/07	78 (1) (f) That must be revalued for any other exceptional reason.	Vacant residential land	000000		0	-
NOFT05110000008000000000000000000000	DUNVERIA	80	0		[Redacted due to POPIA]	VACANT LAND	80 DUNVERIA	698	R0	2024/01/07	78 (1) (f) That must be revalued for any other exceptional reason.	Vacant residential land	000000		0	-
NOFT05110000008100000000000000000000	DUNVERIA	81	0		[Redacted due to POPIA]	VACANT LAND	81 DUNVERIA	671	R0	2024/01/07	78 (1) (f) That must be revalued for any other exceptional reason.	Vacant residential land	000000		0	-
NOFT05110000008200000000000000000000	DUNVERIA	82	0		[Redacted due to POPIA]	VACANT LAND	82 DUNVERIA	821	R0	2024/01/07	78 (1) (f) That must be revalued for any other exceptional reason.	Vacant residential land	000000		0	-
NOFT05110000008400000000000000000000	DUNVERIA	84	0		[Redacted due to POPIA]	VACANT LAND	84 DUNVERIA	697	R0	2024/01/07	78 (1) (f) That must be revalued for any other exceptional reason.	Vacant residential land	000000		0	-
NOFT05110000008500000000000000000000	DUNVERIA	85	0		[Redacted due to POPIA]	VACANT LAND	85 DUNVERIA	697	R0	2024/01/07	78 (1) (f) That must be revalued for any other exceptional reason.	Vacant residential land	000000		0	-
NOFT05110000008600000000000000000000	DUNVERIA	86	0		[Redacted due to POPIA]	VACANT LAND	86 DUNVERIA	925	R0	2024/01/07	78 (1) (f) That must be revalued for any other exceptional reason.	Vacant residential land	000000		0	-
NOFT05110000008700000000000000000000	DUNVERIA	87	0		[Redacted due to POPIA]	VACANT LAND	87 DUNVERIA	934	R0	2024/01/07	78 (1) (f) That must be revalued for any other exceptional reason.	Vacant residential land	000000		0	-
NOFT05110000008800000000000000000000	DUNVERIA	88	0		[Redacted due to POPIA]	VACANT LAND	88 DUNVERIA	697	R0	2024/01/07	78 (1) (f) That must be revalued for any other exceptional reason.	Vacant residential land	000000		0	-
NOFT05110000008900000000000000000000	DUNVERIA	89	0		[Redacted due to POPIA]	VACANT LAND	89 DUNVERIA	697	R0	2024/01/07	78 (1) (f) That must be revalued for any other exceptional reason.	Vacant residential land	000000		0	-
NOFT05110000009000000000000000000000	DUNVERIA	90	0		[Redacted due to POPIA]	VACANT LAND	90 DUNVERIA	943	R0	2024/01/07	78 (1) (f) That must be revalued for any other exceptional reason.	Vacant residential land	000000		0	-
NOFT05110000009100000000000000000000	DUNVERIA	91	0		[Redacted due to POPIA]	VACANT LAND	91 DUNVERIA	951	R0	2024/01/07	78 (1) (f) That must be revalued for any other exceptional reason.	Vacant residential land	000000		0	-
NOFT05110000009200000000000000000000	DUNVERIA	92	0		[Redacted due to POPIA]	VACANT LAND	92 DUNVERIA	697	R0	2024/01/07	78 (1) (f) That must be revalued for any other exceptional reason.	Vacant residential land	000000		0	-
NOFT05110000009300000000000000000000	DUNVERIA	93	0		[Redacted due to POPIA]	VACANT LAND	93 DUNVERIA	697	R0	2024/01/07	78 (1) (f) That must be revalued for any other exceptional reason.	Vacant residential land	000000		0	-
NOFT05110000009400000000000000000000	DUNVERIA	94	0		[Redacted due to POPIA]	VACANT LAND	94 DUNVERIA	927	R0	2024/01/07	78 (1) (f) That must be revalued for any other exceptional reason.	Vacant residential land	000000		0	-
NOFT05110000009500000000000000000000	DUNVERIA	95	0		[Redacted due to POPIA]	VACANT LAND	95 DUNVERIA	888	R0	2024/01/07	78 (1) (f) That must be revalued for any other exceptional reason.	Vacant residential land	000000		0	-
NOFT05110000009600000000000000000000	DUNVERIA	96	0		[Redacted due to POPIA]	VACANT LAND	96 DUNVERIA	697	R0	2024/01/07	78 (1) (f) That must be revalued for any other exceptional reason.	Vacant residential land	000000		0	-
NOFT05110000009700000000000000000000	DUNVERIA	97	0		[Redacted due to POPIA]	VACANT LAND	97 DUNVERIA	697	R0	2024/01/07	78 (1) (f) That must be revalued for any other exceptional reason.	Vacant residential land	000000		0	-
NOFT05110000009800000000000000000000	DUNVERIA	98	0		[Redacted due to POPIA]	VACANT LAND	98 DUNVERIA	869	R0	2024/01/07	78 (1) (f) That must be revalued for any other exceptional reason.	Vacant residential land	000000		0	-
NOFT05110000009900000000000000000000	DUNVERIA	99	0		[Redacted due to POPIA]	VACANT LAND	99 DUNVERIA	911	R0	2024/01/07	78 (1) (f) That must be revalued for any other exceptional reason.	Vacant residential land	000000		0	-
NOFT05110000010000000000000000000000	DUNVERIA	100	0		[Redacted due to POPIA]	VACANT LAND	100 DUNVERIA	697	R0	2024/01/07	78 (1) (f) That must be revalued for any other exceptional reason.	Vacant residential land	000000		0	-
NOFT05110000010100000000000000000000	DUNVERIA	101	0		[Redacted due to POPIA]	VACANT LAND	101 DUNVERIA	697	R0	2024/01/07	78 (1) (f) That must be revalued for any other exceptional reason.	Vacant residential land	000000		0	-
NOFT05110000010200000000000000000000	DUNVERIA	102	0		[Redacted due to POPIA]	VACANT LAND	102 DUNVERIA	956	R0	2024/01/07	78 (1) (f) That must be revalued for any other exceptional reason.	Vacant residential land	000000		0	-
NOFT05110000010300000000000000000000	DUNVERIA	103	0		[Redacted due to POPIA]	VACANT LAND	103 DUNVERIA	835	R0	2024/01/07	78 (1) (f) That must be revalued for any other exceptional reason.	Vacant residential land	000000		0	-
NOFT05110000010400000000000000000000	DUNVERIA	104	0		[Redacted due to POPIA]	VACANT LAND	104 DUNVERIA	827	R0	2024/01/07	78 (1) (f) That must be revalued for any other exceptional reason.	Vacant residential land	000000		0	-
NOFT05110000012000000000000000000000	DUNVERIA	120	0		[Redacted due to POPIA]	VACANT LAND	120 DUNVERIA	781	R0	2024/01/07	78 (1) (f) That must be revalued for any other exceptional reason.	Vacant residential land	000000		0	-
NOFT05110000012100000000000000000000	DUNVERIA	121	0		[Redacted due to	VACANT LAND	121 DUNVERIA	684	R0	2024/01/07	78 (1) (f) That must be revalued for any other exceptional	Vacant residential land	000000		0	-

SG32 CODE	TOWNSHIP NAME	ERF NUMBER	PORZION	FARM NAME	OWNER	RATES CATEGORY	ADDRESS	EXTENT	MARKET VALUE	EFFECTIVE DATE	SECTION 78 REASON	USE CATEGORY	SUB UNIT NUMBER	SECTIONAL TITLE SCHEME	SECTIONAL TITLE UNIT	COMMON NAME
					POPIA]						reason.					
NOFT051100000122000000000000000000	DUNVERIA	122	0		[Redacted due to POPIA]	VACANT LAND	122 DUNVERIA	590	R0	2024/01/07	78 (1) (f) That must be revalued for any other exceptional reason.	Vacant residential land	000000		0	-
NOFT051100000123000000000000000000	DUNVERIA	123	0		[Redacted due to POPIA]	VACANT LAND	123 DUNVERIA	587	R0	2024/01/07	78 (1) (f) That must be revalued for any other exceptional reason.	Vacant residential land	000000		0	-
NOFT051100000124000000000000000000	DUNVERIA	124	0		[Redacted due to POPIA]	VACANT LAND	124 DUNVERIA	601	R0	2024/01/07	78 (1) (f) That must be revalued for any other exceptional reason.	Vacant residential land	000000		0	-
NOFT051100000125000000000000000000	DUNVERIA	125	0		[Redacted due to POPIA]	VACANT LAND	125 DUNVERIA	625	R0	2024/01/07	78 (1) (f) That must be revalued for any other exceptional reason.	Vacant residential land	000000		0	-
NOFT051100000126000000000000000000	DUNVERIA	126	0		[Redacted due to POPIA]	VACANT LAND	126 DUNVERIA	706	R0	2024/01/07	78 (1) (f) That must be revalued for any other exceptional reason.	Vacant residential land	000000		0	-
NOFT051100000127000000000000000000	DUNVERIA	127	0		[Redacted due to POPIA]	VACANT LAND	127 DUNVERIA	597	R0	2024/01/07	78 (1) (f) That must be revalued for any other exceptional reason.	Vacant residential land	000000		0	-
NOFT051100000128000000000000000000	DUNVERIA	128	0		[Redacted due to POPIA]	VACANT LAND	128 DUNVERIA	592	R0	2024/01/07	78 (1) (f) That must be revalued for any other exceptional reason.	Vacant residential land	000000		0	-
NOFT051100000129000000000000000000	DUNVERIA	129	0		[Redacted due to POPIA]	VACANT LAND	129 DUNVERIA	592	R0	2024/01/07	78 (1) (f) That must be revalued for any other exceptional reason.	Vacant residential land	000000		0	-
NOFT051100000130000000000000000000	DUNVERIA	130	0		[Redacted due to POPIA]	VACANT LAND	130 DUNVERIA	552	R0	2024/01/07	78 (1) (f) That must be revalued for any other exceptional reason.	Vacant residential land	000000		0	-
NOFT051100000131000000000000000000	DUNVERIA	131	0		[Redacted due to POPIA]	VACANT LAND	131 DUNVERIA	534	R0	2024/01/07	78 (1) (f) That must be revalued for any other exceptional reason.	Vacant residential land	000000		0	-
NOFT051100000132000000000000000000	DUNVERIA	132	0		[Redacted due to POPIA]	VACANT LAND	132 DUNVERIA	553	R0	2024/01/07	78 (1) (f) That must be revalued for any other exceptional reason.	Vacant residential land	000000		0	-
NOFT051100000133000000000000000000	DUNVERIA	133	0		[Redacted due to POPIA]	VACANT LAND	133 DUNVERIA	569	R0	2024/01/07	78 (1) (f) That must be revalued for any other exceptional reason.	Vacant residential land	000000		0	-
NOFT051100000134000000000000000000	DUNVERIA	134	0		[Redacted due to POPIA]	VACANT LAND	134 DUNVERIA	596	R0	2024/01/07	78 (1) (f) That must be revalued for any other exceptional reason.	Vacant residential land	000000		0	-
NOFT051100000240000000000000000000	DUNVERIA	240	0		[Redacted due to POPIA]	VACANT LAND	240 DUNVERIA	4493	R0	2024/01/07	78 (1) (f) That must be revalued for any other exceptional reason.	Roads and Road Reserve	000000		0	-
NOFT051100000244000000000000000000	DUNVERIA	244	0		[Redacted due to POPIA]	VACANT LAND	244 DUNVERIA	30	R0	2024/01/07	78 (1) (f) That must be revalued for any other exceptional reason.	Roads and Road Reserve	000000		0	-
NOFT051100000245000000000000000000	DUNVERIA	245	0		[Redacted due to POPIA]	VACANT LAND	245 DUNVERIA	111	R0	2024/01/07	78 (1) (f) That must be revalued for any other exceptional reason.	Vacant Other	000000		0	-
NOFT051100000246000000000000000000	DUNVERIA	246	0		[Redacted due to POPIA]	VACANT LAND	246 DUNVERIA	100	R0	2024/01/07	78 (1) (f) That must be revalued for any other exceptional reason.	Vacant Other	000000		0	-
NOFT051100000247000000000000000000	DUNVERIA	247	0		[Redacted due to POPIA]	VACANT LAND	247 DUNVERIA	281	R0	2024/01/07	78 (1) (f) That must be revalued for any other exceptional reason.	Vacant Other	000000		0	-
NOFT051100000249000000000000000000	DUNVERIA	249	0		[Redacted due to POPIA]	VACANT LAND	249 DUNVERIA	110	R0	2024/01/07	78 (1) (f) That must be revalued for any other exceptional reason.	Vacant Other	000000		0	-
NOFT051100000250000000000000000000	DUNVERIA	250	0		[Redacted due to POPIA]	VACANT LAND	250 DUNVERIA	96	R0	2024/01/07	78 (1) (f) That must be revalued for any other exceptional reason.	Vacant Other	000000		0	-
NOFT051100000263000000000000000000	DUNVERIA	263	0		[Redacted due to POPIA]	VACANT LAND	263 DUNVERIA	66	R0	2024/01/07	78 (1) (f) That must be revalued for any other exceptional reason.	Vacant Other	000000		0	-
NOFT051100000284000000000000000000	DUNVERIA	284	0		[Redacted due to POPIA]	VACANT LAND	284 DUNVERIA	880	R0	2024/01/07	78 (1) (f) That must be revalued for any other exceptional reason.	Vacant residential land	000000		0	-
NOFT051100000285000000000000000000	DUNVERIA	285	0		[Redacted due to POPIA]	VACANT LAND	285 DUNVERIA	863	R0	2024/01/07	78 (1) (f) That must be revalued for any other exceptional reason.	Vacant residential land	000000		0	-
NOFT051100000287000000000000000000	DUNVERIA	287	0		[Redacted due to POPIA]	VACANT LAND	287 DUNVERIA	805	R353,000	2024/01/07	78 (1) (f) That must be revalued for any other exceptional reason.	Vacant residential land	000000		0	-
NOFT051100000288000000000000000000	DUNVERIA	288	0		[Redacted due to POPIA]	VACANT LAND	288 DUNVERIA	783	R343,000	2024/01/07	78 (1) (f) That must be revalued for any other exceptional reason.	Vacant residential land	000000		0	-
NOFT051100000291000000000000000000	DUNVERIA	291	0		[Redacted due to POPIA]	RESIDENTIAL	BRIXHAM ROAD	776	R1,007,000	2024/01/07	78 (1) (f) That must be revalued for any other exceptional reason.	Two family	000000		0	-
NOFT051100000293000000000000000000	DUNVERIA	293	0		[Redacted due to POPIA]	RESIDENTIAL	BRIXHAM ROAD	293	R1,083,000	2024/01/07	78 (1) (f) That must be revalued for any other exceptional reason.	Single family	000000		0	-
NOFT051100000297000000000000000000	DUNVERIA	297	0		[Redacted due to POPIA]	VACANT LAND	297 DUNVERIA	816	R357,000	2024/01/07	78 (1) (f) That must be revalued for any other exceptional reason.	Vacant residential land	000000		0	-
NOFT051100000298000000000000000000	DUNVERIA	298	0		[Redacted due to POPIA]	RESIDENTIAL	BRIXHAM ROAD	822	R1,125,000	2024/01/07	78 (1) (f) That must be revalued for any other exceptional reason.	Single family	000000		0	-
NOFT051100000306000000000000000000	DUNVERIA	306	0		[Redacted due to POPIA]	RESIDENTIAL	ARTHUR ROAD	596	R668,000	2024/01/07	78 (1) (f) That must be revalued for any other exceptional reason.	Single family	000000		0	-
NOFT051100000309000000000000000000	DUNVERIA	309	0		[Redacted due to POPIA]	RESIDENTIAL	BRIXHAM ROAD	708	R857,000	2024/01/07	78 (1) (f) That must be revalued for any other exceptional reason.	Single family	000000		0	-
NOFT051100000310000000000000000000	DUNVERIA	310	0		[Redacted due to POPIA]	RESIDENTIAL	BRIXHAM ROAD	785	R1,416,000	2024/01/07	78 (1) (f) That must be revalued for any other exceptional reason.	Single family	000000		0	-
NOFT051100000311000000000000000000	DUNVERIA	311	0		[Redacted due to POPIA]	RESIDENTIAL	BRIXHAM ROAD	653	R702,000	2024/01/07	78 (1) (f) That must be revalued for any other exceptional reason.	Single family	000000		0	-
NOFT051100000312000000000000000000	DUNVERIA	312	0		[Redacted due to POPIA]	RESIDENTIAL	BRIXHAM ROAD	768	R968,000	2024/01/07	78 (1) (f) That must be revalued for any other exceptional reason.	Single family	000000		0	-
NOFT051100000316000000000000000000	DUNVERIA	316	0		[Redacted due to POPIA]	RESIDENTIAL	RICKYS TERRACE	617	R629,000	2024/01/07	78 (1) (f) That must be revalued for any other exceptional reason.	Single family	000000		0	-
NOFT051100000317000000000000000000	DUNVERIA	317	0		[Redacted due to POPIA]	VACANT LAND	317 DUNVERIA	649	R304,000	2024/01/07	78 (1) (f) That must be revalued for any other exceptional reason.	Vacant residential land	000000		0	-
NOFT051100000318000000000000000000	DUNVERIA	318	0		[Redacted due to POPIA]	VACANT LAND	318 DUNVERIA	709	R311,000	2024/01/07	78 (1) (f) That must be revalued for any other exceptional reason.	Vacant residential land	000000		0	-
NOFT051100000321000000000000000000	DUNVERIA	321	0		[Redacted due to POPIA]	RESIDENTIAL	RICKYS TERRACE	772	R988,000	2024/01/07	78 (1) (f) That must be revalued for any other exceptional reason.	Single family	000000		0	-

SG32 CODE	TOWNSHIP NAME	ERF NUMBER	PORTION	FARM NAME	OWNER	RATES CATEGORY	ADDRESS	EXTENT	MARKET VALUE	EFFECTIVE DATE	SECTION 78 REASON	USE CATEGORY	SUB UNIT NUMBER	SECTIONAL TITLE SCHEME	SECTIONAL TITLE UNIT	COMMON NAME
N0FT051100000326000000000000000000	DUNVERIA	326	0		[Redacted due to POPIA]	RESIDENTIAL	BRIXHAM ROAD	742	R697,000	2024/01/07	78 (1) (f) That must be revalued for any other exceptional reason.	Single family	000000		0	-
N0FT051100000327000000000000000000	DUNVERIA	327	0		[Redacted due to POPIA]	RESIDENTIAL	BRIXHAM ROAD	653	R987,000	2024/01/07	78 (1) (f) That must be revalued for any other exceptional reason.	Single family	000000		0	-
N0FT051100000328000000000000000000	DUNVERIA	328	0		[Redacted due to POPIA]	RESIDENTIAL	BRIXHAM ROAD	780	R989,000	2024/01/07	78 (1) (f) That must be revalued for any other exceptional reason.	Single family	000000		0	-
N0FT051100000331000000000000000000	DUNVERIA	331	0		[Redacted due to POPIA]	RESIDENTIAL	BRIXHAM ROAD	618	R968,000	2024/01/07	78 (1) (f) That must be revalued for any other exceptional reason.	Single family	000000		0	-
N0FT051100000334000000000000000000	DUNVERIA	334	0		[Redacted due to POPIA]	VACANT LAND	334 DUNVERIA	1860	R651,000	2024/01/07	78 (1) (f) That must be revalued for any other exceptional reason.	Vacant residential land	000000		0	-
N0FT051100000335000000000000000000	DUNVERIA	335	0		[Redacted due to POPIA]	VACANT LAND	335 DUNVERIA	9899	R0	2024/01/07	78 (1) (f) That must be revalued for any other exceptional reason.	Roads and Road Reserve	000000		0	-
N0FT051100000336000000000000000000	DUNVERIA	336	0		[Redacted due to POPIA]	VACANT LAND	336 DUNVERIA	1992	R0	2024/01/07	78 (1) (f) That must be revalued for any other exceptional reason.	Roads and Road Reserve	000000		0	-
N0FT051100000337000000000000000000	DUNVERIA	337	0		[Redacted due to POPIA]	VACANT LAND	337 DUNVERIA	173	R0	2024/01/07	78 (1) (f) That must be revalued for any other exceptional reason.	Roads and Road Reserve	000000		0	-

SG32 CODE	TOWNSHIP NAME	ERF NUMBER	PORTION	FARM NAME	OWNER	RATES CATEGORY	ADDRESS	EXTENT	MARKET VALUE	EFFECTIVE DATE	SECTION 78 REASON	USE CATEGORY	SUB UNIT NUMBER	SECTIONAL TITLE SCHEME	SECTIONAL TITLE UNIT	COMMON NAME
NOFT065100000010000200000000000000	GLENWOOD TWO	1	2		[Redacted due to POPIA]	VACANT LAND	1 GLENWOOD TWO	46858	R0	2024/01/07	78 (1) (f) That must be revalued for any other exceptional reason.	Roads and Road Reserve	000000		0	-
NOFT065100000018000000000000000000	GLENWOOD TWO	18	0		[Redacted due to POPIA]	VACANT LAND	18 GLENWOOD TWO	50	R0	2024/01/07	78 (1) (f) That must be revalued for any other exceptional reason.	Roads and Road Reserve	000000		0	-
NOFT065100000036000000000000000000	GLENWOOD TWO	36	0		[Redacted due to POPIA]	RESIDENTIAL	G622	271	R95,000	2024/01/07	78 (1) (f) That must be revalued for any other exceptional reason.	Detached structures only	000000		0	-
NOFT065100000038000000000000000000	GLENWOOD TWO	38	0		[Redacted due to POPIA]	VACANT LAND	38 GLENWOOD TWO	66	R0	2024/01/07	78 (1) (f) That must be revalued for any other exceptional reason.	Roads and Road Reserve	000000		0	-
NOFT065100000662000000000000000000	GLENWOOD TWO	662	0		[Redacted due to POPIA]	RESIDENTIAL	662 GLENWOOD TWO	33517	R800,000	2024/01/07	78 (1) (f) That must be revalued for any other exceptional reason.	Multiple Dwelling Informal / Formal	000000		0	-
NOFT065100000755000000000000000000	GLENWOOD TWO	755	0		[Redacted due to POPIA]	VACANT LAND	755 GLENWOOD TWO	311	R122,000	2024/01/07	78 (1) (f) That must be revalued for any other exceptional reason.	Vacant residential land	000000		0	-
NOFT065100000785000000000000000000	GLENWOOD TWO	785	0		[Redacted due to POPIA]	VACANT LAND	785 GLENWOOD TWO	457	R0	2024/01/07	78 (1) (f) That must be revalued for any other exceptional reason.	Vacant Other	000000		0	-
NOFT065100000857000000000000000000	GLENWOOD TWO	857	0		[Redacted due to POPIA]	VACANT LAND	857 GLENWOOD TWO	357	R140,000	2024/01/07	78 (1) (f) That must be revalued for any other exceptional reason.	Vacant residential land	000000		0	-
NOFT065100000906000000000000000000	GLENWOOD TWO	906	0		[Redacted due to POPIA]	RESIDENTIAL	906 GLENWOOD TWO	1812	R68,000	2024/01/07	78 (1) (f) That must be revalued for any other exceptional reason.	Single family	000000		0	-
NOFT065100000951000000000000000000	GLENWOOD TWO	951	0		[Redacted due to POPIA]	VACANT LAND	951 GLENWOOD TWO	190	R0	2024/01/07	78 (1) (f) That must be revalued for any other exceptional reason.	Roads and Road Reserve	000000		0	-
NOFT065100001050000000000000000000	GLENWOOD TWO	1050	0		[Redacted due to POPIA]	RESIDENTIAL	1050 GLENWOOD TWO	240	R30,000	2024/01/07	78 (1) (f) That must be revalued for any other exceptional reason.	Single family	000000		0	-
NOFT065100001089000000000000000000	GLENWOOD TWO	1089	0		[Redacted due to POPIA]	RESIDENTIAL	1089 GLENWOOD TWO	20731	R620,000	2024/01/07	78 (1) (f) That must be revalued for any other exceptional reason.	Multiple Dwelling Informal / Formal	000000		0	-
NOFT065100001090000000000000000000	GLENWOOD TWO	1090	0		[Redacted due to POPIA]	RESIDENTIAL	1090 GLENWOOD TWO	1462	R298,000	2024/01/07	78 (1) (f) That must be revalued for any other exceptional reason.	Detached structures only	000000		0	-
NOFT065100001112000000000000000000	GLENWOOD TWO	1112	0		[Redacted due to POPIA]	VACANT LAND	1112 GLENWOOD TWO	698	R273,000	2024/01/07	78 (1) (f) That must be revalued for any other exceptional reason.	Vacant residential land	000000		0	-
NOFT065100001138000000000000000000	GLENWOOD TWO	1138	0		[Redacted due to POPIA]	RESIDENTIAL	1138 GLENWOOD TWO	10223	R665,000	2024/01/07	78 (1) (f) That must be revalued for any other exceptional reason.	Multiple Dwelling Informal / Formal	000000		0	-
NOFT065100001255000000000000000000	GLENWOOD TWO	1255	0		[Redacted due to POPIA]	RESIDENTIAL	1255 GLENWOOD TWO	1546	R71,000	2024/01/07	78 (1) (f) That must be revalued for any other exceptional reason.	Single family	000000		0	-
NOFT065100001295000000000000000000	GLENWOOD TWO	1295	0		[Redacted due to POPIA]	RESIDENTIAL	1295 GLENWOOD TWO	2649	R80,000	2024/01/07	78 (1) (f) That must be revalued for any other exceptional reason.	Two family	000000		0	-
NOFT065100001311000000000000000000	GLENWOOD TWO	1311	0		[Redacted due to POPIA]	IMPERMISSABLE	STARLING ROAD	2968	R0	2024/01/07	78 (1) (f) That must be revalued for any other exceptional reason.	Community Halls	000000		0	-
NOFT065100001312000000000000000000	GLENWOOD TWO	1312	0		[Redacted due to POPIA]	IMPERMISSABLE	STARLING ROAD	982	R5,274,000	2024/01/07	78 (1) (f) That must be revalued for any other exceptional reason.	Community Halls	000000		0	-
NOFT065100001745000000000000000000	GLENWOOD TWO	1745	0		[Redacted due to POPIA]	RESIDENTIAL	1745 GLENWOOD TWO	29242	R870,000	2024/01/07	78 (1) (f) That must be revalued for any other exceptional reason.	Multiple Dwelling Informal / Formal	000000		0	-
NOFT065100001749000000000000000000	GLENWOOD TWO	1749	0		[Redacted due to POPIA]	RESIDENTIAL	1749 GLENWOOD TWO	1477	R126,000	2024/01/07	78 (1) (f) That must be revalued for any other exceptional reason.	Single family	000000		0	-
NOFT065100001753000000000000000000	GLENWOOD TWO	1753	0		[Redacted due to POPIA]	RESIDENTIAL	1753 GLENWOOD TWO	16902	R590,000	2024/01/07	78 (1) (f) That must be revalued for any other exceptional reason.	Multiple Dwelling Informal / Formal	000000		0	-
NOFT065100001769000000000000000000	GLENWOOD TWO	1769	0		[Redacted due to POPIA]	RESIDENTIAL	1769 GLENWOOD TWO	3148	R89,000	2024/01/07	78 (1) (f) That must be revalued for any other exceptional reason.	Single family	000000		0	-
NOFT065100001777000000000000000000	GLENWOOD TWO	1777	0		[Redacted due to POPIA]	RESIDENTIAL	1777 GLENWOOD TWO	1363	R54,000	2024/01/07	78 (1) (f) That must be revalued for any other exceptional reason.	Single family	000000		0	-
NOFT065100001793000000000000000000	GLENWOOD TWO	1793	0		[Redacted due to POPIA]	RESIDENTIAL	1793 GLENWOOD TWO	843	R80,000	2024/01/07	78 (1) (f) That must be revalued for any other exceptional reason.	Single family	000000		0	-
NOFT065100001847000000000000000000	GLENWOOD TWO	1847	0		[Redacted due to POPIA]	RESIDENTIAL	1847 GLENWOOD TWO	2923	R365,000	2024/01/07	78 (1) (f) That must be revalued for any other exceptional reason.	Multiple Dwelling Informal / Formal	000000		0	-
NOFT065100001848000000000000000000	GLENWOOD TWO	1848	0		[Redacted due to POPIA]	RESIDENTIAL	1848 GLENWOOD TWO	381	R61,000	2024/01/07	78 (1) (f) That must be revalued for any other exceptional reason.	Single family	000000		0	-
NOFT065100001892000000000000000000	GLENWOOD TWO	1892	0		[Redacted due to POPIA]	RESIDENTIAL	1892 GLENWOOD TWO	758	R72,000	2024/01/07	78 (1) (f) That must be revalued for any other exceptional reason.	Single family	000000		0	-
NOFT065100001901000000000000000000	GLENWOOD TWO	1901	0		[Redacted due to POPIA]	RESIDENTIAL	1901 GLENWOOD TWO	365	R75,000	2024/01/07	78 (1) (f) That must be revalued for any other exceptional reason.	Single family	000000		0	-
NOFT065100001965000000000000000000	GLENWOOD TWO	1965	0		[Redacted due to POPIA]	VACANT LAND	1965 GLENWOOD TWO	361	R0	2024/01/07	78 (1) (f) That must be revalued for any other exceptional reason.	Roads and Road Reserve	000000		0	-
NOFT065100002012000000000000000000	GLENWOOD TWO	2012	0		[Redacted due to POPIA]	VACANT LAND	2012 GLENWOOD TWO	9772	R0	2024/01/07	78 (1) (f) That must be revalued for any other exceptional reason.	Public Open Space	000000		0	-
NOFT065100002062000000000000000000	GLENWOOD TWO	2062	0		[Redacted due to POPIA]	RESIDENTIAL	2062 GLENWOOD TWO	648	R53,000	2024/01/07	78 (1) (f) That must be revalued for any other exceptional reason.	Single family	000000		0	-
NOFT065100002064000000000000000000	GLENWOOD TWO	2064	0		[Redacted due to POPIA]	VACANT LAND	2064 GLENWOOD TWO	628	R0	2024/01/07	78 (1) (f) That must be revalued for any other exceptional reason.	Roads and Road Reserve	000000		0	-
NOFT065100002071000000000000000000	GLENWOOD TWO	2071	0		[Redacted due to POPIA]	VACANT LAND	2071 GLENWOOD TWO	1204	R0	2024/01/07	78 (1) (f) That must be revalued for any other exceptional reason.	Roads and Road Reserve	000000		0	-
NOFT065100002081000000000000000000	GLENWOOD TWO	2081	0		[Redacted due to POPIA]	VACANT LAND	2081 GLENWOOD TWO	818	R0	2024/01/07	78 (1) (f) That must be revalued for any other exceptional reason.	Roads and Road Reserve	000000		0	-
NOFT065100002091000000000000000000	GLENWOOD TWO	2091	0		[Redacted due to POPIA]	VACANT LAND	2091 GLENWOOD TWO	3474	R0	2024/01/07	78 (1) (f) That must be revalued for any other exceptional reason.	Roads and Road Reserve	000000		0	-
NOFT065100002102000000000000000000	GLENWOOD TWO	2102	0		[Redacted due to POPIA]	RESIDENTIAL	2102 GLENWOOD TWO	42769	R800,000	2024/01/07	78 (1) (f) That must be revalued for any other exceptional reason.	Multiple Dwelling Informal / Formal	000000		0	-
NOFT065100002128000000000000000000	GLENWOOD TWO	2128	0		[Redacted due to POPIA]	RESIDENTIAL	2128 GLENWOOD TWO	36778	R880,000	2024/01/07	78 (1) (f) That must be revalued for any other exceptional reason.	Multiple Dwelling Informal / Formal	000000		0	-
NOFT065100002131000000000000000000	GLENWOOD	2131	0		[Redacted due to	VACANT LAND	2131 GLENWOOD	304	R119,000	2024/01/07	78 (1) (f) That must be revalued for any other	Vacant residential land	000000		0	-

SG32 CODE	TOWNSHIP NAME	ERF NUMBER	PORTION	FARM NAME	OWNER	RATES CATEGORY	ADDRESS	EXTENT	MARKET VALUE	EFFECTIVE DATE	SECTION 78 REASON	USE CATEGORY	SUB UNIT NUMBER	SECTIONAL TITLE SCHEME	SECTIONAL TITLE UNIT	COMMON NAME
	TWO				POPIA]		TWO				exceptional reason.					
NOFT0651000021340000000000000000	GLENWOOD TWO	2134	0		[Redacted due to POPIA]	RESIDENTIAL	2134 GLENWOOD TWO	304	R67,000	2024/01/07	78 (1) (f) That must be revalued for any other exceptional reason.	Single family	000000		0	-



bpg
mass appraisals



bpg
mass appraisals



bpg
mass appraisals



bpg
mass appraisals



bpg
mass appraisals



bpg
mass appraisals



bpg
mass appraisals



bpg
mass appraisals



bpg
mass appraisals



bpg
mass appraisals





bpg
mass appraisals



bpg
mass appraisals



bpg
mass appraisals

SG32 CODE	TOWNSHIP NAME	ERF NUMBER	PORTION	FARM NAME	OWNER	RATES CATEGORY	ADDRESS	EXTENT	MARKET VALUE	EFFECTIVE DATE	SECTION 78 REASON	USE CATEGORY	SUB UNIT NUMBER	SECTIONAL TITLE SCHEME	SECTIONAL TITLE UNIT	COMMON NAME
N0FT067500000701000000000000000000	AMBLETON	701	0		[Redacted due to POPIA]	AGRICULTURE	701 AMBLETON	33263	R85,000	2024/01/07	78 (1) (f) That must be revalued for any other exceptional reason.	Farms: Agriculture 5> Ha	000000		0	-
N0FT067500000702000000000000000000	AMBLETON	702	0		[Redacted due to POPIA]	AGRICULTURE	702 AMBLETON	71583	R1,400,000	2024/01/07	78 (1) (f) That must be revalued for any other exceptional reason.	Farms: Agriculture 5> Ha	000000		0	-
N0FT067500000722000000000000000000	AMBLETON	722	0		[Redacted due to POPIA]	AGRICULTURE	722 AMBLETON	27460	R1,650,000	2024/01/07	78 (1) (f) That must be revalued for any other exceptional reason.	Farms: Agriculture 5> Ha	000000		0	-
N0FT067500000725000000000000000000	AMBLETON	725	0		[Redacted due to POPIA]	RESIDENTIAL	725 AMBLETON	263	R93,000	2024/01/07	78 (1) (f) That must be revalued for any other exceptional reason.	Single family	000000		0	-
N0FT067500000727000000000000000000	AMBLETON	727	0		[Redacted due to POPIA]	RESIDENTIAL	727 AMBLETON	359	R61,000	2024/01/07	78 (1) (f) That must be revalued for any other exceptional reason.	Single family	000000		0	-
N0FT067500000728000000000000000000	AMBLETON	728	0		[Redacted due to POPIA]	RESIDENTIAL	728 AMBLETON	359	R156,000	2024/01/07	78 (1) (f) That must be revalued for any other exceptional reason.	Single family	000000		0	-
N0FT067500000729000000000000000000	AMBLETON	729	0		[Redacted due to POPIA]	RESIDENTIAL	729 AMBLETON	237	R156,000	2024/01/07	78 (1) (f) That must be revalued for any other exceptional reason.	Single family	000000		0	-
N0FT067500000730000000000000000000	AMBLETON	730	0		[Redacted due to POPIA]	RESIDENTIAL	730 AMBLETON	238	R210,000	2024/01/07	78 (1) (f) That must be revalued for any other exceptional reason.	Single family	000000		0	-
N0FT067500000731000000000000000000	AMBLETON	731	0		[Redacted due to POPIA]	RESIDENTIAL	731 AMBLETON	358	R70,000	2024/01/07	78 (1) (f) That must be revalued for any other exceptional reason.	Single family	000000		0	-
N0FT067500000732000000000000000000	AMBLETON	732	0		[Redacted due to POPIA]	RESIDENTIAL	732 AMBLETON	359	R61,000	2024/01/07	78 (1) (f) That must be revalued for any other exceptional reason.	Single family	000000		0	-
N0FT067500000733000000000000000000	AMBLETON	733	0		[Redacted due to POPIA]	RESIDENTIAL	733 AMBLETON	237	R198,000	2024/01/07	78 (1) (f) That must be revalued for any other exceptional reason.	Single family	000000		0	-
N0FT067500000734000000000000000000	AMBLETON	734	0		[Redacted due to POPIA]	RESIDENTIAL	734 AMBLETON	237	R172,000	2024/01/07	78 (1) (f) That must be revalued for any other exceptional reason.	Single family	000000		0	-
N0FT067500000735000000000000000000	AMBLETON	735	0		[Redacted due to POPIA]	RESIDENTIAL	735 AMBLETON	359	R185,000	2024/01/07	78 (1) (f) That must be revalued for any other exceptional reason.	Single family	000000		0	-
N0FT067500000736000000000000000000	AMBLETON	736	0		[Redacted due to POPIA]	RESIDENTIAL	736 AMBLETON	359	R69,000	2024/01/07	78 (1) (f) That must be revalued for any other exceptional reason.	Single family	000000		0	-
N0FT067500000738000000000000000000	AMBLETON	738	0		[Redacted due to POPIA]	RESIDENTIAL	738 AMBLETON	270	R70,000	2024/01/07	78 (1) (f) That must be revalued for any other exceptional reason.	Single family	000000		0	-
N0FT067500000739000000000000000000	AMBLETON	739	0		[Redacted due to POPIA]	RESIDENTIAL	739 AMBLETON	404	R163,000	2024/01/07	78 (1) (f) That must be revalued for any other exceptional reason.	Single family	000000		0	-
N0FT067500000740000000000000000000	AMBLETON	740	0		[Redacted due to POPIA]	VACANT LAND	740 AMBLETON	963	R0	2024/01/07	78 (1) (f) That must be revalued for any other exceptional reason.	Roads and Road Reserve	000000		0	-
N0FT067500000741000000000000000000	AMBLETON	741	0		[Redacted due to POPIA]	RESIDENTIAL	741 AMBLETON	269	R109,000	2024/01/07	78 (1) (f) That must be revalued for any other exceptional reason.	Single family	000000		0	-
N0FT067500000742000000000000000000	AMBLETON	742	0		[Redacted due to POPIA]	VACANT LAND	742 AMBLETON	2103	R313,000	2024/01/07	78 (1) (f) That must be revalued for any other exceptional reason.	Vacant residential land	000000		0	-
N0FT067500000743000000000000000000	AMBLETON	743	0		[Redacted due to POPIA]	VACANT LAND	743 AMBLETON	1372	R204,000	2024/01/07	78 (1) (f) That must be revalued for any other exceptional reason.	Vacant residential land	000000		0	-
N0FT067500000745000000000000000000	AMBLETON	745	0		[Redacted due to POPIA]	RESIDENTIAL	745 AMBLETON	371	R69,000	2024/01/07	78 (1) (f) That must be revalued for any other exceptional reason.	Single family	000000		0	-
N0FT067500000747000000000000000000	AMBLETON	747	0		[Redacted due to POPIA]	RESIDENTIAL	747 AMBLETON	273	R111,000	2024/01/07	78 (1) (f) That must be revalued for any other exceptional reason.	Single family	000000		0	-
N0FT067500000748000000000000000000	AMBLETON	748	0		[Redacted due to POPIA]	RESIDENTIAL	748 AMBLETON	321	R69,000	2024/01/07	78 (1) (f) That must be revalued for any other exceptional reason.	Single family	000000		0	-
N0FT067500000749000000000000000000	AMBLETON	749	0		[Redacted due to POPIA]	RESIDENTIAL	749 AMBLETON	415	R187,000	2024/01/07	78 (1) (f) That must be revalued for any other exceptional reason.	Two family	000000		0	-
N0FT067500000750000000000000000000	AMBLETON	750	0		[Redacted due to POPIA]	VACANT LAND	750 AMBLETON	653	R0	2024/01/07	78 (1) (f) That must be revalued for any other exceptional reason.	Roads and Road Reserve	000000		0	-
N0FT067500000751000000000000000000	AMBLETON	751	0		[Redacted due to POPIA]	RESIDENTIAL	751 AMBLETON	323	R93,000	2024/01/07	78 (1) (f) That must be revalued for any other exceptional reason.	Single family	000000		0	-
N0FT067500000752000000000000000000	AMBLETON	752	0		[Redacted due to POPIA]	RESIDENTIAL	752 AMBLETON	314	R109,000	2024/01/07	78 (1) (f) That must be revalued for any other exceptional reason.	Single family	000000		0	-
N0FT067500000753000000000000000000	AMBLETON	753	0		[Redacted due to POPIA]	RESIDENTIAL	753 AMBLETON	306	R69,000	2024/01/07	78 (1) (f) That must be revalued for any other exceptional reason.	Single family	000000		0	-
N0FT067500000754000000000000000000	AMBLETON	754	0		[Redacted due to POPIA]	RESIDENTIAL	754 AMBLETON	298	R146,000	2024/01/07	78 (1) (f) That must be revalued for any other exceptional reason.	Single family	000000		0	-
N0FT067500000755000000000000000000	AMBLETON	755	0		[Redacted due to POPIA]	RESIDENTIAL	755 AMBLETON	291	R69,000	2024/01/07	78 (1) (f) That must be revalued for any other exceptional reason.	Single family	000000		0	-
N0FT067500000756000000000000000000	AMBLETON	756	0		[Redacted due to POPIA]	RESIDENTIAL	756 AMBLETON	283	R99,000	2024/01/07	78 (1) (f) That must be revalued for any other exceptional reason.	Single family	000000		0	-
N0FT067500000757000000000000000000	AMBLETON	757	0		[Redacted due to POPIA]	RESIDENTIAL	757 AMBLETON	274	R80,000	2024/01/07	78 (1) (f) That must be revalued for any other exceptional reason.	Single family	000000		0	-
N0FT067500000758000000000000000000	AMBLETON	758	0		[Redacted due to POPIA]	RESIDENTIAL	758 AMBLETON	266	R181,000	2024/01/07	78 (1) (f) That must be revalued for any other exceptional reason.	Single family	000000		0	-
N0FT067500000759000000000000000000	AMBLETON	759	0		[Redacted due to POPIA]	RESIDENTIAL	759 AMBLETON	314	R128,000	2024/01/07	78 (1) (f) That must be revalued for any other exceptional reason.	Single family	000000		0	-
N0FT067500000760000000000000000000	AMBLETON	760	0		[Redacted due to POPIA]	RESIDENTIAL	760 AMBLETON	312	R69,000	2024/01/07	78 (1) (f) That must be revalued for any other exceptional reason.	Single family	000000		0	-
N0FT067500000761000000000000000000	AMBLETON	761	0		[Redacted due to POPIA]	RESIDENTIAL	761 AMBLETON	336	R188,000	2024/01/07	78 (1) (f) That must be revalued for any other exceptional reason.	Single family	000000		0	-
N0FT067500000762000000000000000000	AMBLETON	762	0		[Redacted due to POPIA]	RESIDENTIAL	762 AMBLETON	266	R69,000	2024/01/07	78 (1) (f) That must be revalued for any other exceptional reason.	Single family	000000		0	-
N0FT067500000763000000000000000000	AMBLETON	763	0		[Redacted due to POPIA]	RESIDENTIAL	763 AMBLETON	273	R69,000	2024/01/07	78 (1) (f) That must be revalued for any other exceptional reason.	Single family	000000		0	-
N0FT067500000764000000000000000000	AMBLETON	764	0		[Redacted due to	RESIDENTIAL	764 AMBLETON	280	R182,000	2024/01/07	78 (1) (f) That must be revalued for any other	Single family	000000		0	-

SG32 CODE	TOWNSHIP NAME	ERF NUMBER	PORTION	FARM NAME	OWNER	RATES CATEGORY	ADDRESS	EXTENT	MARKET VALUE	EFFECTIVE DATE	SECTION 78 REASON	USE CATEGORY	SUB UNIT NUMBER	SECTIONAL TITLE SCHEME	SECTIONAL TITLE UNIT	COMMON NAME
					POPIA]						exceptional reason.					
NOFT0675000076500000000000000000	AMBLETON	765	0		[Redacted due to POPIA]	RESIDENTIAL	765 AMBLETON	287	R93,000	2024/01/07	78 (1) (f) That must be revalued for any other exceptional reason.	Single family	000000		0	-
NOFT0675000076600000000000000000	AMBLETON	766	0		[Redacted due to POPIA]	RESIDENTIAL	766 AMBLETON	295	R150,000	2024/01/07	78 (1) (f) That must be revalued for any other exceptional reason.	Single family	000000		0	-
NOFT0675000076700000000000000000	AMBLETON	767	0		[Redacted due to POPIA]	RESIDENTIAL	767 AMBLETON	302	R69,000	2024/01/07	78 (1) (f) That must be revalued for any other exceptional reason.	Single family	000000		0	-
NOFT0675000076800000000000000000	AMBLETON	768	0		[Redacted due to POPIA]	RESIDENTIAL	768 AMBLETON	309	R152,000	2024/01/07	78 (1) (f) That must be revalued for any other exceptional reason.	Single family	000000		0	-
NOFT0675000076900000000000000000	AMBLETON	769	0		[Redacted due to POPIA]	RESIDENTIAL	769 AMBLETON	399	R75,000	2024/01/07	78 (1) (f) That must be revalued for any other exceptional reason.	Single family	000000		0	-
NOFT0675000077000000000000000000	AMBLETON	770	0		[Redacted due to POPIA]	VACANT LAND	770 AMBLETON	615	R0	2024/01/07	78 (1) (f) That must be revalued for any other exceptional reason.	Roads and Road Reserve	000000		0	-
NOFT0675000077100000000000000000	AMBLETON	771	0		[Redacted due to POPIA]	RESIDENTIAL	771 AMBLETON	316	R116,000	2024/01/07	78 (1) (f) That must be revalued for any other exceptional reason.	Single family	000000		0	-
NOFT0675000077200000000000000000	AMBLETON	772	0		[Redacted due to POPIA]	RESIDENTIAL	772 AMBLETON	319	R94,000	2024/01/07	78 (1) (f) That must be revalued for any other exceptional reason.	Single family	000000		0	-
NOFT0675000077400000000000000000	AMBLETON	774	0		[Redacted due to POPIA]	RESIDENTIAL	774 AMBLETON	331	R113,000	2024/01/07	78 (1) (f) That must be revalued for any other exceptional reason.	Single family	000000		0	-
NOFT0675000077500000000000000000	AMBLETON	775	0		[Redacted due to POPIA]	RESIDENTIAL	775 AMBLETON	337	R65,000	2024/01/07	78 (1) (f) That must be revalued for any other exceptional reason.	Single family	000000		0	-
NOFT0675000077600000000000000000	AMBLETON	776	0		[Redacted due to POPIA]	RESIDENTIAL	776 AMBLETON	343	R143,000	2024/01/07	78 (1) (f) That must be revalued for any other exceptional reason.	Single family	000000		0	-
NOFT0675000077700000000000000000	AMBLETON	777	0		[Redacted due to POPIA]	RESIDENTIAL	777 AMBLETON	349	R70,000	2024/01/07	78 (1) (f) That must be revalued for any other exceptional reason.	Single family	000000		0	-
NOFT0675000077800000000000000000	AMBLETON	778	0		[Redacted due to POPIA]	RESIDENTIAL	778 AMBLETON	355	R75,000	2024/01/07	78 (1) (f) That must be revalued for any other exceptional reason.	Single family	000000		0	-
NOFT0675000077900000000000000000	AMBLETON	779	0		[Redacted due to POPIA]	RESIDENTIAL	779 AMBLETON	361	R67,000	2024/01/07	78 (1) (f) That must be revalued for any other exceptional reason.	Single family	000000		0	-
NOFT0675000078000000000000000000	AMBLETON	780	0		[Redacted due to POPIA]	RESIDENTIAL	780 AMBLETON	472	R76,000	2024/01/07	78 (1) (f) That must be revalued for any other exceptional reason.	Single family	000000		0	-
NOFT0675000078100000000000000000	AMBLETON	781	0		[Redacted due to POPIA]	RESIDENTIAL	781 AMBLETON	435	R144,000	2024/01/07	78 (1) (f) That must be revalued for any other exceptional reason.	Single family	000000		0	-
NOFT0675000078200000000000000000	AMBLETON	782	0		[Redacted due to POPIA]	RESIDENTIAL	782 AMBLETON	335	R112,000	2024/01/07	78 (1) (f) That must be revalued for any other exceptional reason.	Single family	000000		0	-
NOFT0675000078300000000000000000	AMBLETON	783	0		[Redacted due to POPIA]	RESIDENTIAL	783 AMBLETON	332	R142,000	2024/01/07	78 (1) (f) That must be revalued for any other exceptional reason.	Single family	000000		0	-
NOFT0675000078400000000000000000	AMBLETON	784	0		[Redacted due to POPIA]	RESIDENTIAL	784 AMBLETON	329	R69,000	2024/01/07	78 (1) (f) That must be revalued for any other exceptional reason.	Single family	000000		0	-
NOFT0675000078500000000000000000	AMBLETON	785	0		[Redacted due to POPIA]	RESIDENTIAL	785 AMBLETON	327	R69,000	2024/01/07	78 (1) (f) That must be revalued for any other exceptional reason.	Single family	000000		0	-
NOFT0675000078600000000000000000	AMBLETON	786	0		[Redacted due to POPIA]	RESIDENTIAL	786 AMBLETON	324	R69,000	2024/01/07	78 (1) (f) That must be revalued for any other exceptional reason.	Single family	000000		0	-
NOFT0675000078700000000000000000	AMBLETON	787	0		[Redacted due to POPIA]	RESIDENTIAL	787 AMBLETON	321	R156,000	2024/01/07	78 (1) (f) That must be revalued for any other exceptional reason.	Single family	000000		0	-
NOFT0675000078900000000000000000	AMBLETON	789	0		[Redacted due to POPIA]	RESIDENTIAL	789 AMBLETON	315	R69,000	2024/01/07	78 (1) (f) That must be revalued for any other exceptional reason.	Single family	000000		0	-
NOFT0675000079000000000000000000	AMBLETON	790	0		[Redacted due to POPIA]	RESIDENTIAL	790 AMBLETON	328	R61,000	2024/01/07	78 (1) (f) That must be revalued for any other exceptional reason.	Single family	000000		0	-
NOFT0675000079100000000000000000	AMBLETON	791	0		[Redacted due to POPIA]	VACANT LAND	791 AMBLETON	963	R0	2024/01/07	78 (1) (f) That must be revalued for any other exceptional reason.	Roads and Road Reserve	000000		0	-
NOFT0675000079200000000000000000	AMBLETON	792	0		[Redacted due to POPIA]	RESIDENTIAL	792 AMBLETON	206	R109,000	2024/01/07	78 (1) (f) That must be revalued for any other exceptional reason.	Single family	000000		0	-
NOFT0675000079300000000000000000	AMBLETON	793	0		[Redacted due to POPIA]	RESIDENTIAL	793 AMBLETON	308	R264,000	2024/01/07	78 (1) (f) That must be revalued for any other exceptional reason.	Single family	000000		0	-
NOFT0675000079400000000000000000	AMBLETON	794	0		[Redacted due to POPIA]	RESIDENTIAL	794 AMBLETON	359	R70,000	2024/01/07	78 (1) (f) That must be revalued for any other exceptional reason.	Single family	000000		0	-
NOFT0675000079500000000000000000	AMBLETON	795	0		[Redacted due to POPIA]	RESIDENTIAL	795 AMBLETON	238	R109,000	2024/01/07	78 (1) (f) That must be revalued for any other exceptional reason.	Single family	000000		0	-
NOFT0675000079600000000000000000	AMBLETON	796	0		[Redacted due to POPIA]	RESIDENTIAL	796 AMBLETON	238	R90,000	2024/01/07	78 (1) (f) That must be revalued for any other exceptional reason.	Single family	000000		0	-
NOFT0675000079700000000000000000	AMBLETON	797	0		[Redacted due to POPIA]	RESIDENTIAL	797 AMBLETON	359	R105,000	2024/01/07	78 (1) (f) That must be revalued for any other exceptional reason.	Single family	000000		0	-
NOFT0675000079800000000000000000	AMBLETON	798	0		[Redacted due to POPIA]	RESIDENTIAL	798 AMBLETON	359	R69,000	2024/01/07	78 (1) (f) That must be revalued for any other exceptional reason.	Single family	000000		0	-
NOFT0675000079900000000000000000	AMBLETON	799	0		[Redacted due to POPIA]	RESIDENTIAL	799 AMBLETON	238	R116,000	2024/01/07	78 (1) (f) That must be revalued for any other exceptional reason.	Single family	000000		0	-
NOFT0675000080000000000000000000	AMBLETON	800	0		[Redacted due to POPIA]	RESIDENTIAL	800 AMBLETON	238	R152,000	2024/01/07	78 (1) (f) That must be revalued for any other exceptional reason.	Single family	000000		0	-
NOFT0675000080100000000000000000	AMBLETON	801	0		[Redacted due to POPIA]	RESIDENTIAL	801 AMBLETON	360	R108,000	2024/01/07	78 (1) (f) That must be revalued for any other exceptional reason.	Single family	000000		0	-
NOFT0675000080200000000000000000	AMBLETON	802	0		[Redacted due to POPIA]	RESIDENTIAL	802 AMBLETON	360	R71,000	2024/01/07	78 (1) (f) That must be revalued for any other exceptional reason.	Single family	000000		0	-
NOFT0675000080300000000000000000	AMBLETON	803	0		[Redacted due to POPIA]	RESIDENTIAL	803 AMBLETON	238	R188,000	2024/01/07	78 (1) (f) That must be revalued for any other exceptional reason.	Single family	000000		0	-
NOFT0675000080400000000000000000	AMBLETON	804	0		[Redacted due to POPIA]	RESIDENTIAL	804 AMBLETON	238	R188,000	2024/01/07	78 (1) (f) That must be revalued for any other exceptional reason.	Single family	000000		0	-



bpg
mass appraisals

SG32 CODE	TOWNSHIP NAME	ERF NUMBER	PORTION	FARM NAME	OWNER	RATES CATEGORY	ADDRESS	EXTENT	MARKET VALUE	EFFECTIVE DATE	SECTION 78 REASON	USE CATEGORY	SUB UNIT NUMBER	SECTIONAL TITLE SCHEME	SECTIONAL TITLE UNIT	COMMON NAME
					POPIA]						exceptional reason.					
NOFT0675000084400000000000000000	AMBLETON	844	0		[Redacted due to POPIA]	RESIDENTIAL	844 AMBLETON	312	R145,000	2024/01/07	78 (1) (f) That must be revalued for any other exceptional reason.	Single family	000000		0	-
NOFT0675000084500000000000000000	AMBLETON	845	0		[Redacted due to POPIA]	RESIDENTIAL	845 AMBLETON	325	R187,000	2024/01/07	78 (1) (f) That must be revalued for any other exceptional reason.	Single family	000000		0	-
NOFT0675000084600000000000000000	AMBLETON	846	0		[Redacted due to POPIA]	RESIDENTIAL	846 AMBLETON	338	R191,000	2024/01/07	78 (1) (f) That must be revalued for any other exceptional reason.	Single family	000000		0	-
NOFT0675000084700000000000000000	AMBLETON	847	0		[Redacted due to POPIA]	RESIDENTIAL	847 AMBLETON	352	R166,000	2024/01/07	78 (1) (f) That must be revalued for any other exceptional reason.	Single family	000000		0	-
NOFT0675000084800000000000000000	AMBLETON	848	0		[Redacted due to POPIA]	RESIDENTIAL	848 AMBLETON	482	R90,000	2024/01/07	78 (1) (f) That must be revalued for any other exceptional reason.	Single family	000000		0	-
NOFT0675000084900000000000000000	AMBLETON	849	0		[Redacted due to POPIA]	VACANT LAND	849 AMBLETON	7779	R250,000	2024/01/07	78 (1) (f) That must be revalued for any other exceptional reason.	Vacant Other	000000		0	-
NOFT0675000085000000000000000000	AMBLETON	850	0		[Redacted due to POPIA]	RESIDENTIAL	850 AMBLETON	238	R85,000	2024/01/07	78 (1) (f) That must be revalued for any other exceptional reason.	Single family	000000		0	-
NOFT0675000085100000000000000000	AMBLETON	851	0		[Redacted due to POPIA]	RESIDENTIAL	851 AMBLETON	232	R174,000	2024/01/07	78 (1) (f) That must be revalued for any other exceptional reason.	Single family	000000		0	-
NOFT0675000085200000000000000000	AMBLETON	852	0		[Redacted due to POPIA]	RESIDENTIAL	852 AMBLETON	234	R65,000	2024/01/07	78 (1) (f) That must be revalued for any other exceptional reason.	Single family	000000		0	-
NOFT0675000085300000000000000000	AMBLETON	853	0		[Redacted due to POPIA]	RESIDENTIAL	853 AMBLETON	236	R65,000	2024/01/07	78 (1) (f) That must be revalued for any other exceptional reason.	Single family	000000		0	-
NOFT0675000085500000000000000000	AMBLETON	855	0		[Redacted due to POPIA]	RESIDENTIAL	855 AMBLETON	240	R186,000	2024/01/07	78 (1) (f) That must be revalued for any other exceptional reason.	Single family	000000		0	-
NOFT0675000085600000000000000000	AMBLETON	856	0		[Redacted due to POPIA]	RESIDENTIAL	856 AMBLETON	241	R150,000	2024/01/07	78 (1) (f) That must be revalued for any other exceptional reason.	Single family	000000		0	-
NOFT0675000085700000000000000000	AMBLETON	857	0		[Redacted due to POPIA]	RESIDENTIAL	857 AMBLETON	243	R173,000	2024/01/07	78 (1) (f) That must be revalued for any other exceptional reason.	Single family	000000		0	-
NOFT0675000085800000000000000000	AMBLETON	858	0		[Redacted due to POPIA]	RESIDENTIAL	858 AMBLETON	245	R152,000	2024/01/07	78 (1) (f) That must be revalued for any other exceptional reason.	Single family	000000		0	-
NOFT0675000085900000000000000000	AMBLETON	859	0		[Redacted due to POPIA]	RESIDENTIAL	859 AMBLETON	247	R67,000	2024/01/07	78 (1) (f) That must be revalued for any other exceptional reason.	Single family	000000		0	-
NOFT0675000086000000000000000000	AMBLETON	860	0		[Redacted due to POPIA]	RESIDENTIAL	860 AMBLETON	249	R102,000	2024/01/07	78 (1) (f) That must be revalued for any other exceptional reason.	Single family	000000		0	-
NOFT0675000086100000000000000000	AMBLETON	861	0		[Redacted due to POPIA]	RESIDENTIAL	861 AMBLETON	240	R148,000	2024/01/07	78 (1) (f) That must be revalued for any other exceptional reason.	Single family	000000		0	-
NOFT0675000086200000000000000000	AMBLETON	862	0		[Redacted due to POPIA]	RESIDENTIAL	862 AMBLETON	210	R69,000	2024/01/07	78 (1) (f) That must be revalued for any other exceptional reason.	Single family	000000		0	-
NOFT0675000086400000000000000000	AMBLETON	864	0		[Redacted due to POPIA]	RESIDENTIAL	864 AMBLETON	290	R182,000	2024/01/07	78 (1) (f) That must be revalued for any other exceptional reason.	Single family	000000		0	-
NOFT0675000086500000000000000000	AMBLETON	865	0		[Redacted due to POPIA]	RESIDENTIAL	865 AMBLETON	211	R111,000	2024/01/07	78 (1) (f) That must be revalued for any other exceptional reason.	Single family	000000		0	-
NOFT0675000086600000000000000000	AMBLETON	866	0		[Redacted due to POPIA]	RESIDENTIAL	866 AMBLETON	211	R137,000	2024/01/07	78 (1) (f) That must be revalued for any other exceptional reason.	Single family	000000		0	-
NOFT0675000086700000000000000000	AMBLETON	867	0		[Redacted due to POPIA]	RESIDENTIAL	867 AMBLETON	290	R143,000	2024/01/07	78 (1) (f) That must be revalued for any other exceptional reason.	Single family	000000		0	-
NOFT0675000086800000000000000000	AMBLETON	868	0		[Redacted due to POPIA]	RESIDENTIAL	868 AMBLETON	332	R65,000	2024/01/07	78 (1) (f) That must be revalued for any other exceptional reason.	Single family	000000		0	-
NOFT0675000086900000000000000000	AMBLETON	869	0		[Redacted due to POPIA]	RESIDENTIAL	869 AMBLETON	340	R80,000	2024/01/07	78 (1) (f) That must be revalued for any other exceptional reason.	Single family	000000		0	-
NOFT0675000087000000000000000000	AMBLETON	870	0		[Redacted due to POPIA]	VACANT LAND	870 AMBLETON	675	R0	2024/01/07	78 (1) (f) That must be revalued for any other exceptional reason.	Roads and Road Reserve	000000		0	-
NOFT0675000087100000000000000000	AMBLETON	871	0		[Redacted due to POPIA]	RESIDENTIAL	871 AMBLETON	286	R69,000	2024/01/07	78 (1) (f) That must be revalued for any other exceptional reason.	Single family	000000		0	-
NOFT0675000087200000000000000000	AMBLETON	872	0		[Redacted due to POPIA]	RESIDENTIAL	872 AMBLETON	272	R61,000	2024/01/07	78 (1) (f) That must be revalued for any other exceptional reason.	Single family	000000		0	-
NOFT0675000087300000000000000000	AMBLETON	873	0		[Redacted due to POPIA]	RESIDENTIAL	873 AMBLETON	290	R99,000	2024/01/07	78 (1) (f) That must be revalued for any other exceptional reason.	Single family	000000		0	-
NOFT0675000087400000000000000000	AMBLETON	874	0		[Redacted due to POPIA]	RESIDENTIAL	874 AMBLETON	290	R156,000	2024/01/07	78 (1) (f) That must be revalued for any other exceptional reason.	Single family	000000		0	-
NOFT0675000087500000000000000000	AMBLETON	875	0		[Redacted due to POPIA]	RESIDENTIAL	875 AMBLETON	211	R124,000	2024/01/07	78 (1) (f) That must be revalued for any other exceptional reason.	Single family	000000		0	-
NOFT0675000087600000000000000000	AMBLETON	876	0		[Redacted due to POPIA]	RESIDENTIAL	876 AMBLETON	211	R85,000	2024/01/07	78 (1) (f) That must be revalued for any other exceptional reason.	Single family	000000		0	-
NOFT0675000087900000000000000000	AMBLETON	879	0		[Redacted due to POPIA]	RESIDENTIAL	879 AMBLETON	271	R67,000	2024/01/07	78 (1) (f) That must be revalued for any other exceptional reason.	Single family	000000		0	-
NOFT0675000088000000000000000000	AMBLETON	880	0		[Redacted due to POPIA]	RESIDENTIAL	880 AMBLETON	271	R75,000	2024/01/07	78 (1) (f) That must be revalued for any other exceptional reason.	Single family	000000		0	-
NOFT0675000088100000000000000000	AMBLETON	881	0		[Redacted due to POPIA]	RESIDENTIAL	881 AMBLETON	286	R141,000	2024/01/07	78 (1) (f) That must be revalued for any other exceptional reason.	Single family	000000		0	-
NOFT0675000088200000000000000000	AMBLETON	882	0		[Redacted due to POPIA]	RESIDENTIAL	882 AMBLETON	772	R146,000	2024/01/07	78 (1) (f) That must be revalued for any other exceptional reason.	Single family	000000		0	-
NOFT0675000088300000000000000000	AMBLETON	883	0		[Redacted due to POPIA]	RESIDENTIAL	883 AMBLETON	380	R61,000	2024/01/07	78 (1) (f) That must be revalued for any other exceptional reason.	Single family	000000		0	-
NOFT0675000088400000000000000000	AMBLETON	884	0		[Redacted due to POPIA]	VACANT LAND	884 AMBLETON	488	R73,000	2024/01/07	78 (1) (f) That must be revalued for any other exceptional reason.	Vacant residential land	000000		0	-
NOFT0675000088500000000000000000	AMBLETON	885	0		[Redacted due to POPIA]	VACANT LAND	885 AMBLETON	240	R43,000	2024/01/07	78 (1) (f) That must be revalued for any other exceptional reason.	Vacant residential land	000000		0	-

SG32 CODE	TOWNSHIP NAME	ERF NUMBER	PORTION	FARM NAME	OWNER	RATES CATEGORY	ADDRESS	EXTENT	MARKET VALUE	EFFECTIVE DATE	SECTION 78 REASON	USE CATEGORY	SUB UNIT NUMBER	SECTIONAL TITLE SCHEME	SECTIONAL TITLE UNIT	COMMON NAME
N0FT0675000008860000000000000000	AMBLETON	886	0		[Redacted due to POPIA]	VACANT LAND	886 AMBLETON	295	R44,000	2024/01/07	78 (1) (f) That must be revalued for any other exceptional reason.	Vacant residential land	000000		0	-
N0FT0675000008870000000000000000	AMBLETON	887	0		[Redacted due to POPIA]	RESIDENTIAL	887 AMBLETON	315	R41,000	2024/01/07	78 (1) (f) That must be revalued for any other exceptional reason.	Single family	000000		0	-
N0FT0675000008880000000000000000	AMBLETON	888	0		[Redacted due to POPIA]	VACANT LAND	888 AMBLETON	279	R49,000	2024/01/07	78 (1) (f) That must be revalued for any other exceptional reason.	Vacant residential land	000000		0	-
N0FT0675000008890000000000000000	AMBLETON	889	0		[Redacted due to POPIA]	RESIDENTIAL	889 AMBLETON	382	R148,000	2024/01/07	78 (1) (f) That must be revalued for any other exceptional reason.	Single family	000000		0	-
N0FT0675000008900000000000000000	AMBLETON	890	0		[Redacted due to POPIA]	RESIDENTIAL	890 AMBLETON	369	R115,000	2024/01/07	78 (1) (f) That must be revalued for any other exceptional reason.	Single family	000000		0	-
N0FT0675000008910000000000000000	AMBLETON	891	0		[Redacted due to POPIA]	RESIDENTIAL	891 AMBLETON	525	R163,000	2024/01/07	78 (1) (f) That must be revalued for any other exceptional reason.	Single family	000000		0	-
N0FT0675000008920000000000000000	AMBLETON	892	0		[Redacted due to POPIA]	VACANT LAND	892 AMBLETON	267	R48,000	2024/01/07	78 (1) (f) That must be revalued for any other exceptional reason.	Vacant residential land	000000		0	-
N0FT0675000008930000000000000000	AMBLETON	893	0		[Redacted due to POPIA]	RESIDENTIAL	893 AMBLETON	360	R73,000	2024/01/07	78 (1) (f) That must be revalued for any other exceptional reason.	Single family	000000		0	-
N0FT0675000008940000000000000000	AMBLETON	894	0		[Redacted due to POPIA]	VACANT LAND	894 AMBLETON	292	R44,000	2024/01/07	78 (1) (f) That must be revalued for any other exceptional reason.	Vacant residential land	000000		0	-
N0FT0675000008950000000000000000	AMBLETON	895	0		[Redacted due to POPIA]	VACANT LAND	895 AMBLETON	290	R43,000	2024/01/07	78 (1) (f) That must be revalued for any other exceptional reason.	Vacant residential land	000000		0	-
N0FT0675000008960000000000000000	AMBLETON	896	0		[Redacted due to POPIA]	RESIDENTIAL	896 AMBLETON	302	R69,000	2024/01/07	78 (1) (f) That must be revalued for any other exceptional reason.	Single family	000000		0	-
N0FT0675000008980000000000000000	AMBLETON	898	0		[Redacted due to POPIA]	RESIDENTIAL	898 AMBLETON	266	R143,000	2024/01/07	78 (1) (f) That must be revalued for any other exceptional reason.	Single family	000000		0	-
N0FT0675000008990000000000000000	AMBLETON	899	0		[Redacted due to POPIA]	RESIDENTIAL	899 AMBLETON	282	R113,000	2024/01/07	78 (1) (f) That must be revalued for any other exceptional reason.	Single family	000000		0	-
N0FT0675000009000000000000000000	AMBLETON	900	0		[Redacted due to POPIA]	RESIDENTIAL	900 AMBLETON	231	R61,000	2024/01/07	78 (1) (f) That must be revalued for any other exceptional reason.	Single family	000000		0	-
N0FT0675000009010000000000000000	AMBLETON	901	0		[Redacted due to POPIA]	RESIDENTIAL	901 AMBLETON	310	R99,000	2024/01/07	78 (1) (f) That must be revalued for any other exceptional reason.	Single family	000000		0	-
N0FT0675000009030000000000000000	AMBLETON	903	0		[Redacted due to POPIA]	RESIDENTIAL	903 AMBLETON	290	R61,000	2024/01/07	78 (1) (f) That must be revalued for any other exceptional reason.	Single family	000000		0	-
N0FT0675000009040000000000000000	AMBLETON	904	0		[Redacted due to POPIA]	RESIDENTIAL	904 AMBLETON	290	R111,000	2024/01/07	78 (1) (f) That must be revalued for any other exceptional reason.	Single family	000000		0	-
N0FT0675000009050000000000000000	AMBLETON	905	0		[Redacted due to POPIA]	RESIDENTIAL	905 AMBLETON	211	R140,000	2024/01/07	78 (1) (f) That must be revalued for any other exceptional reason.	Single family	000000		0	-
N0FT0675000009060000000000000000	AMBLETON	906	0		[Redacted due to POPIA]	RESIDENTIAL	906 AMBLETON	211	R95,000	2024/01/07	78 (1) (f) That must be revalued for any other exceptional reason.	Single family	000000		0	-
N0FT0675000009080000000000000000	AMBLETON	908	0		[Redacted due to POPIA]	RESIDENTIAL	908 AMBLETON	290	R61,000	2024/01/07	78 (1) (f) That must be revalued for any other exceptional reason.	Single family	000000		0	-
N0FT0675000009090000000000000000	AMBLETON	909	0		[Redacted due to POPIA]	RESIDENTIAL	909 AMBLETON	211	R99,000	2024/01/07	78 (1) (f) That must be revalued for any other exceptional reason.	Single family	000000		0	-
N0FT0675000009100000000000000000	AMBLETON	910	0		[Redacted due to POPIA]	RESIDENTIAL	910 AMBLETON	211	R61,000	2024/01/07	78 (1) (f) That must be revalued for any other exceptional reason.	Single family	000000		0	-
N0FT0675000009110000000000000000	AMBLETON	911	0		[Redacted due to POPIA]	RESIDENTIAL	911 AMBLETON	290	R134,000	2024/01/07	78 (1) (f) That must be revalued for any other exceptional reason.	Single family	000000		0	-
N0FT0675000009120000000000000000	AMBLETON	912	0		[Redacted due to POPIA]	RESIDENTIAL	912 AMBLETON	290	R61,000	2024/01/07	78 (1) (f) That must be revalued for any other exceptional reason.	Single family	000000		0	-
N0FT0675000009130000000000000000	AMBLETON	913	0		[Redacted due to POPIA]	RESIDENTIAL	913 AMBLETON	211	R65,000	2024/01/07	78 (1) (f) That must be revalued for any other exceptional reason.	Single family	000000		0	-
N0FT0675000009140000000000000000	AMBLETON	914	0		[Redacted due to POPIA]	RESIDENTIAL	914 AMBLETON	268	R111,000	2024/01/07	78 (1) (f) That must be revalued for any other exceptional reason.	Single family	000000		0	-
N0FT0675000009170000000000000000	AMBLETON	917	0		[Redacted due to POPIA]	RESIDENTIAL	917 AMBLETON	286	R99,000	2024/01/07	78 (1) (f) That must be revalued for any other exceptional reason.	Single family	000000		0	-
N0FT0675000009180000000000000000	AMBLETON	918	0		[Redacted due to POPIA]	RESIDENTIAL	918 AMBLETON	313	R61,000	2024/01/07	78 (1) (f) That must be revalued for any other exceptional reason.	Single family	000000		0	-
N0FT0675000009200000000000000000	AMBLETON	920	0		[Redacted due to POPIA]	RESIDENTIAL	920 AMBLETON	329	R65,000	2024/01/07	78 (1) (f) That must be revalued for any other exceptional reason.	Single family	000000		0	-
N0FT0675000009250000000000000000	AMBLETON	925	0		[Redacted due to POPIA]	RESIDENTIAL	925 AMBLETON	311	R255,000	2024/01/07	78 (1) (f) That must be revalued for any other exceptional reason.	Single family	000000		0	-
N0FT0675000009300000000000000000	AMBLETON	930	0		[Redacted due to POPIA]	RESIDENTIAL	930 AMBLETON	278	R105,000	2024/01/07	78 (1) (f) That must be revalued for any other exceptional reason.	Single family	000000		0	-
N0FT0675000009330000000000000000	AMBLETON	933	0		[Redacted due to POPIA]	RESIDENTIAL	933 AMBLETON	244	R67,000	2024/01/07	78 (1) (f) That must be revalued for any other exceptional reason.	Single family	000000		0	-
N0FT0675000009350000000000000000	AMBLETON	935	0		[Redacted due to POPIA]	RESIDENTIAL	935 AMBLETON	221	R78,000	2024/01/07	78 (1) (f) That must be revalued for any other exceptional reason.	Single family	000000		0	-
N0FT0675000009360000000000000000	AMBLETON	936	0		[Redacted due to POPIA]	RESIDENTIAL	936 AMBLETON	219	R102,000	2024/01/07	78 (1) (f) That must be revalued for any other exceptional reason.	Single family	000000		0	-
N0FT0675000009370000000000000000	AMBLETON	937	0		[Redacted due to POPIA]	RESIDENTIAL	937 AMBLETON	216	R61,000	2024/01/07	78 (1) (f) That must be revalued for any other exceptional reason.	Single family	000000		0	-
N0FT0675000009400000000000000000	AMBLETON	940	0		[Redacted due to POPIA]	RESIDENTIAL	940 AMBLETON	326	R124,000	2024/01/07	78 (1) (f) That must be revalued for any other exceptional reason.	Single family	000000		0	-
N0FT0675000009410000000000000000	AMBLETON	941	0		[Redacted due to POPIA]	RESIDENTIAL	941 AMBLETON	341	R179,000	2024/01/07	78 (1) (f) That must be revalued for any other exceptional reason.	Single family	000000		0	-
N0FT0675000009420000000000000000	AMBLETON	942	0		[Redacted due to POPIA]	RESIDENTIAL	942 AMBLETON	324	R79,000	2024/01/07	78 (1) (f) That must be revalued for any other exceptional reason.	Single family	000000		0	-
N0FT0675000009430000000000000000	AMBLETON	943	0		[Redacted due to	RESIDENTIAL	943 AMBLETON	323	R113,000	2024/01/07	78 (1) (f) That must be revalued for any other	Single family	000000		0	-



bpg
mass appraisals

SG32 CODE	TOWNSHIP NAME	ERF NUMBER	PORTION	FARM NAME	OWNER	RATES CATEGORY	ADDRESS	EXTENT	MARKET VALUE	EFFECTIVE DATE	SECTION 78 REASON	USE CATEGORY	SUB UNIT NUMBER	SECTIONAL TITLE SCHEME	SECTIONAL TITLE UNIT	COMMON NAME
N0FT0675000013030000000000000000	AMBLETON	1303	0		[Redacted due to POPIA]	RESIDENTIAL	1303 AMBLETON	336	R177,000	2024/01/07	78 (1) (f) That must be revalued for any other exceptional reason.	Single family	000000		0	-
N0FT0675000013040000000000000000	AMBLETON	1304	0		[Redacted due to POPIA]	RESIDENTIAL	1304 AMBLETON	239	R165,000	2024/01/07	78 (1) (f) That must be revalued for any other exceptional reason.	Single family	000000		0	-
N0FT0675000013050000000000000000	AMBLETON	1305	0		[Redacted due to POPIA]	RESIDENTIAL	1305 AMBLETON	239	R142,000	2024/01/07	78 (1) (f) That must be revalued for any other exceptional reason.	Single family	000000		0	-
N0FT0675000013110000000000000000	AMBLETON	1311	0		[Redacted due to POPIA]	RESIDENTIAL	1311 AMBLETON	255	R143,000	2024/01/07	78 (1) (f) That must be revalued for any other exceptional reason.	Single family	000000		0	-
N0FT0675000013120000000000000000	AMBLETON	1312	0		[Redacted due to POPIA]	RESIDENTIAL	1312 AMBLETON	255	R65,000	2024/01/07	78 (1) (f) That must be revalued for any other exceptional reason.	Single family	000000		0	-
N0FT0675000013160000000000000000	AMBLETON	1316	0		[Redacted due to POPIA]	RESIDENTIAL	1316 AMBLETON	246	R61,000	2024/01/07	78 (1) (f) That must be revalued for any other exceptional reason.	Single family	000000		0	-
N0FT0675000013170000000000000000	AMBLETON	1317	0		[Redacted due to POPIA]	RESIDENTIAL	1317 AMBLETON	239	R61,000	2024/01/07	78 (1) (f) That must be revalued for any other exceptional reason.	Single family	000000		0	-
N0FT0675000013180000000000000000	AMBLETON	1318	0		[Redacted due to POPIA]	RESIDENTIAL	1318 AMBLETON	238	R61,000	2024/01/07	78 (1) (f) That must be revalued for any other exceptional reason.	Single family	000000		0	-
N0FT0675000013190000000000000000	AMBLETON	1319	0		[Redacted due to POPIA]	RESIDENTIAL	1319 AMBLETON	241	R92,000	2024/01/07	78 (1) (f) That must be revalued for any other exceptional reason.	Single family	000000		0	-
N0FT0675000013200000000000000000	AMBLETON	1320	0		[Redacted due to POPIA]	VACANT LAND	1320 AMBLETON	231	R41,000	2024/01/07	78 (1) (f) That must be revalued for any other exceptional reason.	Vacant residential land	000000		0	-
N0FT0675000013210000000000000000	AMBLETON	1321	0		[Redacted due to POPIA]	VACANT LAND	1321 AMBLETON	225	R40,000	2024/01/07	78 (1) (f) That must be revalued for any other exceptional reason.	Vacant residential land	000000		0	-
N0FT0675000013220000000000000000	AMBLETON	1322	0		[Redacted due to POPIA]	RESIDENTIAL	1322 AMBLETON	224	R98,000	2024/01/07	78 (1) (f) That must be revalued for any other exceptional reason.	Single family	000000		0	-
N0FT0675000013230000000000000000	AMBLETON	1323	0		[Redacted due to POPIA]	RESIDENTIAL	1323 AMBLETON	223	R131,000	2024/01/07	78 (1) (f) That must be revalued for any other exceptional reason.	Single family	000000		0	-
N0FT0675000013240000000000000000	AMBLETON	1324	0		[Redacted due to POPIA]	VACANT LAND	1324 AMBLETON	225	R40,000	2024/01/07	78 (1) (f) That must be revalued for any other exceptional reason.	Vacant residential land	000000		0	-
N0FT0675000013250000000000000000	AMBLETON	1325	0		[Redacted due to POPIA]	VACANT LAND	1325 AMBLETON	222	R40,000	2024/01/07	78 (1) (f) That must be revalued for any other exceptional reason.	Vacant residential land	000000		0	-
N0FT0675000013260000000000000000	AMBLETON	1326	0		[Redacted due to POPIA]	RESIDENTIAL	1326 AMBLETON	222	R95,000	2024/01/07	78 (1) (f) That must be revalued for any other exceptional reason.	Single family	000000		0	-
N0FT0675000013270000000000000000	AMBLETON	1327	0		[Redacted due to POPIA]	RESIDENTIAL	1327 AMBLETON	222	R67,000	2024/01/07	78 (1) (f) That must be revalued for any other exceptional reason.	Single family	000000		0	-
N0FT0675000013280000000000000000	AMBLETON	1328	0		[Redacted due to POPIA]	RESIDENTIAL	1328 AMBLETON	222	R85,000	2024/01/07	78 (1) (f) That must be revalued for any other exceptional reason.	Single family	000000		0	-
N0FT0675000013290000000000000000	AMBLETON	1329	0		[Redacted due to POPIA]	RESIDENTIAL	1329 AMBLETON	221	R85,000	2024/01/07	78 (1) (f) That must be revalued for any other exceptional reason.	Single family	000000		0	-
N0FT0675000013300000000000000000	AMBLETON	1330	0		[Redacted due to POPIA]	RESIDENTIAL	1330 AMBLETON	251	R72,000	2024/01/07	78 (1) (f) That must be revalued for any other exceptional reason.	Single family	000000		0	-
N0FT0675000013310000000000000000	AMBLETON	1331	0		[Redacted due to POPIA]	RESIDENTIAL	1331 AMBLETON	247	R108,000	2024/01/07	78 (1) (f) That must be revalued for any other exceptional reason.	Single family	000000		0	-
N0FT0675000013320000000000000000	AMBLETON	1332	0		[Redacted due to POPIA]	RESIDENTIAL	1332 AMBLETON	250	R72,000	2024/01/07	78 (1) (f) That must be revalued for any other exceptional reason.	Single family	000000		0	-
N0FT0675000013330000000000000000	AMBLETON	1333	0		[Redacted due to POPIA]	RESIDENTIAL	1333 AMBLETON	249	R35,000	2024/01/07	78 (1) (f) That must be revalued for any other exceptional reason.	Single family	000000		0	-
N0FT0675000013340000000000000000	AMBLETON	1334	0		[Redacted due to POPIA]	RESIDENTIAL	1334 AMBLETON	223	R63,000	2024/01/07	78 (1) (f) That must be revalued for any other exceptional reason.	Single family	000000		0	-
N0FT0675000013350000000000000000	AMBLETON	1335	0		[Redacted due to POPIA]	RESIDENTIAL	1335 AMBLETON	280	R70,000	2024/01/07	78 (1) (f) That must be revalued for any other exceptional reason.	Single family	000000		0	-
N0FT0675000013380000000000000000	AMBLETON	1338	0		[Redacted due to POPIA]	RESIDENTIAL	1338 AMBLETON	346	R69,000	2024/01/07	78 (1) (f) That must be revalued for any other exceptional reason.	Single family	000000		0	-
N0FT0675000013390000000000000000	AMBLETON	1339	0		[Redacted due to POPIA]	RESIDENTIAL	1339 AMBLETON	213	R138,000	2024/01/07	78 (1) (f) That must be revalued for any other exceptional reason.	Single family	000000		0	-
N0FT0675000013410000000000000000	AMBLETON	1341	0		[Redacted due to POPIA]	RESIDENTIAL	1341 AMBLETON	342	R63,000	2024/01/07	78 (1) (f) That must be revalued for any other exceptional reason.	Single family	000000		0	-
N0FT0675000013430000000000000000	AMBLETON	1343	0		[Redacted due to POPIA]	RESIDENTIAL	1343 AMBLETON	342	R63,000	2024/01/07	78 (1) (f) That must be revalued for any other exceptional reason.	Single family	000000		0	-
N0FT0675000013450000000000000000	AMBLETON	1345	0		[Redacted due to POPIA]	RESIDENTIAL	1345 AMBLETON	343	R164,000	2024/01/07	78 (1) (f) That must be revalued for any other exceptional reason.	Single family	000000		0	-
N0FT0675000013460000000000000000	AMBLETON	1346	0		[Redacted due to POPIA]	RESIDENTIAL	1346 AMBLETON	348	R95,000	2024/01/07	78 (1) (f) That must be revalued for any other exceptional reason.	Single family	000000		0	-
N0FT0675000013480000000000000000	AMBLETON	1348	0		[Redacted due to POPIA]	RESIDENTIAL	1348 AMBLETON	294	R190,000	2024/01/07	78 (1) (f) That must be revalued for any other exceptional reason.	Single family	000000		0	-
N0FT0675000013550000000000000000	AMBLETON	1355	0		[Redacted due to POPIA]	RESIDENTIAL	1355 AMBLETON	374	R61,000	2024/01/07	78 (1) (f) That must be revalued for any other exceptional reason.	Single family	000000		0	-
N0FT0675000013560000000000000000	AMBLETON	1356	0		[Redacted due to POPIA]	RESIDENTIAL	1356 AMBLETON	241	R61,000	2024/01/07	78 (1) (f) That must be revalued for any other exceptional reason.	Single family	000000		0	-
N0FT0675000013590000000000000000	AMBLETON	1359	0		[Redacted due to POPIA]	RESIDENTIAL	1359 AMBLETON	434	R61,000	2024/01/07	78 (1) (f) That must be revalued for any other exceptional reason.	Single family	000000		0	-
N0FT0675000013600000000000000000	AMBLETON	1360	0		[Redacted due to POPIA]	RESIDENTIAL	1360 AMBLETON	244	R106,000	2024/01/07	78 (1) (f) That must be revalued for any other exceptional reason.	Single family	000000		0	-
N0FT0675000013610000000000000000	AMBLETON	1361	0		[Redacted due to POPIA]	RESIDENTIAL	1361 AMBLETON	263	R67,000	2024/01/07	78 (1) (f) That must be revalued for any other exceptional reason.	Single family	000000		0	-
N0FT0675000013630000000000000000	AMBLETON	1363	0		[Redacted due to POPIA]	RESIDENTIAL	1363 AMBLETON	376	R78,000	2024/01/07	78 (1) (f) That must be revalued for any other exceptional reason.	Single family	000000		0	-
N0FT0675000013660000000000000000	AMBLETON	1366	0		[Redacted due to	RESIDENTIAL	1366	376	R67,000	2024/01/07	78 (1) (f) That must be revalued for any other	Single family	000000		0	-

SG32 CODE	TOWNSHIP NAME	ERF NUMBER	PORTION	FARM NAME	OWNER	RATES CATEGORY	ADDRESS	EXTENT	MARKET VALUE	EFFECTIVE DATE	SECTION 78 REASON	USE CATEGORY	SUB UNIT NUMBER	SECTIONAL TITLE SCHEME	SECTIONAL TITLE UNIT	COMMON NAME
					POPIA]		AMBLETON				exceptional reason.					
NOFT0675000013680000000000000000	AMBLETON	1368	0		[Redacted due to POPIA]	RESIDENTIAL	1368 AMBLETON	241	R67,000	2024/01/07	78 (1) (f) That must be revalued for any other exceptional reason.	Single family	000000		0	-
NOFT0675000013730000000000000000	AMBLETON	1373	0		[Redacted due to POPIA]	RESIDENTIAL	1373 AMBLETON	281	R65,000	2024/01/07	78 (1) (f) That must be revalued for any other exceptional reason.	Single family	000000		0	-
NOFT0675000013770000000000000000	AMBLETON	1377	0		[Redacted due to POPIA]	RESIDENTIAL	1377 AMBLETON	295	R67,000	2024/01/07	78 (1) (f) That must be revalued for any other exceptional reason.	Single family	000000		0	-
NOFT0675000013780000000000000000	AMBLETON	1378	0		[Redacted due to POPIA]	RESIDENTIAL	1378 AMBLETON	412	R102,000	2024/01/07	78 (1) (f) That must be revalued for any other exceptional reason.	Single family	000000		0	-
NOFT0675000013810000000000000000	AMBLETON	1381	0		[Redacted due to POPIA]	RESIDENTIAL	1381 AMBLETON	253	R102,000	2024/01/07	78 (1) (f) That must be revalued for any other exceptional reason.	Single family	000000		0	-
NOFT0675000013840000000000000000	AMBLETON	1384	0		[Redacted due to POPIA]	RESIDENTIAL	1384 AMBLETON	242	R105,000	2024/01/07	78 (1) (f) That must be revalued for any other exceptional reason.	Single family	000000		0	-
NOFT0675000013880000000000000000	AMBLETON	1388	0		[Redacted due to POPIA]	RESIDENTIAL	1388 AMBLETON	269	R93,000	2024/01/07	78 (1) (f) That must be revalued for any other exceptional reason.	Single family	000000		0	-
NOFT0675000013930000000000000000	AMBLETON	1393	0		[Redacted due to POPIA]	RESIDENTIAL	1393 AMBLETON	573	R205,000	2024/01/07	78 (1) (f) That must be revalued for any other exceptional reason.	Single family	000000		0	-
NOFT0675000013970000000000000000	AMBLETON	1397	0		[Redacted due to POPIA]	RESIDENTIAL	1397 AMBLETON	320	R80,000	2024/01/07	78 (1) (f) That must be revalued for any other exceptional reason.	Single family	000000		0	-
NOFT0675000013980000000000000000	AMBLETON	1398	0		[Redacted due to POPIA]	RESIDENTIAL	1398 AMBLETON	356	R67,000	2024/01/07	78 (1) (f) That must be revalued for any other exceptional reason.	Single family	000000		0	-
NOFT0675000014060000000000000000	AMBLETON	1406	0		[Redacted due to POPIA]	RESIDENTIAL	1406 AMBLETON	400	R63,000	2024/01/07	78 (1) (f) That must be revalued for any other exceptional reason.	Single family	000000		0	-
NOFT0675000014130000000000000000	AMBLETON	1413	0		[Redacted due to POPIA]	RESIDENTIAL	1413 AMBLETON	450	R67,000	2024/01/07	78 (1) (f) That must be revalued for any other exceptional reason.	Single family	000000		0	-
NOFT0675000014140000000000000000	AMBLETON	1414	0		[Redacted due to POPIA]	RESIDENTIAL	1414 AMBLETON	248	R73,000	2024/01/07	78 (1) (f) That must be revalued for any other exceptional reason.	Single family	000000		0	-
NOFT0675000014150000000000000000	AMBLETON	1415	0		[Redacted due to POPIA]	RESIDENTIAL	1415 AMBLETON	274	R67,000	2024/01/07	78 (1) (f) That must be revalued for any other exceptional reason.	Single family	000000		0	-
NOFT0675000014160000000000000000	AMBLETON	1416	0		[Redacted due to POPIA]	RESIDENTIAL	1416 AMBLETON	288	R91,000	2024/01/07	78 (1) (f) That must be revalued for any other exceptional reason.	Single family	000000		0	-
NOFT0675000014190000000000000000	AMBLETON	1419	0		[Redacted due to POPIA]	RESIDENTIAL	1419 AMBLETON	236	R102,000	2024/01/07	78 (1) (f) That must be revalued for any other exceptional reason.	Single family	000000		0	-
NOFT0675000014200000000000000000	AMBLETON	1420	0		[Redacted due to POPIA]	RESIDENTIAL	1420 AMBLETON	281	R131,000	2024/01/07	78 (1) (f) That must be revalued for any other exceptional reason.	Single family	000000		0	-
NOFT0675000014210000000000000000	AMBLETON	1421	0		[Redacted due to POPIA]	RESIDENTIAL	1421 AMBLETON	399	R67,000	2024/01/07	78 (1) (f) That must be revalued for any other exceptional reason.	Single family	000000		0	-
NOFT0675000014260000000000000000	AMBLETON	1426	0		[Redacted due to POPIA]	RESIDENTIAL	1426 AMBLETON	289	R67,000	2024/01/07	78 (1) (f) That must be revalued for any other exceptional reason.	Single family	000000		0	-
NOFT0675000014270000000000000000	AMBLETON	1427	0		[Redacted due to POPIA]	VACANT LAND	1427 AMBLETON	250	R45,000	2024/01/07	78 (1) (f) That must be revalued for any other exceptional reason.	Vacant residential land	000000		0	-
NOFT0675000014320000000000000000	AMBLETON	1432	0		[Redacted due to POPIA]	RESIDENTIAL	1432 AMBLETON	217	R63,000	2024/01/07	78 (1) (f) That must be revalued for any other exceptional reason.	Single family	000000		0	-
NOFT0675000014340000000000000000	AMBLETON	1434	0		[Redacted due to POPIA]	RESIDENTIAL	1434 AMBLETON	381	R122,000	2024/01/07	78 (1) (f) That must be revalued for any other exceptional reason.	Single family	000000		0	-
NOFT0675000014350000000000000000	AMBLETON	1435	0		[Redacted due to POPIA]	RESIDENTIAL	1435 AMBLETON	224	R65,000	2024/01/07	78 (1) (f) That must be revalued for any other exceptional reason.	Single family	000000		0	-
NOFT0675000014360000000000000000	AMBLETON	1436	0		[Redacted due to POPIA]	RESIDENTIAL	1436 AMBLETON	220	R88,000	2024/01/07	78 (1) (f) That must be revalued for any other exceptional reason.	Single family	000000		0	-
NOFT0675000014390000000000000000	AMBLETON	1439	0		[Redacted due to POPIA]	RESIDENTIAL	1439 AMBLETON	220	R63,000	2024/01/07	78 (1) (f) That must be revalued for any other exceptional reason.	Single family	000000		0	-
NOFT0675000014460000000000000000	AMBLETON	1446	0		[Redacted due to POPIA]	RESIDENTIAL	1446 AMBLETON	485	R63,000	2024/01/07	78 (1) (f) That must be revalued for any other exceptional reason.	Single family	000000		0	-
NOFT0675000014470000000000000000	AMBLETON	1447	0		[Redacted due to POPIA]	RESIDENTIAL	1447 AMBLETON	446	R109,000	2024/01/07	78 (1) (f) That must be revalued for any other exceptional reason.	Single family	000000		0	-
NOFT0675000014500000000000000000	AMBLETON	1450	0		[Redacted due to POPIA]	RESIDENTIAL	1450 AMBLETON	448	R98,000	2024/01/07	78 (1) (f) That must be revalued for any other exceptional reason.	Single family	000000		0	-
NOFT0675000014560000000000000000	AMBLETON	1456	0		[Redacted due to POPIA]	VACANT LAND	1456 AMBLETON	72	R0	2024/01/07	78 (1) (f) That must be revalued for any other exceptional reason.	Vacant Other	000000		0	-
NOFT0675000014570000000000000000	AMBLETON	1457	0		[Redacted due to POPIA]	VACANT LAND	1457 AMBLETON	32	R0	2024/01/07	78 (1) (f) That must be revalued for any other exceptional reason.	Vacant Other	000000		0	-
NOFT0675000014580000000000000000	AMBLETON	1458	0		[Redacted due to POPIA]	VACANT LAND	1458 AMBLETON	25	R0	2024/01/07	78 (1) (f) That must be revalued for any other exceptional reason.	Vacant Other	000000		0	-
NOFT0675000014590000000000000000	AMBLETON	1459	0		[Redacted due to POPIA]	VACANT LAND	1459 AMBLETON	335	R0	2024/01/07	78 (1) (f) That must be revalued for any other exceptional reason.	Vacant Other	000000		0	-
NOFT0675000014600000000000000000	AMBLETON	1460	0		[Redacted due to POPIA]	RESIDENTIAL	1460 AMBLETON	24672	R590,000	2024/01/07	78 (1) (f) That must be revalued for any other exceptional reason.	Multiple Dwelling Informal / Formal	000000		0	-
NOFT0675000014720000000000000000	AMBLETON	1472	0		[Redacted due to POPIA]	RESIDENTIAL	1472 AMBLETON	350	R69,000	2024/01/07	78 (1) (f) That must be revalued for any other exceptional reason.	Single family	000000		0	-
NOFT0675000014760000000000000000	AMBLETON	1476	0		[Redacted due to POPIA]	RESIDENTIAL	1476 AMBLETON	432	R76,000	2024/01/07	78 (1) (f) That must be revalued for any other exceptional reason.	Single family	000000		0	-
NOFT0675000014770000000000000000	AMBLETON	1477	0		[Redacted due to POPIA]	RESIDENTIAL	1477 AMBLETON	461	R65,000	2024/01/07	78 (1) (f) That must be revalued for any other exceptional reason.	Single family	000000		0	-
NOFT0675000014780000000000000000	AMBLETON	1478	0		[Redacted due to POPIA]	RESIDENTIAL	1478 AMBLETON	455	R163,000	2024/01/07	78 (1) (f) That must be revalued for any other exceptional reason.	Single family	000000		0	-
NOFT0675000014800000000000000000	AMBLETON	1480	0		[Redacted due to POPIA]	RESIDENTIAL	1480 AMBLETON	348	R108,000	2024/01/07	78 (1) (f) That must be revalued for any other exceptional reason.	Single family	000000		0	-

SG32 CODE	TOWNSHIP NAME	ERF NUMBER	PORTION	FARM NAME	OWNER	RATES CATEGORY	ADDRESS	EXTENT	MARKET VALUE	EFFECTIVE DATE	SECTION 78 REASON	USE CATEGORY	SUB UNIT NUMBER	SECTIONAL TITLE SCHEME	SECTIONAL TITLE UNIT	COMMON NAME
NOFT0675000014830000000000000000	AMBLETON	1483	0		[Redacted due to POPIA]	RESIDENTIAL	1483 AMBLETON	293	R96,000	2024/01/07	78 (1) (f) That must be revalued for any other exceptional reason.	Single family	000000		0	-
NOFT0675000014840000000000000000	AMBLETON	1484	0		[Redacted due to POPIA]	RESIDENTIAL	1484 AMBLETON	298	R161,000	2024/01/07	78 (1) (f) That must be revalued for any other exceptional reason.	Single family	000000		0	-
NOFT0675000014850000000000000000	AMBLETON	1485	0		[Redacted due to POPIA]	RESIDENTIAL	1485 AMBLETON	389	R85,000	2024/01/07	78 (1) (f) That must be revalued for any other exceptional reason.	Single family	000000		0	-
NOFT0675000014870000000000000000	AMBLETON	1487	0		[Redacted due to POPIA]	RESIDENTIAL	1487 AMBLETON	237	R65,000	2024/01/07	78 (1) (f) That must be revalued for any other exceptional reason.	Single family	000000		0	-
NOFT0675000014880000000000000000	AMBLETON	1488	0		[Redacted due to POPIA]	RESIDENTIAL	1488 AMBLETON	224	R65,000	2024/01/07	78 (1) (f) That must be revalued for any other exceptional reason.	Single family	000000		0	-
NOFT0675000014890000000000000000	AMBLETON	1489	0		[Redacted due to POPIA]	RESIDENTIAL	1489 AMBLETON	372	R65,000	2024/01/07	78 (1) (f) That must be revalued for any other exceptional reason.	Single family	000000		0	-
NOFT0675000014910000000000000000	AMBLETON	1491	0		[Redacted due to POPIA]	RESIDENTIAL	1491 AMBLETON	220	R143,000	2024/01/07	78 (1) (f) That must be revalued for any other exceptional reason.	Single family	000000		0	-
NOFT0675000014920000000000000000	AMBLETON	1492	0		[Redacted due to POPIA]	RESIDENTIAL	1492 AMBLETON	221	R93,000	2024/01/07	78 (1) (f) That must be revalued for any other exceptional reason.	Single family	000000		0	-
NOFT0675000014940000000000000000	AMBLETON	1494	0		[Redacted due to POPIA]	RESIDENTIAL	1494 AMBLETON	373	R61,000	2024/01/07	78 (1) (f) That must be revalued for any other exceptional reason.	Single family	000000		0	-
NOFT0675000014950000000000000000	AMBLETON	1495	0		[Redacted due to POPIA]	RESIDENTIAL	1495 AMBLETON	222	R143,000	2024/01/07	78 (1) (f) That must be revalued for any other exceptional reason.	Single family	000000		0	-
NOFT0675000014970000000000000000	AMBLETON	1497	0		[Redacted due to POPIA]	RESIDENTIAL	1497 AMBLETON	370	R184,000	2024/01/07	78 (1) (f) That must be revalued for any other exceptional reason.	Single family	000000		0	-
NOFT0675000014980000000000000000	AMBLETON	1498	0		[Redacted due to POPIA]	RESIDENTIAL	1498 AMBLETON	238	R69,000	2024/01/07	78 (1) (f) That must be revalued for any other exceptional reason.	Single family	000000		0	-
NOFT0675000015000000000000000000	AMBLETON	1500	0		[Redacted due to POPIA]	RESIDENTIAL	1500 AMBLETON	316	R67,000	2024/01/07	78 (1) (f) That must be revalued for any other exceptional reason.	Single family	000000		0	-
NOFT0675000015040000000000000000	AMBLETON	1504	0		[Redacted due to POPIA]	VACANT LAND	1504 AMBLETON	350	R52,000	2024/01/07	78 (1) (f) That must be revalued for any other exceptional reason.	Vacant residential land	000000		0	-
NOFT0675000015050000000000000000	AMBLETON	1505	0		[Redacted due to POPIA]	VACANT LAND	1505 AMBLETON	359	R53,000	2024/01/07	78 (1) (f) That must be revalued for any other exceptional reason.	Vacant residential land	000000		0	-
NOFT0675000015060000000000000000	AMBLETON	1506	0		[Redacted due to POPIA]	VACANT LAND	1506 AMBLETON	268	R48,000	2024/01/07	78 (1) (f) That must be revalued for any other exceptional reason.	Vacant residential land	000000		0	-
NOFT0675000015110000000000000000	AMBLETON	1511	0		[Redacted due to POPIA]	RESIDENTIAL	1511 AMBLETON	242	R67,000	2024/01/07	78 (1) (f) That must be revalued for any other exceptional reason.	Single family	000000		0	-
NOFT0675000015140000000000000000	AMBLETON	1514	0		[Redacted due to POPIA]	RESIDENTIAL	1514 AMBLETON	225	R152,000	2024/01/07	78 (1) (f) That must be revalued for any other exceptional reason.	Single family	000000		0	-
NOFT0675000015150000000000000000	AMBLETON	1515	0		[Redacted due to POPIA]	RESIDENTIAL	1515 AMBLETON	220	R65,000	2024/01/07	78 (1) (f) That must be revalued for any other exceptional reason.	Single family	000000		0	-
NOFT0675000015160000000000000000	AMBLETON	1516	0		[Redacted due to POPIA]	RESIDENTIAL	1516 AMBLETON	380	R197,000	2024/01/07	78 (1) (f) That must be revalued for any other exceptional reason.	Single family	000000		0	-
NOFT0675000015190000000000000000	AMBLETON	1519	0		[Redacted due to POPIA]	RESIDENTIAL	1519 AMBLETON	220	R67,000	2024/01/07	78 (1) (f) That must be revalued for any other exceptional reason.	Single family	000000		0	-
NOFT0675000015200000000000000000	AMBLETON	1520	0		[Redacted due to POPIA]	RESIDENTIAL	1520 AMBLETON	380	R97,000	2024/01/07	78 (1) (f) That must be revalued for any other exceptional reason.	Single family	000000		0	-
NOFT0675000015220000000000000000	AMBLETON	1522	0		[Redacted due to POPIA]	RESIDENTIAL	1522 AMBLETON	220	R138,000	2024/01/07	78 (1) (f) That must be revalued for any other exceptional reason.	Single family	000000		0	-
NOFT0675000015230000000000000000	AMBLETON	1523	0		[Redacted due to POPIA]	RESIDENTIAL	1523 AMBLETON	220	R63,000	2024/01/07	78 (1) (f) That must be revalued for any other exceptional reason.	Single family	000000		0	-
NOFT0675000015260000000000000000	AMBLETON	1526	0		[Redacted due to POPIA]	RESIDENTIAL	1526 AMBLETON	248	R65,000	2024/01/07	78 (1) (f) That must be revalued for any other exceptional reason.	Single family	000000		0	-
NOFT0675000015270000000000000000	AMBLETON	1527	0		[Redacted due to POPIA]	RESIDENTIAL	1527 AMBLETON	236	R150,000	2024/01/07	78 (1) (f) That must be revalued for any other exceptional reason.	Single family	000000		0	-
NOFT0675000015290000000000000000	AMBLETON	1529	0		[Redacted due to POPIA]	RESIDENTIAL	1529 AMBLETON	360	R81,000	2024/01/07	78 (1) (f) That must be revalued for any other exceptional reason.	Single family	000000		0	-
NOFT0675000015320000000000000000	AMBLETON	1532	0		[Redacted due to POPIA]	RESIDENTIAL	1532 AMBLETON	370	R65,000	2024/01/07	78 (1) (f) That must be revalued for any other exceptional reason.	Single family	000000		0	-
NOFT0675000015330000000000000000	AMBLETON	1533	0		[Redacted due to POPIA]	RESIDENTIAL	1533 AMBLETON	380	R105,000	2024/01/07	78 (1) (f) That must be revalued for any other exceptional reason.	Single family	000000		0	-
NOFT0675000015370000000000000000	AMBLETON	1537	0		[Redacted due to POPIA]	RESIDENTIAL	1537 AMBLETON	551	R113,000	2024/01/07	78 (1) (f) That must be revalued for any other exceptional reason.	Single family	000000		0	-
NOFT0675000015400000000000000000	AMBLETON	1540	0		[Redacted due to POPIA]	RESIDENTIAL	1540 AMBLETON	325	R95,000	2024/01/07	78 (1) (f) That must be revalued for any other exceptional reason.	Single family	000000		0	-
NOFT0675000015410000000000000000	AMBLETON	1541	0		[Redacted due to POPIA]	RESIDENTIAL	1541 AMBLETON	325	R67,000	2024/01/07	78 (1) (f) That must be revalued for any other exceptional reason.	Single family	000000		0	-
NOFT0675000015450000000000000000	AMBLETON	1545	0		[Redacted due to POPIA]	RESIDENTIAL	1545 AMBLETON	226	R163,000	2024/01/07	78 (1) (f) That must be revalued for any other exceptional reason.	Single family	000000		0	-
NOFT0675000015470000000000000000	AMBLETON	1547	0		[Redacted due to POPIA]	RESIDENTIAL	1547 AMBLETON	207	R95,000	2024/01/07	78 (1) (f) That must be revalued for any other exceptional reason.	Single family	000000		0	-
NOFT0675000015500000000000000000	AMBLETON	1550	0		[Redacted due to POPIA]	RESIDENTIAL	1550 AMBLETON	306	R65,000	2024/01/07	78 (1) (f) That must be revalued for any other exceptional reason.	Single family	000000		0	-
NOFT0675000015510000000000000000	AMBLETON	1551	0		[Redacted due to POPIA]	RESIDENTIAL	1551 AMBLETON	233	R143,000	2024/01/07	78 (1) (f) That must be revalued for any other exceptional reason.	Single family	000000		0	-
NOFT0675000015550000000000000000	AMBLETON	1555	0		[Redacted due to POPIA]	RESIDENTIAL	1555 AMBLETON	237	R75,000	2024/01/07	78 (1) (f) That must be revalued for any other exceptional reason.	Single family	000000		0	-
NOFT0675000015630000000000000000	AMBLETON	1563	0		[Redacted due to POPIA]	RESIDENTIAL	1563 AMBLETON	250	R67,000	2024/01/07	78 (1) (f) That must be revalued for any other exceptional reason.	Single family	000000		0	-
NOFT0675000015660000000000000000	AMBLETON	1566	0		[Redacted due to	RESIDENTIAL	1566	397	R75,000	2024/01/07	78 (1) (f) That must be revalued for any other	Single family	000000		0	-



SG32 CODE	TOWNSHIP NAME	ERF NUMBER	PORTION	FARM NAME	OWNER	RATES CATEGORY	ADDRESS	EXTENT	MARKET VALUE	EFFECTIVE DATE	SECTION 78 REASON	USE CATEGORY	SUB UNIT NUMBER	SECTIONAL TITLE SCHEME	SECTIONAL TITLE UNIT	COMMON NAME
N0FT0675000016620000000000000000	AMBLETON	1662	0		[Redacted due to POPIA]	RESIDENTIAL	1662 AMBLETON	227	R63,000	2024/01/07	78 (1) (f) That must be revalued for any other exceptional reason.	Single family	000000		0	-
N0FT0675000016670000000000000000	AMBLETON	1667	0		[Redacted due to POPIA]	RESIDENTIAL	1667 AMBLETON	228	R184,000	2024/01/07	78 (1) (f) That must be revalued for any other exceptional reason.	Single family	000000		0	-
N0FT0675000016680000000000000000	AMBLETON	1668	0		[Redacted due to POPIA]	RESIDENTIAL	1668 AMBLETON	352	R95,000	2024/01/07	78 (1) (f) That must be revalued for any other exceptional reason.	Single family	000000		0	-
N0FT0675000016750000000000000000	AMBLETON	1675	0		[Redacted due to POPIA]	RESIDENTIAL	1675 AMBLETON	355	R70,000	2024/01/07	78 (1) (f) That must be revalued for any other exceptional reason.	Single family	000000		0	-
N0FT0675000016760000000000000000	AMBLETON	1676	0		[Redacted due to POPIA]	RESIDENTIAL	1676 AMBLETON	428	R150,000	2024/01/07	78 (1) (f) That must be revalued for any other exceptional reason.	Single family	000000		0	-
N0FT0675000016770000000000000000	AMBLETON	1677	0		[Redacted due to POPIA]	RESIDENTIAL	1677 AMBLETON	227	R150,000	2024/01/07	78 (1) (f) That must be revalued for any other exceptional reason.	Single family	000000		0	-
N0FT0675000016780000000000000000	AMBLETON	1678	0		[Redacted due to POPIA]	RESIDENTIAL	1678 AMBLETON	325	R93,000	2024/01/07	78 (1) (f) That must be revalued for any other exceptional reason.	Single family	000000		0	-
N0FT0675000016810000000000000000	AMBLETON	1681	0		[Redacted due to POPIA]	RESIDENTIAL	1681 AMBLETON	298	R90,000	2024/01/07	78 (1) (f) That must be revalued for any other exceptional reason.	Single family	000000		0	-
N0FT0675000016850000000000000000	AMBLETON	1685	0		[Redacted due to POPIA]	RESIDENTIAL	1685 AMBLETON	246	R63,000	2024/01/07	78 (1) (f) That must be revalued for any other exceptional reason.	Single family	000000		0	-
N0FT0675000016920000000000000000	AMBLETON	1692	0		[Redacted due to POPIA]	RESIDENTIAL	1692 AMBLETON	340	R118,000	2024/01/07	78 (1) (f) That must be revalued for any other exceptional reason.	Single family	000000		0	-
N0FT0675000016930000000000000000	AMBLETON	1693	0		[Redacted due to POPIA]	RESIDENTIAL	1693 AMBLETON	327	R70,000	2024/01/07	78 (1) (f) That must be revalued for any other exceptional reason.	Single family	000000		0	-
N0FT0675000016940000000000000000	AMBLETON	1694	0		[Redacted due to POPIA]	RESIDENTIAL	1694 AMBLETON	333	R69,000	2024/01/07	78 (1) (f) That must be revalued for any other exceptional reason.	Single family	000000		0	-
N0FT0675000016950000000000000000	AMBLETON	1695	0		[Redacted due to POPIA]	RESIDENTIAL	1695 AMBLETON	486	R67,000	2024/01/07	78 (1) (f) That must be revalued for any other exceptional reason.	Single family	000000		0	-
N0FT0675000016960000000000000000	AMBLETON	1696	0		[Redacted due to POPIA]	RESIDENTIAL	1696 AMBLETON	253	R95,000	2024/01/07	78 (1) (f) That must be revalued for any other exceptional reason.	Single family	000000		0	-
N0FT0675000016980000000000000000	AMBLETON	1698	0		[Redacted due to POPIA]	RESIDENTIAL	1698 AMBLETON	239	R102,000	2024/01/07	78 (1) (f) That must be revalued for any other exceptional reason.	Single family	000000		0	-
N0FT0675000016990000000000000000	AMBLETON	1699	0		[Redacted due to POPIA]	RESIDENTIAL	1699 AMBLETON	526	R112,000	2024/01/07	78 (1) (f) That must be revalued for any other exceptional reason.	Single family	000000		0	-
N0FT0675000017010000000000000000	AMBLETON	1701	0		[Redacted due to POPIA]	RESIDENTIAL	1701 AMBLETON	220	R133,000	2024/01/07	78 (1) (f) That must be revalued for any other exceptional reason.	Single family	000000		0	-
N0FT0675000017030000000000000000	AMBLETON	1703	0		[Redacted due to POPIA]	VACANT LAND	1703 AMBLETON	388	R58,000	2024/01/07	78 (1) (f) That must be revalued for any other exceptional reason.	Vacant residential land	000000		0	-
N0FT0675000017080000000000000000	AMBLETON	1708	0		[Redacted due to POPIA]	RESIDENTIAL	1708 AMBLETON	387	R63,000	2024/01/07	78 (1) (f) That must be revalued for any other exceptional reason.	Single family	000000		0	-
N0FT0675000017090000000000000000	AMBLETON	1709	0		[Redacted due to POPIA]	RESIDENTIAL	1709 AMBLETON	219	R61,000	2024/01/07	78 (1) (f) That must be revalued for any other exceptional reason.	Single family	000000		0	-
N0FT0675000017120000000000000000	AMBLETON	1712	0		[Redacted due to POPIA]	RESIDENTIAL	1712 AMBLETON	526	R121,000	2024/01/07	78 (1) (f) That must be revalued for any other exceptional reason.	Single family	000000		0	-
N0FT0675000017130000000000000000	AMBLETON	1713	0		[Redacted due to POPIA]	RESIDENTIAL	1713 AMBLETON	220	R125,000	2024/01/07	78 (1) (f) That must be revalued for any other exceptional reason.	Single family	000000		0	-
N0FT0675000017140000000000000000	AMBLETON	1714	0		[Redacted due to POPIA]	RESIDENTIAL	1714 AMBLETON	211	R63,000	2024/01/07	78 (1) (f) That must be revalued for any other exceptional reason.	Single family	000000		0	-
N0FT0675000017150000000000000000	AMBLETON	1715	0		[Redacted due to POPIA]	RESIDENTIAL	1715 AMBLETON	385	R65,000	2024/01/07	78 (1) (f) That must be revalued for any other exceptional reason.	Single family	000000		0	-
N0FT0675000017170000000000000000	AMBLETON	1717	0		[Redacted due to POPIA]	RESIDENTIAL	1717 AMBLETON	220	R61,000	2024/01/07	78 (1) (f) That must be revalued for any other exceptional reason.	Single family	000000		0	-
N0FT0675000017180000000000000000	AMBLETON	1718	0		[Redacted due to POPIA]	RESIDENTIAL	1718 AMBLETON	379	R170,000	2024/01/07	78 (1) (f) That must be revalued for any other exceptional reason.	Single family	000000		0	-
N0FT0675000017190000000000000000	AMBLETON	1719	0		[Redacted due to POPIA]	RESIDENTIAL	1719 AMBLETON	377	R143,000	2024/01/07	78 (1) (f) That must be revalued for any other exceptional reason.	Single family	000000		0	-
N0FT0675000017220000000000000000	AMBLETON	1722	0		[Redacted due to POPIA]	RESIDENTIAL	1722 AMBLETON	379	R63,000	2024/01/07	78 (1) (f) That must be revalued for any other exceptional reason.	Single family	000000		0	-
N0FT0675000017230000000000000000	AMBLETON	1723	0		[Redacted due to POPIA]	RESIDENTIAL	1723 AMBLETON	431	R47,000	2024/01/07	78 (1) (f) That must be revalued for any other exceptional reason.	Single family	000000		0	-
N0FT0675000017250000000000000000	AMBLETON	1725	0		[Redacted due to POPIA]	RESIDENTIAL	1725 AMBLETON	379	R69,000	2024/01/07	78 (1) (f) That must be revalued for any other exceptional reason.	Single family	000000		0	-
N0FT0675000017260000000000000000	AMBLETON	1726	0		[Redacted due to POPIA]	RESIDENTIAL	1726 AMBLETON	377	R65,000	2024/01/07	78 (1) (f) That must be revalued for any other exceptional reason.	Single family	000000		0	-
N0FT0675000017270000000000000000	AMBLETON	1727	0		[Redacted due to POPIA]	VACANT LAND	1727 AMBLETON	520	R77,000	2024/01/07	78 (1) (f) That must be revalued for any other exceptional reason.	Vacant residential land	000000		0	-
N0FT0675000017280000000000000000	AMBLETON	1728	0		[Redacted due to POPIA]	RESIDENTIAL	1728 AMBLETON	262	R91,000	2024/01/07	78 (1) (f) That must be revalued for any other exceptional reason.	Single family	000000		0	-
N0FT0675000017290000000000000000	AMBLETON	1729	0		[Redacted due to POPIA]	RESIDENTIAL	1729 AMBLETON	459	R90,000	2024/01/07	78 (1) (f) That must be revalued for any other exceptional reason.	Single family	000000		0	-
N0FT0675000017310000000000000000	AMBLETON	1731	0		[Redacted due to POPIA]	RESIDENTIAL	1731 AMBLETON	234	R87,000	2024/01/07	78 (1) (f) That must be revalued for any other exceptional reason.	Single family	000000		0	-
N0FT0675000017320000000000000000	AMBLETON	1732	0		[Redacted due to POPIA]	RESIDENTIAL	1732 AMBLETON	239	R85,000	2024/01/07	78 (1) (f) That must be revalued for any other exceptional reason.	Single family	000000		0	-
N0FT0675000017390000000000000000	AMBLETON	1739	0		[Redacted due to POPIA]	RESIDENTIAL	1739 AMBLETON	535	R102,000	2024/01/07	78 (1) (f) That must be revalued for any other exceptional reason.	Single family	000000		0	-
N0FT0675000017410000000000000000	AMBLETON	1741	0		[Redacted due to POPIA]	RESIDENTIAL	1741 AMBLETON	222	R61,000	2024/01/07	78 (1) (f) That must be revalued for any other exceptional reason.	Single family	000000		0	-
N0FT0675000017420000000000000000	AMBLETON	1742	0		[Redacted due to	RESIDENTIAL	1742	222	R109,000	2024/01/07	78 (1) (f) That must be revalued for any other	Single family	000000		0	-



bpg
mass appraisals

SG32 CODE	TOWNSHIP NAME	ERF NUMBER	PORTION	FARM NAME	OWNER	RATES CATEGORY	ADDRESS	EXTENT	MARKET VALUE	EFFECTIVE DATE	SECTION 78 REASON	USE CATEGORY	SUB UNIT NUMBER	SECTIONAL TITLE SCHEME	SECTIONAL TITLE UNIT	COMMON NAME
N0FT067500001827000000000000000000	AMBLETON	1827	0		[Redacted due to POPIA]	VACANT LAND	1827 AMBLETON	379	R56,000	2024/01/07	78 (1) (f) That must be revalued for any other exceptional reason.	Vacant residential land	000000		0	-
N0FT067500001829000000000000000000	AMBLETON	1829	0		[Redacted due to POPIA]	RESIDENTIAL	1829 AMBLETON	268	R220,000	2024/01/07	78 (1) (f) That must be revalued for any other exceptional reason.	Single family	000000		0	-
N0FT067500001830000000000000000000	AMBLETON	1830	0		[Redacted due to POPIA]	VACANT LAND	1830 AMBLETON	293	R44,000	2024/01/07	78 (1) (f) That must be revalued for any other exceptional reason.	Vacant residential land	000000		0	-
N0FT067500001831000000000000000000	AMBLETON	1831	0		[Redacted due to POPIA]	RESIDENTIAL	1831 AMBLETON	322	R97,000	2024/01/07	78 (1) (f) That must be revalued for any other exceptional reason.	Single family	000000		0	-
N0FT067500001832000000000000000000	AMBLETON	1832	0		[Redacted due to POPIA]	RESIDENTIAL	1832 AMBLETON	246	R65,000	2024/01/07	78 (1) (f) That must be revalued for any other exceptional reason.	Single family	000000		0	-
N0FT067500001833000000000000000000	AMBLETON	1833	0		[Redacted due to POPIA]	RESIDENTIAL	1833 AMBLETON	377	R61,000	2024/01/07	78 (1) (f) That must be revalued for any other exceptional reason.	Single family	000000		0	-
N0FT067500001834000000000000000000	AMBLETON	1834	0		[Redacted due to POPIA]	RESIDENTIAL	1834 AMBLETON	407	R76,000	2024/01/07	78 (1) (f) That must be revalued for any other exceptional reason.	Single family	000000		0	-
N0FT067500001836000000000000000000	AMBLETON	1836	0		[Redacted due to POPIA]	RESIDENTIAL	1836 AMBLETON	250	R65,000	2024/01/07	78 (1) (f) That must be revalued for any other exceptional reason.	Single family	000000		0	-
N0FT067500001839000000000000000000	AMBLETON	1839	0		[Redacted due to POPIA]	RESIDENTIAL	1839 AMBLETON	410	R142,000	2024/01/07	78 (1) (f) That must be revalued for any other exceptional reason.	Single family	000000		0	-
N0FT067500001840000000000000000000	AMBLETON	1840	0		[Redacted due to POPIA]	RESIDENTIAL	1840 AMBLETON	397	R126,000	2024/01/07	78 (1) (f) That must be revalued for any other exceptional reason.	Single family	000000		0	-
N0FT067500001842000000000000000000	AMBLETON	1842	0		[Redacted due to POPIA]	RESIDENTIAL	1842 AMBLETON	279	R132,000	2024/01/07	78 (1) (f) That must be revalued for any other exceptional reason.	Single family	000000		0	-
N0FT067500001843000000000000000000	AMBLETON	1843	0		[Redacted due to POPIA]	RESIDENTIAL	1843 AMBLETON	299	R94,000	2024/01/07	78 (1) (f) That must be revalued for any other exceptional reason.	Single family	000000		0	-
N0FT067500001844000000000000000000	AMBLETON	1844	0		[Redacted due to POPIA]	VACANT LAND	1844 AMBLETON	270	R48,000	2024/01/07	78 (1) (f) That must be revalued for any other exceptional reason.	Vacant residential land	000000		0	-
N0FT067500001845000000000000000000	AMBLETON	1845	0		[Redacted due to POPIA]	VACANT LAND	1845 AMBLETON	246	R44,000	2024/01/07	78 (1) (f) That must be revalued for any other exceptional reason.	Vacant residential land	000000		0	-
N0FT067500001847000000000000000000	AMBLETON	1847	0		[Redacted due to POPIA]	RESIDENTIAL	1847 AMBLETON	224	R92,000	2024/01/07	78 (1) (f) That must be revalued for any other exceptional reason.	Single family	000000		0	-
N0FT067500001848000000000000000000	AMBLETON	1848	0		[Redacted due to POPIA]	RESIDENTIAL	1848 AMBLETON	240	R70,000	2024/01/07	78 (1) (f) That must be revalued for any other exceptional reason.	Single family	000000		0	-
N0FT067500001849000000000000000000	AMBLETON	1849	0		[Redacted due to POPIA]	RESIDENTIAL	1849 AMBLETON	254	R142,000	2024/01/07	78 (1) (f) That must be revalued for any other exceptional reason.	Single family	000000		0	-
N0FT067500001851000000000000000000	AMBLETON	1851	0		[Redacted due to POPIA]	RESIDENTIAL	1851 AMBLETON	356	R206,000	2024/01/07	78 (1) (f) That must be revalued for any other exceptional reason.	Single family	000000		0	-
N0FT067500001854000000000000000000	AMBLETON	1854	0		[Redacted due to POPIA]	RESIDENTIAL	1854 AMBLETON	233	R233,000	2024/01/07	78 (1) (f) That must be revalued for any other exceptional reason.	Single family	000000		0	-
N0FT067500001855000000000000000000	AMBLETON	1855	0		[Redacted due to POPIA]	RESIDENTIAL	1855 AMBLETON	262	R61,000	2024/01/07	78 (1) (f) That must be revalued for any other exceptional reason.	Single family	000000		0	-
N0FT067500001856000000000000000000	AMBLETON	1856	0		[Redacted due to POPIA]	VACANT LAND	1856 AMBLETON	280	R42,000	2024/01/07	78 (1) (f) That must be revalued for any other exceptional reason.	Vacant residential land	000000		0	-
N0FT067500001857000000000000000000	AMBLETON	1857	0		[Redacted due to POPIA]	RESIDENTIAL	1857 AMBLETON	397	R101,000	2024/01/07	78 (1) (f) That must be revalued for any other exceptional reason.	Single family	000000		0	-
N0FT067500001858000000000000000000	AMBLETON	1858	0		[Redacted due to POPIA]	RESIDENTIAL	1858 AMBLETON	394	R97,000	2024/01/07	78 (1) (f) That must be revalued for any other exceptional reason.	Single family	000000		0	-
N0FT067500001861000000000000000000	AMBLETON	1861	0		[Redacted due to POPIA]	RESIDENTIAL	1861 AMBLETON	378	R63,000	2024/01/07	78 (1) (f) That must be revalued for any other exceptional reason.	Single family	000000		0	-
N0FT067500001865000000000000000000	AMBLETON	1865	0		[Redacted due to POPIA]	RESIDENTIAL	1865 AMBLETON	389	R67,000	2024/01/07	78 (1) (f) That must be revalued for any other exceptional reason.	Single family	000000		0	-
N0FT067500001868000000000000000000	AMBLETON	1868	0		[Redacted due to POPIA]	RESIDENTIAL	1868 AMBLETON	269	R165,000	2024/01/07	78 (1) (f) That must be revalued for any other exceptional reason.	Single family	000000		0	-
N0FT067500001869000000000000000000	AMBLETON	1869	0		[Redacted due to POPIA]	RESIDENTIAL	1869 AMBLETON	401	R67,000	2024/01/07	78 (1) (f) That must be revalued for any other exceptional reason.	Single family	000000		0	-
N0FT067500001870000000000000000000	AMBLETON	1870	0		[Redacted due to POPIA]	RESIDENTIAL	1870 AMBLETON	402	R92,000	2024/01/07	78 (1) (f) That must be revalued for any other exceptional reason.	Single family	000000		0	-
N0FT067500001871000000000000000000	AMBLETON	1871	0		[Redacted due to POPIA]	RESIDENTIAL	1871 AMBLETON	289	R111,000	2024/01/07	78 (1) (f) That must be revalued for any other exceptional reason.	Single family	000000		0	-
N0FT067500001872000000000000000000	AMBLETON	1872	0		[Redacted due to POPIA]	RESIDENTIAL	1872 AMBLETON	301	R67,000	2024/01/07	78 (1) (f) That must be revalued for any other exceptional reason.	Single family	000000		0	-
N0FT067500001880000000000000000000	AMBLETON	1880	0		[Redacted due to POPIA]	RESIDENTIAL	1880 AMBLETON	255	R63,000	2024/01/07	78 (1) (f) That must be revalued for any other exceptional reason.	Single family	000000		0	-
N0FT067500001881000000000000000000	AMBLETON	1881	0		[Redacted due to POPIA]	RESIDENTIAL	1881 AMBLETON	273	R70,000	2024/01/07	78 (1) (f) That must be revalued for any other exceptional reason.	Single family	000000		0	-
N0FT067500001882000000000000000000	AMBLETON	1882	0		[Redacted due to POPIA]	RESIDENTIAL	1882 AMBLETON	334	R61,000	2024/01/07	78 (1) (f) That must be revalued for any other exceptional reason.	Single family	000000		0	-
N0FT067500001883000000000000000000	AMBLETON	1883	0		[Redacted due to POPIA]	RESIDENTIAL	1883 AMBLETON	221	R76,000	2024/01/07	78 (1) (f) That must be revalued for any other exceptional reason.	Single family	000000		0	-
N0FT067500001884000000000000000000	AMBLETON	1884	0		[Redacted due to POPIA]	RESIDENTIAL	1884 AMBLETON	221	R67,000	2024/01/07	78 (1) (f) That must be revalued for any other exceptional reason.	Single family	000000		0	-
N0FT067500001885000000000000000000	AMBLETON	1885	0		[Redacted due to POPIA]	RESIDENTIAL	1885 AMBLETON	356	R102,000	2024/01/07	78 (1) (f) That must be revalued for any other exceptional reason.	Single family	000000		0	-
N0FT067500001887000000000000000000	AMBLETON	1887	0		[Redacted due to POPIA]	RESIDENTIAL	1887 AMBLETON	221	R131,000	2024/01/07	78 (1) (f) That must be revalued for any other exceptional reason.	Single family	000000		0	-
N0FT067500001888000000000000000000	AMBLETON	1888	0		[Redacted due to POPIA]	RESIDENTIAL	1888 AMBLETON	232	R143,000	2024/01/07	78 (1) (f) That must be revalued for any other exceptional reason.	Single family	000000		0	-
N0FT067500001889000000000000000000	AMBLETON	1889	0		[Redacted due to	RESIDENTIAL	1889	387	R137,000	2024/01/07	78 (1) (f) That must be revalued for any other	Single family	000000		0	-

SG32 CODE	TOWNSHIP NAME	ERF NUMBER	PORTION	FARM NAME	OWNER	RATES CATEGORY	ADDRESS	EXTENT	MARKET VALUE	EFFECTIVE DATE	SECTION 78 REASON	USE CATEGORY	SUB UNIT NUMBER	SECTIONAL TITLE SCHEME	SECTIONAL TITLE UNIT	COMMON NAME
					POPIA]		AMBLETON				exceptional reason.					
NOFT0675000018900000000000000000	AMBLETON	1890	0		[Redacted due to POPIA]	VACANT LAND	1890 AMBLETON	389	R58,000	2024/01/07	78 (1) (f) That must be revalued for any other exceptional reason.	Vacant residential land	000000		0	-
NOFT0675000018930000000000000000	AMBLETON	1893	0		[Redacted due to POPIA]	RESIDENTIAL	1893 AMBLETON	393	R95,000	2024/01/07	78 (1) (f) That must be revalued for any other exceptional reason.	Single family	000000		0	-
NOFT0675000018950000000000000000	AMBLETON	1895	0		[Redacted due to POPIA]	RESIDENTIAL	1895 AMBLETON	257	R115,000	2024/01/07	78 (1) (f) That must be revalued for any other exceptional reason.	Single family	000000		0	-
NOFT0675000019030000000000000000	AMBLETON	1903	0		[Redacted due to POPIA]	RESIDENTIAL	1903 AMBLETON	312	R118,000	2024/01/07	78 (1) (f) That must be revalued for any other exceptional reason.	Single family	000000		0	-
NOFT0675000019050000000000000000	AMBLETON	1905	0		[Redacted due to POPIA]	RESIDENTIAL	1905 AMBLETON	409	R65,000	2024/01/07	78 (1) (f) That must be revalued for any other exceptional reason.	Single family	000000		0	-
NOFT0675000019080000000000000000	AMBLETON	1908	0		[Redacted due to POPIA]	RESIDENTIAL	1908 AMBLETON	392	R99,000	2024/01/07	78 (1) (f) That must be revalued for any other exceptional reason.	Single family	000000		0	-
NOFT0675000019090000000000000000	AMBLETON	1909	0		[Redacted due to POPIA]	RESIDENTIAL	1909 AMBLETON	389	R63,000	2024/01/07	78 (1) (f) That must be revalued for any other exceptional reason.	Single family	000000		0	-
NOFT0675000019100000000000000000	AMBLETON	1910	0		[Redacted due to POPIA]	RESIDENTIAL	1910 AMBLETON	227	R95,000	2024/01/07	78 (1) (f) That must be revalued for any other exceptional reason.	Single family	000000		0	-
NOFT0675000019110000000000000000	AMBLETON	1911	0		[Redacted due to POPIA]	RESIDENTIAL	1911 AMBLETON	216	R83,000	2024/01/07	78 (1) (f) That must be revalued for any other exceptional reason.	Single family	000000		0	-
NOFT0675000019120000000000000000	AMBLETON	1912	0		[Redacted due to POPIA]	RESIDENTIAL	1912 AMBLETON	378	R124,000	2024/01/07	78 (1) (f) That must be revalued for any other exceptional reason.	Single family	000000		0	-
NOFT0675000019130000000000000000	AMBLETON	1913	0		[Redacted due to POPIA]	RESIDENTIAL	1913 AMBLETON	360	R61,000	2024/01/07	78 (1) (f) That must be revalued for any other exceptional reason.	Single family	000000		0	-
NOFT0675000019140000000000000000	AMBLETON	1914	0		[Redacted due to POPIA]	RESIDENTIAL	1914 AMBLETON	262	R96,000	2024/01/07	78 (1) (f) That must be revalued for any other exceptional reason.	Single family	000000		0	-
NOFT0675000019150000000000000000	AMBLETON	1915	0		[Redacted due to POPIA]	RESIDENTIAL	1915 AMBLETON	324	R65,000	2024/01/07	78 (1) (f) That must be revalued for any other exceptional reason.	Single family	000000		0	-
NOFT0675000019160000000000000000	AMBLETON	1916	0		[Redacted due to POPIA]	RESIDENTIAL	1916 AMBLETON	329	R65,000	2024/01/07	78 (1) (f) That must be revalued for any other exceptional reason.	Single family	000000		0	-
NOFT0675000019180000000000000000	AMBLETON	1918	0		[Redacted due to POPIA]	RESIDENTIAL	1918 AMBLETON	234	R106,000	2024/01/07	78 (1) (f) That must be revalued for any other exceptional reason.	Single family	000000		0	-
NOFT0675000019190000000000000000	AMBLETON	1919	0		[Redacted due to POPIA]	RESIDENTIAL	1919 AMBLETON	303	R163,000	2024/01/07	78 (1) (f) That must be revalued for any other exceptional reason.	Single family	000000		0	-
NOFT0675000019200000000000000000	AMBLETON	1920	0		[Redacted due to POPIA]	RESIDENTIAL	1920 AMBLETON	220	R61,000	2024/01/07	78 (1) (f) That must be revalued for any other exceptional reason.	Single family	000000		0	-
NOFT0675000019210000000000000000	AMBLETON	1921	0		[Redacted due to POPIA]	RESIDENTIAL	1921 AMBLETON	220	R61,000	2024/01/07	78 (1) (f) That must be revalued for any other exceptional reason.	Single family	000000		0	-
NOFT0675000019230000000000000000	AMBLETON	1923	0		[Redacted due to POPIA]	RESIDENTIAL	1923 AMBLETON	380	R65,000	2024/01/07	78 (1) (f) That must be revalued for any other exceptional reason.	Single family	000000		0	-
NOFT0675000019260000000000000000	AMBLETON	1926	0		[Redacted due to POPIA]	RESIDENTIAL	1926 AMBLETON	219	R67,000	2024/01/07	78 (1) (f) That must be revalued for any other exceptional reason.	Single family	000000		0	-
NOFT0675000019270000000000000000	AMBLETON	1927	0		[Redacted due to POPIA]	RESIDENTIAL	1927 AMBLETON	375	R198,000	2024/01/07	78 (1) (f) That must be revalued for any other exceptional reason.	Single family	000000		0	-
NOFT0675000019280000000000000000	AMBLETON	1928	0		[Redacted due to POPIA]	RESIDENTIAL	1928 AMBLETON	383	R65,000	2024/01/07	78 (1) (f) That must be revalued for any other exceptional reason.	Single family	000000		0	-
NOFT0675000019310000000000000000	AMBLETON	1931	0		[Redacted due to POPIA]	RESIDENTIAL	1931 AMBLETON	378	R73,000	2024/01/07	78 (1) (f) That must be revalued for any other exceptional reason.	Single family	000000		0	-
NOFT0675000019340000000000000000	AMBLETON	1934	0		[Redacted due to POPIA]	RESIDENTIAL	1934 AMBLETON	220	R85,000	2024/01/07	78 (1) (f) That must be revalued for any other exceptional reason.	Single family	000000		0	-
NOFT0675000019370000000000000000	AMBLETON	1937	0		[Redacted due to POPIA]	RESIDENTIAL	1937 AMBLETON	220	R176,000	2024/01/07	78 (1) (f) That must be revalued for any other exceptional reason.	Single family	000000		0	-
NOFT0675000019380000000000000000	AMBLETON	1938	0		[Redacted due to POPIA]	RESIDENTIAL	1938 AMBLETON	216	R61,000	2024/01/07	78 (1) (f) That must be revalued for any other exceptional reason.	Single family	000000		0	-
NOFT0675000019390000000000000000	AMBLETON	1939	0		[Redacted due to POPIA]	RESIDENTIAL	1939 AMBLETON	221	R65,000	2024/01/07	78 (1) (f) That must be revalued for any other exceptional reason.	Single family	000000		0	-
NOFT0675000019410000000000000000	AMBLETON	1941	0		[Redacted due to POPIA]	RESIDENTIAL	1941 AMBLETON	289	R65,000	2024/01/07	78 (1) (f) That must be revalued for any other exceptional reason.	Single family	000000		0	-
NOFT0675000019420000000000000000	AMBLETON	1942	0		[Redacted due to POPIA]	RESIDENTIAL	1942 AMBLETON	294	R65,000	2024/01/07	78 (1) (f) That must be revalued for any other exceptional reason.	Single family	000000		0	-
NOFT0675000019430000000000000000	AMBLETON	1943	0		[Redacted due to POPIA]	RESIDENTIAL	1943 AMBLETON	288	R122,000	2024/01/07	78 (1) (f) That must be revalued for any other exceptional reason.	Single family	000000		0	-
NOFT0675000019450000000000000000	AMBLETON	1945	0		[Redacted due to POPIA]	RESIDENTIAL	1945 AMBLETON	226	R65,000	2024/01/07	78 (1) (f) That must be revalued for any other exceptional reason.	Single family	000000		0	-
NOFT0675000019460000000000000000	AMBLETON	1946	0		[Redacted due to POPIA]	RESIDENTIAL	1946 AMBLETON	220	R67,000	2024/01/07	78 (1) (f) That must be revalued for any other exceptional reason.	Single family	000000		0	-
NOFT0675000019470000000000000000	AMBLETON	1947	0		[Redacted due to POPIA]	RESIDENTIAL	1947 AMBLETON	220	R85,000	2024/01/07	78 (1) (f) That must be revalued for any other exceptional reason.	Single family	000000		0	-
NOFT0675000019480000000000000000	AMBLETON	1948	0		[Redacted due to POPIA]	RESIDENTIAL	1948 AMBLETON	380	R102,000	2024/01/07	78 (1) (f) That must be revalued for any other exceptional reason.	Single family	000000		0	-
NOFT0675000019500000000000000000	AMBLETON	1950	0		[Redacted due to POPIA]	RESIDENTIAL	1950 AMBLETON	220	R91,000	2024/01/07	78 (1) (f) That must be revalued for any other exceptional reason.	Single family	000000		0	-
NOFT0675000019520000000000000000	AMBLETON	1952	0		[Redacted due to POPIA]	RESIDENTIAL	1952 AMBLETON	380	R63,000	2024/01/07	78 (1) (f) That must be revalued for any other exceptional reason.	Single family	000000		0	-
NOFT0675000019530000000000000000	AMBLETON	1953	0		[Redacted due to POPIA]	RESIDENTIAL	1953 AMBLETON	380	R67,000	2024/01/07	78 (1) (f) That must be revalued for any other exceptional reason.	Single family	000000		0	-
NOFT0675000019540000000000000000	AMBLETON	1954	0		[Redacted due to POPIA]	RESIDENTIAL	1954 AMBLETON	220	R63,000	2024/01/07	78 (1) (f) That must be revalued for any other exceptional reason.	Single family	000000		0	-





bpg
mass appraisals



bpg
mass appraisals



bpg
mass appraisals



bpg
mass appraisals



bpg
mass appraisals



bpg
mass appraisals



bpg
mass appraisals

SG32 CODE	TOWNSHIP NAME	ERF NUMBER	PORTION	FARM NAME	OWNER	RATES CATEGORY	ADDRESS	EXTENT	MARKET VALUE	EFFECTIVE DATE	SECTION 78 REASON	USE CATEGORY	SUB UNIT NUMBER	SECTIONAL TITLE SCHEME	SECTIONAL TITLE UNIT	COMMON NAME
N0FT0675000025890000000000000000	AMBLETON	2589	0		[Redacted due to POPIA]	VACANT LAND	2589 AMBLETON	404	R60,000	2024/01/07	78 (1) (f) That must be revalued for any other exceptional reason.	Vacant residential land	000000		0	-
N0FT0675000025900000000000000000	AMBLETON	2590	0		[Redacted due to POPIA]	RESIDENTIAL	2590 AMBLETON	259	R95,000	2024/01/07	78 (1) (f) That must be revalued for any other exceptional reason.	Single family	000000		0	-
N0FT0675000025970000000000000000	AMBLETON	2597	0		[Redacted due to POPIA]	RESIDENTIAL	2597 AMBLETON	220	R150,000	2024/01/07	78 (1) (f) That must be revalued for any other exceptional reason.	Single family	000000		0	-
N0FT0675000025990000000000000000	AMBLETON	2599	0		[Redacted due to POPIA]	RESIDENTIAL	2599 AMBLETON	271	R106,000	2024/01/07	78 (1) (f) That must be revalued for any other exceptional reason.	Single family	000000		0	-
N0FT0675000026000000000000000000	AMBLETON	2600	0		[Redacted due to POPIA]	VACANT LAND	2600 AMBLETON	141	R0	2024/01/07	78 (1) (f) That must be revalued for any other exceptional reason.	Unusable Vacant Land	000000		0	-
N0FT0675000026010000000000000000	AMBLETON	2601	0		[Redacted due to POPIA]	VACANT LAND	2601 AMBLETON	63	R0	2024/01/07	78 (1) (f) That must be revalued for any other exceptional reason.	Unusable Vacant Land	000000		0	-
N0FT0675000026020000000000000000	AMBLETON	2602	0		[Redacted due to POPIA]	VACANT LAND	2602 AMBLETON	70	R0	2024/01/07	78 (1) (f) That must be revalued for any other exceptional reason.	Unusable Vacant Land	000000		0	-
N0FT0675000026030000000000000000	AMBLETON	2603	0		[Redacted due to POPIA]	VACANT LAND	2603 AMBLETON	24	R0	2024/01/07	78 (1) (f) That must be revalued for any other exceptional reason.	Unusable Vacant Land	000000		0	-
N0FT0675000026040000000000000000	AMBLETON	2604	0		[Redacted due to POPIA]	VACANT LAND	2604 AMBLETON	132	R0	2024/01/07	78 (1) (f) That must be revalued for any other exceptional reason.	Unusable Vacant Land	000000		0	-
N0FT0675000026050000000000000000	AMBLETON	2605	0		[Redacted due to POPIA]	VACANT LAND	2605 AMBLETON	149	R0	2024/01/07	78 (1) (f) That must be revalued for any other exceptional reason.	Unusable Vacant Land	000000		0	-
N0FT0675000026060000000000000000	AMBLETON	2606	0		[Redacted due to POPIA]	VACANT LAND	2606 AMBLETON	140	R0	2024/01/07	78 (1) (f) That must be revalued for any other exceptional reason.	Unusable Vacant Land	000000		0	-
N0FT0675000026070000000000000000	AMBLETON	2607	0		[Redacted due to POPIA]	VACANT LAND	2607 AMBLETON	140	R0	2024/01/07	78 (1) (f) That must be revalued for any other exceptional reason.	Unusable Vacant Land	000000		0	-
N0FT0675000026080000000000000000	AMBLETON	2608	0		[Redacted due to POPIA]	VACANT LAND	2608 AMBLETON	152	R0	2024/01/07	78 (1) (f) That must be revalued for any other exceptional reason.	Unusable Vacant Land	000000		0	-
N0FT0675000026090000000000000000	AMBLETON	2609	0		[Redacted due to POPIA]	VACANT LAND	2609 AMBLETON	280	R0	2024/01/07	78 (1) (f) That must be revalued for any other exceptional reason.	Unusable Vacant Land	000000		0	-
N0FT0675000026100000000000000000	AMBLETON	2610	0		[Redacted due to POPIA]	VACANT LAND	2610 AMBLETON	280	R0	2024/01/07	78 (1) (f) That must be revalued for any other exceptional reason.	Unusable Vacant Land	000000		0	-
N0FT0675000026110000000000000000	AMBLETON	2611	0		[Redacted due to POPIA]	VACANT LAND	2611 AMBLETON	140	R0	2024/01/07	78 (1) (f) That must be revalued for any other exceptional reason.	Unusable Vacant Land	000000		0	-
N0FT0675000026120000000000000000	AMBLETON	2612	0		[Redacted due to POPIA]	VACANT LAND	2612 AMBLETON	168	R0	2024/01/07	78 (1) (f) That must be revalued for any other exceptional reason.	Unusable Vacant Land	000000		0	-
N0FT0675000026160000000000000000	AMBLETON	2616	0		[Redacted due to POPIA]	RESIDENTIAL	2616 AMBLETON	352	R70,000	2024/01/07	78 (1) (f) That must be revalued for any other exceptional reason.	Single family	000000		0	-
N0FT0675000026170000000000000000	AMBLETON	2617	0		[Redacted due to POPIA]	RESIDENTIAL	2617 AMBLETON	220	R81,000	2024/01/07	78 (1) (f) That must be revalued for any other exceptional reason.	Single family	000000		0	-
N0FT0675000026240000000000000000	AMBLETON	2624	0		[Redacted due to POPIA]	RESIDENTIAL	2624 AMBLETON	220	R67,000	2024/01/07	78 (1) (f) That must be revalued for any other exceptional reason.	Single family	000000		0	-
N0FT0675000026280000000000000000	AMBLETON	2628	0		[Redacted due to POPIA]	RESIDENTIAL	2628 AMBLETON	220	R125,000	2024/01/07	78 (1) (f) That must be revalued for any other exceptional reason.	Single family	000000		0	-
N0FT0675000026320000000000000000	AMBLETON	2632	0		[Redacted due to POPIA]	RESIDENTIAL	2632 AMBLETON	220	R67,000	2024/01/07	78 (1) (f) That must be revalued for any other exceptional reason.	Single family	000000		0	-
N0FT0675000026400000000000000000	AMBLETON	2640	0		[Redacted due to POPIA]	RESIDENTIAL	2640 AMBLETON	386	R146,000	2024/01/07	78 (1) (f) That must be revalued for any other exceptional reason.	Single family	000000		0	-
N0FT0675000026430000000000000000	AMBLETON	2643	0		[Redacted due to POPIA]	RESIDENTIAL	2643 AMBLETON	220	R166,000	2024/01/07	78 (1) (f) That must be revalued for any other exceptional reason.	Single family	000000		0	-
N0FT0675000026510000000000000000	AMBLETON	2651	0		[Redacted due to POPIA]	RESIDENTIAL	2651 AMBLETON	220	R100,000	2024/01/07	78 (1) (f) That must be revalued for any other exceptional reason.	Single family	000000		0	-
N0FT0675000026520000000000000000	AMBLETON	2652	0		[Redacted due to POPIA]	RESIDENTIAL	2652 AMBLETON	388	R67,000	2024/01/07	78 (1) (f) That must be revalued for any other exceptional reason.	Single family	000000		0	-
N0FT0675000026570000000000000000	AMBLETON	2657	0		[Redacted due to POPIA]	RESIDENTIAL	2657 AMBLETON	241	R67,000	2024/01/07	78 (1) (f) That must be revalued for any other exceptional reason.	Single family	000000		0	-
N0FT0675000026580000000000000000	AMBLETON	2658	0		[Redacted due to POPIA]	RESIDENTIAL	2658 AMBLETON	268	R146,000	2024/01/07	78 (1) (f) That must be revalued for any other exceptional reason.	Single family	000000		0	-
N0FT0675000026600000000000000000	AMBLETON	2660	0		[Redacted due to POPIA]	RESIDENTIAL	2660 AMBLETON	426	R67,000	2024/01/07	78 (1) (f) That must be revalued for any other exceptional reason.	Single family	000000		0	-
N0FT0675000026610000000000000000	AMBLETON	2661	0		[Redacted due to POPIA]	RESIDENTIAL	2661 AMBLETON	366	R176,000	2024/01/07	78 (1) (f) That must be revalued for any other exceptional reason.	Single family	000000		0	-
N0FT0675000026620000000000000000	AMBLETON	2662	0		[Redacted due to POPIA]	RESIDENTIAL	2662 AMBLETON	315	R141,000	2024/01/07	78 (1) (f) That must be revalued for any other exceptional reason.	Single family	000000		0	-
N0FT0675000026640000000000000000	AMBLETON	2664	0		[Redacted due to POPIA]	RESIDENTIAL	2664 AMBLETON	243	R67,000	2024/01/07	78 (1) (f) That must be revalued for any other exceptional reason.	Single family	000000		0	-
N0FT0675000026670000000000000000	AMBLETON	2667	0		[Redacted due to POPIA]	RESIDENTIAL	2667 AMBLETON	342	R67,000	2024/01/07	78 (1) (f) That must be revalued for any other exceptional reason.	Single family	000000		0	-
N0FT0675000026680000000000000000	AMBLETON	2668	0		[Redacted due to POPIA]	RESIDENTIAL	2668 AMBLETON	259	R124,000	2024/01/07	78 (1) (f) That must be revalued for any other exceptional reason.	Single family	000000		0	-
N0FT0675000026690000000000000000	AMBLETON	2669	0		[Redacted due to POPIA]	RESIDENTIAL	2669 AMBLETON	264	R76,000	2024/01/07	78 (1) (f) That must be revalued for any other exceptional reason.	Single family	000000		0	-
N0FT0675000026740000000000000000	AMBLETON	2674	0		[Redacted due to POPIA]	RESIDENTIAL	2674 AMBLETON	228	R67,000	2024/01/07	78 (1) (f) That must be revalued for any other exceptional reason.	Single family	000000		0	-
N0FT0675000026760000000000000000	AMBLETON	2676	0		[Redacted due to POPIA]	RESIDENTIAL	2676 AMBLETON	385	R146,000	2024/01/07	78 (1) (f) That must be revalued for any other exceptional reason.	Single family	000000		0	-
N0FT0675000026800000000000000000	AMBLETON	2680	0		[Redacted due to POPIA]	RESIDENTIAL	2680 AMBLETON	524	R67,000	2024/01/07	78 (1) (f) That must be revalued for any other exceptional reason.	Single family	000000		0	-
N0FT0675000026810000000000000000	AMBLETON	2681	0		[Redacted due to	RESIDENTIAL	2681	533	R71,000	2024/01/07	78 (1) (f) That must be revalued for any other	Single family	000000		0	-

SG32 CODE	TOWNSHIP NAME	ERF NUMBER	PORTION	FARM NAME	OWNER	RATES CATEGORY	ADDRESS	EXTENT	MARKET VALUE	EFFECTIVE DATE	SECTION 78 REASON	USE CATEGORY	SUB UNIT NUMBER	SECTIONAL TITLE SCHEME	SECTIONAL TITLE UNIT	COMMON NAME
					POPIA]		AMBLETON				exceptional reason.					
NOFT06750000268400000000000000000000	AMBLETON	2684	0		[Redacted due to POPIA]	RESIDENTIAL	2684 AMBLETON	247	R90,000	2024/01/07	78 (1) (f) That must be revalued for any other exceptional reason.	Single family	000000		0	-
NOFT06750000268500000000000000000000	AMBLETON	2685	0		[Redacted due to POPIA]	RESIDENTIAL	2685 AMBLETON	228	R99,000	2024/01/07	78 (1) (f) That must be revalued for any other exceptional reason.	Single family	000000		0	-
NOFT06750000269000000000000000000000	AMBLETON	2690	0		[Redacted due to POPIA]	RESIDENTIAL	2690 AMBLETON	368	R146,000	2024/01/07	78 (1) (f) That must be revalued for any other exceptional reason.	Single family	000000		0	-
NOFT06750000269800000000000000000000	AMBLETON	2698	0		[Redacted due to POPIA]	RESIDENTIAL	2698 AMBLETON	368	R336,000	2024/01/07	78 (1) (f) That must be revalued for any other exceptional reason.	Single family	000000		0	-
NOFT06750000270400000000000000000000	AMBLETON	2704	0		[Redacted due to POPIA]	RESIDENTIAL	2704 AMBLETON	260	R148,000	2024/01/07	78 (1) (f) That must be revalued for any other exceptional reason.	Single family	000000		0	-
NOFT06750000270700000000000000000000	AMBLETON	2707	0		[Redacted due to POPIA]	RESIDENTIAL	2707 AMBLETON	368	R67,000	2024/01/07	78 (1) (f) That must be revalued for any other exceptional reason.	Single family	000000		0	-
NOFT06750000270800000000000000000000	AMBLETON	2708	0		[Redacted due to POPIA]	RESIDENTIAL	2708 AMBLETON	226	R146,000	2024/01/07	78 (1) (f) That must be revalued for any other exceptional reason.	Single family	000000		0	-
NOFT06750000271300000000000000000000	AMBLETON	2713	0		[Redacted due to POPIA]	RESIDENTIAL	2713 AMBLETON	226	R95,000	2024/01/07	78 (1) (f) That must be revalued for any other exceptional reason.	Single family	000000		0	-
NOFT06750000271400000000000000000000	AMBLETON	2714	0		[Redacted due to POPIA]	RESIDENTIAL	2714 AMBLETON	368	R214,000	2024/01/07	78 (1) (f) That must be revalued for any other exceptional reason.	Residential & Business (51%+ Res)	000000		0	-
NOFT06750000271500000000000000000000	AMBLETON	2715	0		[Redacted due to POPIA]	RESIDENTIAL	2715 AMBLETON	368	R67,000	2024/01/07	78 (1) (f) That must be revalued for any other exceptional reason.	Single family	000000		0	-
NOFT06750000272100000000000000000000	AMBLETON	2721	0		[Redacted due to POPIA]	RESIDENTIAL	2721 AMBLETON	226	R143,000	2024/01/07	78 (1) (f) That must be revalued for any other exceptional reason.	Single family	000000		0	-
NOFT06750000272200000000000000000000	AMBLETON	2722	0		[Redacted due to POPIA]	RESIDENTIAL	2722 AMBLETON	368	R96,000	2024/01/07	78 (1) (f) That must be revalued for any other exceptional reason.	Single family	000000		0	-
NOFT06750000272300000000000000000000	AMBLETON	2723	0		[Redacted due to POPIA]	RESIDENTIAL	2723 AMBLETON	368	R185,000	2024/01/07	78 (1) (f) That must be revalued for any other exceptional reason.	Single family	000000		0	-
NOFT06750000272400000000000000000000	AMBLETON	2724	0		[Redacted due to POPIA]	RESIDENTIAL	2724 AMBLETON	226	R102,000	2024/01/07	78 (1) (f) That must be revalued for any other exceptional reason.	Single family	000000		0	-
NOFT06750000272700000000000000000000	AMBLETON	2727	0		[Redacted due to POPIA]	RESIDENTIAL	2727 AMBLETON	242	R70,000	2024/01/07	78 (1) (f) That must be revalued for any other exceptional reason.	Single family	000000		0	-
NOFT06750000272900000000000000000000	AMBLETON	2729	0		[Redacted due to POPIA]	VACANT LAND	2729 AMBLETON	255	R46,000	2024/01/07	78 (1) (f) That must be revalued for any other exceptional reason.	Vacant residential land	000000		0	-
NOFT06750000273400000000000000000000	AMBLETON	2734	0		[Redacted due to POPIA]	RESIDENTIAL	2734 AMBLETON	355	R138,000	2024/01/07	78 (1) (f) That must be revalued for any other exceptional reason.	Single family	000000		0	-
NOFT06750000273500000000000000000000	AMBLETON	2735	0		[Redacted due to POPIA]	RESIDENTIAL	2735 AMBLETON	335	R67,000	2024/01/07	78 (1) (f) That must be revalued for any other exceptional reason.	Single family	000000		0	-
NOFT06750000273700000000000000000000	AMBLETON	2737	0		[Redacted due to POPIA]	RESIDENTIAL	2737 AMBLETON	220	R193,000	2024/01/07	78 (1) (f) That must be revalued for any other exceptional reason.	Single family	000000		0	-
NOFT06750000273800000000000000000000	AMBLETON	2738	0		[Redacted due to POPIA]	RESIDENTIAL	2738 AMBLETON	335	R105,000	2024/01/07	78 (1) (f) That must be revalued for any other exceptional reason.	Single family	000000		0	-
NOFT06750000274000000000000000000000	AMBLETON	2740	0		[Redacted due to POPIA]	RESIDENTIAL	2740 AMBLETON	220	R138,000	2024/01/07	78 (1) (f) That must be revalued for any other exceptional reason.	Single family	000000		0	-
NOFT06750000274300000000000000000000	AMBLETON	2743	0		[Redacted due to POPIA]	RESIDENTIAL	2743 AMBLETON	335	R125,000	2024/01/07	78 (1) (f) That must be revalued for any other exceptional reason.	Single family	000000		0	-
NOFT06750000274400000000000000000000	AMBLETON	2744	0		[Redacted due to POPIA]	RESIDENTIAL	2744 AMBLETON	220	R65,000	2024/01/07	78 (1) (f) That must be revalued for any other exceptional reason.	Single family	000000		0	-
NOFT06750000274600000000000000000000	AMBLETON	2746	0		[Redacted due to POPIA]	RESIDENTIAL	2746 AMBLETON	335	R67,000	2024/01/07	78 (1) (f) That must be revalued for any other exceptional reason.	Single family	000000		0	-
NOFT06750000274700000000000000000000	AMBLETON	2747	0		[Redacted due to POPIA]	RESIDENTIAL	2747 AMBLETON	335	R137,000	2024/01/07	78 (1) (f) That must be revalued for any other exceptional reason.	Single family	000000		0	-
NOFT06750000275000000000000000000000	AMBLETON	2750	0		[Redacted due to POPIA]	RESIDENTIAL	2750 AMBLETON	335	R67,000	2024/01/07	78 (1) (f) That must be revalued for any other exceptional reason.	Single family	000000		0	-
NOFT06750000275200000000000000000000	AMBLETON	2752	0		[Redacted due to POPIA]	RESIDENTIAL	2752 AMBLETON	220	R103,000	2024/01/07	78 (1) (f) That must be revalued for any other exceptional reason.	Single family	000000		0	-
NOFT06750000275300000000000000000000	AMBLETON	2753	0		[Redacted due to POPIA]	RESIDENTIAL	2753 AMBLETON	317	R67,000	2024/01/07	78 (1) (f) That must be revalued for any other exceptional reason.	Single family	000000		0	-
NOFT06750000275400000000000000000000	AMBLETON	2754	0		[Redacted due to POPIA]	RESIDENTIAL	2754 AMBLETON	281	R67,000	2024/01/07	78 (1) (f) That must be revalued for any other exceptional reason.	Single family	000000		0	-
NOFT06750000275600000000000000000000	AMBLETON	2756	0		[Redacted due to POPIA]	RESIDENTIAL	2756 AMBLETON	318	R67,000	2024/01/07	78 (1) (f) That must be revalued for any other exceptional reason.	Single family	000000		0	-
NOFT06750000276000000000000000000000	AMBLETON	2760	0		[Redacted due to POPIA]	RESIDENTIAL	2760 AMBLETON	220	R75,000	2024/01/07	78 (1) (f) That must be revalued for any other exceptional reason.	Single family	000000		0	-
NOFT06750000276300000000000000000000	AMBLETON	2763	0		[Redacted due to POPIA]	RESIDENTIAL	2763 AMBLETON	348	R67,000	2024/01/07	78 (1) (f) That must be revalued for any other exceptional reason.	Single family	000000		0	-
NOFT06750000276500000000000000000000	AMBLETON	2765	0		[Redacted due to POPIA]	RESIDENTIAL	2765 AMBLETON	220	R145,000	2024/01/07	78 (1) (f) That must be revalued for any other exceptional reason.	Single family	000000		0	-
NOFT06750000276700000000000000000000	AMBLETON	2767	0		[Redacted due to POPIA]	RESIDENTIAL	2767 AMBLETON	348	R150,000	2024/01/07	78 (1) (f) That must be revalued for any other exceptional reason.	Single family	000000		0	-
NOFT06750000276800000000000000000000	AMBLETON	2768	0		[Redacted due to POPIA]	RESIDENTIAL	2768 AMBLETON	220	R142,000	2024/01/07	78 (1) (f) That must be revalued for any other exceptional reason.	Single family	000000		0	-
NOFT06750000277400000000000000000000	AMBLETON	2774	0		[Redacted due to POPIA]	RESIDENTIAL	2774 AMBLETON	350	R67,000	2024/01/07	78 (1) (f) That must be revalued for any other exceptional reason.	Single family	000000		0	-
NOFT06750000277500000000000000000000	AMBLETON	2775	0		[Redacted due to POPIA]	RESIDENTIAL	2775 AMBLETON	352	R203,000	2024/01/07	78 (1) (f) That must be revalued for any other exceptional reason.	Single family	000000		0	-
NOFT06750000277600000000000000000000	AMBLETON	2776	0		[Redacted due to POPIA]	RESIDENTIAL	2776 AMBLETON	239	R113,000	2024/01/07	78 (1) (f) That must be revalued for any other exceptional reason.	Single family	000000		0	-



bpg
mass appraisals

SG32 CODE	TOWNSHIP NAME	ERF NUMBER	PORTION	FARM NAME	OWNER	RATES CATEGORY	ADDRESS	EXTENT	MARKET VALUE	EFFECTIVE DATE	SECTION 78 REASON	USE CATEGORY	SUB UNIT NUMBER	SECTIONAL TITLE SCHEME	SECTIONAL TITLE UNIT	COMMON NAME
					POPIA]		AMBLETON				exceptional reason.					
N0FT0675000028600000000000000000	AMBLETON	2860	0		[Redacted due to POPIA]	RESIDENTIAL	2860 AMBLETON	380	R67,000	2024/01/07	78 (1) (f) That must be revalued for any other exceptional reason.	Single family	000000		0	-
N0FT0675000028620000000000000000	AMBLETON	2862	0		[Redacted due to POPIA]	RESIDENTIAL	2862 AMBLETON	220	R67,000	2024/01/07	78 (1) (f) That must be revalued for any other exceptional reason.	Single family	000000		0	-
N0FT0675000028640000000000000000	AMBLETON	2864	0		[Redacted due to POPIA]	RESIDENTIAL	2864 AMBLETON	380	R160,000	2024/01/07	78 (1) (f) That must be revalued for any other exceptional reason.	Single family	000000		0	-
N0FT0675000028660000000000000000	AMBLETON	2866	0		[Redacted due to POPIA]	AGRICULTURE	2866 AMBLETON	220	R2,630,000	2024/01/07	78 (1) (f) That must be revalued for any other exceptional reason.	Smallholdings: Residential <5 Ha	000000		0	-
N0FT0675000028670000000000000000	AMBLETON	2867	0		[Redacted due to POPIA]	RESIDENTIAL	2867 AMBLETON	220	R67,000	2024/01/07	78 (1) (f) That must be revalued for any other exceptional reason.	Single family	000000		0	-
N0FT0675000028680000000000000000	AMBLETON	2868	0		[Redacted due to POPIA]	RESIDENTIAL	2868 AMBLETON	380	R67,000	2024/01/07	78 (1) (f) That must be revalued for any other exceptional reason.	Single family	000000		0	-
N0FT0675000028690000000000000000	AMBLETON	2869	0		[Redacted due to POPIA]	RESIDENTIAL	2869 AMBLETON	380	R98,000	2024/01/07	78 (1) (f) That must be revalued for any other exceptional reason.	Single family	000000		0	-
N0FT0675000028700000000000000000	AMBLETON	2870	0		[Redacted due to POPIA]	RESIDENTIAL	2870 AMBLETON	220	R125,000	2024/01/07	78 (1) (f) That must be revalued for any other exceptional reason.	Single family	000000		0	-
N0FT0675000028710000000000000000	AMBLETON	2871	0		[Redacted due to POPIA]	RESIDENTIAL	2871 AMBLETON	220	R152,000	2024/01/07	78 (1) (f) That must be revalued for any other exceptional reason.	Single family	000000		0	-
N0FT0675000028730000000000000000	AMBLETON	2873	0		[Redacted due to POPIA]	RESIDENTIAL	2873 AMBLETON	380	R105,000	2024/01/07	78 (1) (f) That must be revalued for any other exceptional reason.	Single family	000000		0	-
N0FT0675000028750000000000000000	AMBLETON	2875	0		[Redacted due to POPIA]	RESIDENTIAL	2875 AMBLETON	220	R141,000	2024/01/07	78 (1) (f) That must be revalued for any other exceptional reason.	Residential & Business (51%+ Res)	000000		0	-
N0FT0675000028760000000000000000	AMBLETON	2876	0		[Redacted due to POPIA]	RESIDENTIAL	2876 AMBLETON	380	R146,000	2024/01/07	78 (1) (f) That must be revalued for any other exceptional reason.	Single family	000000		0	-
N0FT0675000028790000000000000000	AMBLETON	2879	0		[Redacted due to POPIA]	RESIDENTIAL	2879 AMBLETON	220	R67,000	2024/01/07	78 (1) (f) That must be revalued for any other exceptional reason.	Single family	000000		0	-
N0FT0675000028810000000000000000	AMBLETON	2881	0		[Redacted due to POPIA]	RESIDENTIAL	2881 AMBLETON	220	R96,000	2024/01/07	78 (1) (f) That must be revalued for any other exceptional reason.	Single family	000000		0	-
N0FT0675000028830000000000000000	AMBLETON	2883	0		[Redacted due to POPIA]	RESIDENTIAL	2883 AMBLETON	373	R67,000	2024/01/07	78 (1) (f) That must be revalued for any other exceptional reason.	Single family	000000		0	-
N0FT0675000028840000000000000000	AMBLETON	2884	0		[Redacted due to POPIA]	VACANT LAND	2884 AMBLETON	25226	R1,993,000	2024/01/07	78 (1) (f) That must be revalued for any other exceptional reason.	Vacant municipal/institutional land	000000		0	-
N0FT0675000028850000000000000000	AMBLETON	2885	0		[Redacted due to POPIA]	VACANT LAND	2885 AMBLETON	21140	R1,670,000	2024/01/07	78 (1) (f) That must be revalued for any other exceptional reason.	Vacant municipal/institutional land	000000		0	-
N0FT0675000028870000000000000000	AMBLETON	2887	0		[Redacted due to POPIA]	AGRICULTURE	2887 AMBLETON	2525	R0	2024/01/07	78 (1) (f) That must be revalued for any other exceptional reason.	Smallholdings: Residential <5 Ha	000000		0	-
N0FT0675000028880000000000000000	AMBLETON	2888	0		[Redacted due to POPIA]	AGRICULTURE	2888 AMBLETON	7483	R850,000	2024/01/07	78 (1) (f) That must be revalued for any other exceptional reason.	Smallholdings: Residential <5 Ha	000000		0	-
N0FT0675000028890000000000000000	AMBLETON	2889	0		[Redacted due to POPIA]	VACANT LAND	2889 AMBLETON	23646	R1,868,000	2024/01/07	78 (1) (f) That must be revalued for any other exceptional reason.	Vacant municipal/institutional land	000000		0	-
N0FT0675000028900000000000000000	AMBLETON	2890	0		[Redacted due to POPIA]	VACANT LAND	2890 AMBLETON	101	R0	2024/01/07	78 (1) (f) That must be revalued for any other exceptional reason.	Unusable Vacant Land	000000		0	-
N0FT0675000028920000000000000000	AMBLETON	2892	0		[Redacted due to POPIA]	VACANT LAND	2892 AMBLETON	63	R0	2024/01/07	78 (1) (f) That must be revalued for any other exceptional reason.	Unusable Vacant Land	000000		0	-

CERTIFICATION BY MUNICIPAL VALUER AS CONTEMPLATED IN SECTION 34 (c) OF THE ACT

I, **Graham Mulligan**, identity number **6810275047088** do certify that I have in accordance with the provisions of the Local Government Municipal Property Rates Act, 2004 (Act No. 6 of 2004), hereinafter referred to as the "Act", to the best of my skills and knowledge and without fear, favour or prejudice, prepared the Valuation Roll for undefined in terms of the provisions of the Act. In the discharge of my duties as municipal valuer I have complied with sections 43 and 44 of the Act.

Certified at **Pietermaritzburg** on the **2024/11/15**

Professional Registration Number with the South African Council for the Property Valuers Profession: **3841**

Category of Professional Registration: Registered Professional Valuer



Signature of Municipal Valuer

DESCRIPTION	COUNT	VALUE
FREEHOLD URBAN	4,212	R2,219,854,000
FREEHOLD FARMS	3	R910,000
SECTIONAL TITLES	111	R44,110,000
ALL PROPERTIES	4,326	R2,264,874,000

SIGN HERE

Signature of Municipal Manager